"All the News That's Fit to Print."

The New York Times.

THE WEATHER
Cloudy and warmer today, rain tonight; colder tomorrow.
Temperature yesterday—Max., 37; min., 26.
Full weather report on Page 30.

VOL. LXXVII....No. 25,587. NEW YORK, MONDAY, FEBRUARY 13, 1928. TWO CENTS In Greater New York, THREE CENTS Within 150 Miles, FOUR CENTS

CITY TO NEGOTIATE FOR ELEVATED ROAD IN FIGHT ON I. R. T.

Seeks an Operating Alliance With Owners as Part of Plan to Seize Subways.

STOCKHOLDERS ARE UNEASY

Fear Contest Over Fares Will Result in Voiding Manhattan Line Lease.

UNTERMYER LAUDS WALKER

Asserts Mayor Is in Dead Earnest and With Proper Support by Public Will Get Relief.

Transit officials of the City Administration and the Transit Commission plan to enlist the aid of the owners of the Manhattan elevated lines in their fight to prevent the Interborough Rapid Transit Company, which operates the elevated under a lease, from collecting a seven-cent fare on both systems.

The plan to form an alliance with the elevated owners, as divulged yesterday, is part of the larger scheme, which involves seizure or recapture of the subway lines if the Interborough puts the higher fare into effect. The city, it was learned, hopes to effect an agreement with the Manhattan stockholders, whereby the elevated lines would be turned over to the city for operation with the subway system in order that the two systems might be continued as one in operation.

Information has reached the authorities that the principal owners of the Manhattan are greatly concerned over the Interborough's increased fare move, feeling that the probable effects of it would be the repudiation of the Manhattan lease, with the consequent return of the elevated lines to them for operation.

Sees Violation of Contracts.

Samuel Untermyer, the Transit Commission's special counsel in charge of the unification efforts and counsel for both city and the State in the forthcoming 7-cent fare litigation, declared yesterday in a guarded statement that the Interborough's contract with the city "has for years been flagrantly violated." While not admitting in so many words that the authorities planned to seize the Interborough lines under the default provisions of the contract, he agreed with city officials who favor that move that the actual putting of an increased fare into effect would be a violation of the contract which would entitle the city to take over the lines forthwith. He said he did not believe the Interborough would be foolhardy enough to put the increase into effect over the ruling of the Transit Commission.

The plans of the city and the Transit Commission, it developed yesterday, were now in definite shape. The program includes court action of a temporary nature to restrain the Interborough from raising the fare and practical steps looking to the elimination of the Interborough from the transit situation entirely.

The move to obtain an understanding with the Manhattan owners is part of the practical end of the program. In the event the city is enabled to take over the Interborough system on the ground of default the I. R. T. will be left with the elevated lines alone. At present these lines are not earning the 5 per cent. which the Interborough has to pay to the Manhattan owners under their lease of the property.

Fear Voiding of Lease.

It is understood that the Manhattan interests were fearful lest the Interborough's attempt to increase the rate of fare provided in the contract with the city would be construed as a breach of the contract. Should the Interborough be left with merely the elevated lines to operate, it was figured, the company would probably go into receivership and the courts would void the Manhattan lease.

The present owners of the Manhattan are not the original owners who operated the elevated lines long before the Interborough came into being with the construction of the first subway. The present owners have no facilities for operation and would be greatly embarrassed if forced to take the lines back.

The elevated system, however, is regarded by the city authorities as an important part of the rapid transit facilities of the city and cannot be abandoned without serious congestion in the subways resulting. To guard against the possibility of service on the elevated being halted, therefore, some of Mayor Walker's advisers favor an arrangement whereby the Manhattan interests would turn the elevated lines over to the city.

To Start Negotiations Soon.

It is understood that negotiations with this end in view are to be undertaken probably before the end of this week. The city officials, it was said last night, would urge that the elevated lines would have to be torn down within a few years anyway and that it would be to the interest of the Manhattan owners to cooperate with the city at this time, since they could then expect more favorable terms. It is planned eventually to substitute subways for the present elevated lines.

Although the Interborough's lease on the elevated lines runs for 999 years, it is inevitable, it was pointed out, that this lease would be voided

Continued on Page Eleven.

'Big Stick' of Kipling's Pen Is Defied by Rural Council

TICEHURST, England, Feb. 12 (AP).—Rudyard Kipling's pen looks more like a big stick than it does a sword to the Ticehurst Rural District Council.

In a dispute regarding flood damages to Kipling's Burwash property, the author recently wrote the council that, although he was "extremely adverse to litigation," he would place the matter in the hands of his solicitors unless the council soon made amends. After reading the letter to his colleagues, Chairman Spring-Rice declared:

"We can see the big stick which Kipling has waved at us, and I consider it most uncalled for."

The council then unanimously adopted a resolution denying all responsibility.

CLUB DANCER TRIES TO DIE IN PARK LAKE

Vainly Fights Off Young Man Who Breaks Ice to Swim to Her in the Darkness.

CARRIED PICTURE OF LOPEZ

Mlle. Roseray, a Night Club Performer, Refuses to Explain Her Act.

Mlle. Simone Roseray, Paris dancer starring at the Casa Lopez night club, Fiftieth Street and Broadway, was rescued against her will from drowning in the lake in the middle of Central Park early yesterday morning by Thomas Moore, 25 years old, a security company investigator, of 22 Post Avenue, who broke his way through the ice as he swam toward her.

A photograph of Vincent Lopez, orchestra leader and proprietor of the night club where she began a contract a week ago, was found among her belongings after she had been taken to the Lexington Hospital, a private institution in Lexington Avenue near Fifty-seventh Street. Detectives said words of endearment, in French, were written on the photograph.

Restored to consciousness after Dr. J. M. Blank of 15 Central Park West had worked over her for nearly three hours, the dancer would give only her name and occupation to detectives of the Arsenal Station, declining to tell why she had jumped into the lake or to reveal the names of friends or relatives, saying it would only "embarrass them."

Knows of No Romance.

Lopez spent yesterday at New Rochelle and his partner, Eugene Geiger, who occupies an apartment with him at 200 West Fifty-seventh Street, said late in the afternoon that he did not believe the orchestra leader knew of the affair.

"No, I don't know if there was any romance between the two," Geiger said, "but if there was, it was very secret, because there was nothing to show on the surface. Besides, I know Lopez was interested in another girl. Whether that had anything to do with the occurrence, I don't know."

Geiger said he had tried to see the dancer at the hospital to ascertain when she might be able to resume her appearances at the night club, but she had refused to see him. He added that she was suffering from shock and submersion. The hospital Superintendent declined to discuss Mlle. Roseray's condition.

The dancer's rescuer, who also was taken to the hospital suffering from chill, was discharged yesterday afternoon. Moore's family, talking over the telephone, said they had "heard something" about the rescue, but did not know the details, "as Tom hasn't come home yet."

Moore and a companion, John Reagan, of 141 West Ninety-fourth Street, were driving through Central Park toward Fifth Avenue at 4:30 A. M., when they heard screams from the direction of the lake. Without even slipping off his coat, Moore jumped from the car, ran to the edge of the lake and started out on the thin ice. He had gone only a few feet when he crashed through. Breaking the ice ahead of him with his hands, he threshed his way

Continued on Page Eight.

LINDBERGH LEAVES HAVANA AT 2:26 A.M., FLYING TO ST. LOUIS

Hops Off by Moonlight on 1,250-Mile Trip, Which Concludes His Tour.

THRONG SEES HIM START

And Cuban Band Plays a March for His Plane—Takes Sandwiches as Only Food.

TOOK UP CUBAN PRESIDENT

He Piloted Machado and Pan-American Conference Delegates in Nine Flights Yesterday.

By The Associated Press.

HAVANA, Monday, Feb. 13.—Colonel Charles A. Lindbergh hopped off at 2:26 o'clock this morning on his return trip to St. Louis.

Eager to see the "Lone Eagle" start on his flight of about 1,250 miles to his home port of St. Louis, spectators began arriving at Columbia Field at 1:15 o'clock.

His route is from Havana to Key West, Fla., the only hop over water. Then he will go along the Gulf of Mexico to a point directly south of St. Louis and then turn directly north.

The moon rose soon after 1 o'clock, and arrangements were being made for the flight, although the Spirit of St. Louis was still in the hangar.

Colonel Lindbergh arrived at the field at 1:30. He was accompanied by the United States Ambassador, Noble Brandon Judah.

The Spirit of St. Louis was taken out of the hangar immediately after Colonel Lindbergh's arrival.

The flier walked about the field looking for a suitable place from which to take off. He announced he would start as soon as possible.

As the Spirit of St. Louis appeared on the field, accompanied by twenty-five attendants, the Cuban band struck up a spirited march.

Soon after 2 o'clock, Lindbergh started the plane's motor.

"The motor sounds perfect," he announced.

Before starting, Colonel Lindbergh stowed several sandwiches in the plane.

He decided to taxi the plane the whole length of the field to the far end from the hangar. He would then be able to take off in the face of the wind and have the whole length of the field before him.

Lindbergh appeared rested and smiling. Mrs. Judah arrived at the field with the flier and the Ambassador.

As the flier taxied down the field an automobile preceded him to show the way over the bumpy ground.

FLIER BUSY ON LAST DAY.

Takes Ninety Passengers Into Air in a Series of Flights.

By RUSSELL OWEN.

Copyright, 1928, by The New York Times Company.

Special Cable to THE NEW YORK TIMES.

HAVANA, Feb. 12.—Colonel Charles A. Lindbergh made another Presidential convert to aviation today when he took up President Machado of Cuba for his first airplane ride. The President was as pleased as a child, and when he came down seemed eager to go again.

While he was in the air in a big three-motor Fokker of the Pan-American Airways, which plies between Key West and Havana, he could not keep still and walked up and down the aisle talking to his wife and members of his Cabinet who were in the party and looking out of the windows.

President Machado was much delighted with the view of the National Palace from the air and the old Spanish forts, which form such a picturesque part of Cuban scenery. Once he stuck his hand out of a window in the plane and laughed like a boy when the wind slammed it back against the casing.

It was a busy day for the "flying Colonel," for he took up most

Continued on Page Three.

Olympic Crowd Rebels When Swiss Ski Race Utterly Exhausts Youths on 20-Mile Trail

ST. MORITZ, Switzerland, Feb. 12 (AP).—Popular feeling was aroused to a high pitch at the utter state of exhaustion of the young soldiers finishing the twenty-mile military patrol ski race today and may cause an elimination of the event from future Winter Olympic sports.

France, it is understood, is preparing to present a motion to eliminate the race at the next meeting of the International Olympic Committee.

The rules provide that contestants, carrying a rifle, rations and other field equipment, must be soldiers in active service. Many of the nations with military service requirements of a year or eighteen months had mere youths of 20 and 21 years in the event.

Gendre, a French youngster who collapsed three miles from the finish and was carried on the shoulders of his comrades the rest of the way is reported to be delirious and to have a high fever tonight. He is a slender youth of 20. The Finns recovered quickly from the effects of the long hike and were up and around after a few hours of rest.

Norway won the event, with Finland second and Switzerland third. Two of the four members of the Finnish team collapsed after crossing the finish line and had to be carried to a hotel where hot grog and other stimulants were administered.

Some of the youthful soldiers dropped exhausted in the mountain passes and others staggered over the finish line to fall headlong in the snow.

Norway's winning time over the twenty-mile course, in which the difference of altitudes between the start and finish at some points was 3,000 feet, was 3 hours 50 minutes 47 seconds. The hardy men from the Northland, fresh and erect, finished, singing the national anthem of Norway at the top of their lungs, five minutes ahead of the Finns.

Clear, Crisp Weather Draws Throngs to Seaside Resorts

Yesterday's clear, crisp weather sent city dwellers in thousands to near-by resorts. Coney Island, the Rockaways, Asbury Park and scores of other places along the seaboard were thronged. A crowd estimated at more than 100,000 at Coney Island caused the Police Department to detail about fifty additional traffic policemen for duty.

A continuous stream of automobiles passed over the Cross Bay Boulevard and Beach Channel Drive to the Rockaways throughout the day, and Asbury Park accommodated an unusually large number of visitors. Atlantic City reported the largest Lincoln Day crowd in its history.

The coldest hour of the day in this city was at 7 o'clock, when the temperature was 24 degrees. At 4 o'clock in the afternoon the mercury had risen to 37. According to the Weather Bureau forecast last night, today should be warmer, with rain probably this evening and tomorrow.

FIND QUEEN'S TOMB AND RICH ART IN UR

U. of P. Excavators Bare Gold Crowns and Rings, Vases and Other Sumerian Treasures.

ARCHES OLDEST EVER FOUND

Date to Fourth Millennium, B. C., Director Says—Attendants Lie With Queen.

Special to The New York Times.

PHILADELPHIA, Feb. 12.—From the tomb of a Sumerian Queen just discovered in Ur of the Chaldees by the joint expedition of the University of Pennsylvania and the British Museum have come contributions to archaeology and the history of architecture that may rival in importance the secrets given up by the tomb of King Tut-ankh-Amen in Egypt, a report received here from C. Leonard Woolley, director of the expedition, today indicated.

Besides the rich treasures surrounding the body of the Queen, Shubad, whose name appeared on a cylinder seal worn on her head with two crowns, the excavators brought to light what are declared to be the oldest arches ever discovered.

The tomb of the Queen adjoined that of a King, which was discovered recently and with which were found the bodies of his grooms, servitors, musicians and wives who had been slain to accompany the King into the next world.

Each of these tombs had a doorway, above which was a true arch of baked bricks. The chambers were vaulted with arches, of which a few rings still remained.

Date Put at 5,000 Years Ago.

Director Woolley said that the oldest previous arch known to archaeologists was that found over a drain at Nippur, a Babylonian city, dating back to the third millenium, B. C.

Excavation of the tombs in Ur reveals," the director said, "that corbel vaulting, the true arch and the dome all were familiar to the Sumerian builder and were carried out both in brick and stone in the fourth millenium, B. C."

Archaeologists in charge of the expedition have concluded, on the basis of the evidence they found, that the robbery of the King's tomb adjoining was done by the persons who buried the Queen, and done at the very time of her burial, probably 5,000 years ago.

Queen Shub-ad's tomb had evidently been left undisturbed by the vandals. The director described it as follows:

"The main interest here centered in the tomb itself. There were vessels of clay and copper, stone and silver, many of them broken and distorted, but others wonderfully preserved. At the other end, on a wooden bier, at the head and foot of which were crouched the bodies of attendants, lay the bones of the Queen, Shub-ad.

Marvelous Headdress.

"The Queen's headdress, worn originally over a great wig, was a marvelous sight as it was laboriously disengaged from stones and earth. Coil after coil of gold ribbon surrounded the hair. Above these and across the forehead ran a frontlet of lapis and carnelian beads, from which hung heavy rings of gold.

"Higher up was a wreath of large gold mulberry leaves hanging from another string of beads, and above this another wreath of leaves resembling willow leaves, with large gold flowers, whose petals were inlaid with lapis and white shell.

"Under the edge of the ribbon hung enormous gold earrings, and towering over the top of the head was a golden ornament like a Spanish comb, shaped like a hand with seven fingers, each of which ended in a gold flower.

"The Queen wore a tight-fitting necklace, of lapis and gold and a cloak entirely covered with beadwork, vertical rows of beads in gold and lapis, carnelian and agate, with a border of beads set in horizontal groups of ten and fringed with dangling gold rings.

"The cloak was fastened on the right shoulder with three gold pins with lapis heads, and by the fastening were amulets—two goldfish and one of lapis—a lapis fringe of a re-

Continued on Page Four.

7:15 P. M. Daily—"PALMETTO LIMITED"—Time quickened: 29½ to 8 hours to Florida Resorts. Convenient schedules. Atlantic Coast Line, 1240 B'way. Lack. 1060.—Advt.

SMITH TO OPPOSE AN EVASIVE PLANK ON PROHIBITION

Friends Expect Him to Fight a Straddle if He Is to Be the Candidate.

FOR CONSTRUCTIVE STAND

He Would Expect the Party Declaration to Set Forth His Views, Supporters Say.

HE NEVER URGED REPEAL

But Has Advocated Right of States to Fix Non-Intoxicating Alcoholic Percentage.

By W. A. WARN.

Special to The New York Times.

ALBANY, Feb. 12.—No mild or evasive plank on prohibition for the Democratic national platform will have the approval of Governor Smith, in the event he should be the choice of the Houston convention for the Presidential nomination. No plank merely pledging the party to law enforcement, following the pattern of other Presidential years since the Eighteenth Amendment has been in force, will pass muster with him. That is what his friends are saying.

There has been no departure by the Governor from the policy of aloofness he has adopted for himself and consistently pursued with regard to the activities in which his friends throughout the country are engaging, to clinch what now appears to be his firm hold on the Democratic nomination.

Even though they believe now that it is nearly a foregone conclusion that he will be picked at Houston, the Governor consistently has declined to be drawn into any full discussion of national policies or the prospect of the nomination coming his way, and this in the face of much pressure brought to bear on him to toss his hat into the ring and give public expression to his views on questions that will figure prominently in the campaign this year.

For a Constructive Platform.

But in recent weeks, especially before the meeting of the Democratic National Committee and the Jackson Day Dinner in Washington last month, the Governor discussed with some of his friends and advisers in advance the contents of his letter, read at the dinner, which formed his first public expression upon matters having a bearing on the Presidential fight.

According to friends and advisers, the Governor strongly feels that in order to do justice to the opportunity that will come to it to win a victory this year, the party should provide a platform constructive from beginning to end; upon prohibition as well as upon all other questions of national import.

While there is no desire on the part of Governor Smith or his friends unduly to feature the prohibition question in the platform, the Governor is said to feel that if he should run it must be on a platform containing a prohibition plank that would leave no room for suspicion that he had sought to evade that issue, controversial though it be even within his own party. Consequently the Governor is credited with a determination to have the prohibition plank, in the event that he should be the standard bearer, set forth the views he has consistently expressed since prohibition in its present stage has been a topic of public discussion.

His Record for Enforcement.

The Governor, despite his approval of the repeal of the State Prohibition Enforcement law in 1923, has always strongly advocated rigid enforcement of the Volstead law, not only by Federal enforcement officials but by the peace officers of the State and of localities.

In connection with this it was recalled that after President Coolidge had summoned the Governors of the several Commonwealths to Washington for a discussion of ways and means for better prohibition enforcement throughout the country, Governor Smith was the only Chief Executive of a State to follow up the decisions reached at that gathering by calling together a council of public prosecutors and peace officers for the purpose of impressing upon

Continued on Page Two.

HOOVER COMES OUT FOR THE PRESIDENCY ON A PLATFORM OF COOLIDGE POLICIES, ENTERS OHIO PRIMARY, BARS ANY BIG FUND

Text of Secretary Hoover's Letter to Ohioans Announcing Candidacy for the Presidency

Special to The New York Times.

WASHINGTON, D. C., Feb. 12.—The text of Secretary Hoover's letter to his Ohio supporters is as follows:

Feb. 12, 1928.

Colonel Thad. H. Brown, Columbus, Ohio.

My Dear Colonel Brown: I have received through you and others requests from very many Republicans of Ohio that I permit my name to be entered in the Presidential primaries of that State. I do so.

I shall be deeply honored by whatever support the people of Ohio may decide to give me at the Republican National Convention. I shall be glad to serve the American people through the Republican Party in any way that I can in finding constructive solution to the many problems which confront our country.

My conviction that I should not strive for the nomination and my obligations as Secretary of Commerce preclude me from making any personal campaign. I must rely wholly upon my friends in Ohio to conduct it and to conduct it in a fair manner and with steadfast regard for Republican success in the State and the nation. It is my special desire that expenditure of money shall be strictly limited and rigidly accounted for.

If the greatest trust which can be given by our people should come to me, I should consider it my duty to carry forward the principles of the Republican Party and the great objectives of President Coolidge's policies—all of which have brought to our country such a high degree of happiness, progress and security.

Yours faithfully,

(Signed) HERBERT HOOVER.

CRITICIZED OFFICIAL RAIDS A PUBLISHER

But Westchester Prosecutor Denies It Is in Retaliation Against Brady Press.

TRIP TO EUROPE ATTACKED

Rowland Planned to Go Abroad Again for Prisoner—Won't Tell Why He Seized Books.

Books and accounts of Terence A. Brady of Yonkers, whose newspapers have been attacking District Attorney-new Arthur Rowland of Westchester County for planning a second trip to Europe to bring home a criminal, were seized in Mount Vernon last Thursday at the instance of District Attorney Rowland, it was learned yesterday.

Mr. Rowland said yesterday that the books and accounts had been seized because of a complaint made to his office and that the attacks on him had no bearing on the case.

"I am not at liberty to divulge the nature of the complaint at present," Mr. Rowland said. "I have no malice or enmity against Mr. Brady. The attacks on me have not annoyed me in any way and have nothing to do with the matter. It is unfortunate that the complaint came at such a time as to suggest that it was a retaliatory act on my part."

The attack by the Brady newspapers, which are The Yonkers Sunday Record, The Yonkers Sta- and The Mount Vernon Star, began on the announcement of Mr. Rowland that he planned to go to Europe personally to bring home a prisoner, John Wenzel of Yonkers, who is under arrest in England on a charge of stealing bonds from his wife.

The Brady newspapers criticized the District Attorney on the ground that his duties required his presence in the county; that he had no authority outside of Westchester, and that the duty of bringing home criminals from foreign parts should be performed by ordinary peace officers. Mr. Rowland went abroad a year ago on a similar mission, which, according to the Brady newspapers, involved a waste of the money of Westchester County taxpayers. In their campaign against him the Brady newspapers referred to the official as "Westchester County's seagoing District Attorney."

Terence A. Brady said he did not know the cause of the seizure of his

Continued on Page Ten.

NAVY TUG HITS ROCK, 5 OF CREW MISSING

The Mohave Smashes Her Hull on a Ledge Outside of Boston Harbor.

RESCUE SHIPS SPEED TO HER

Fourteen Men Taken Off, Six Others Reach Shore in Boat.

Special to The New York Times.

BOSTON, Mass., Feb. 12.—Five members of the crew of the navy tug Mohave are missing as the result of the craft striking on Harding's Ledge off Point Allerton late this evening while she was returning to Boston from Provincetown. Six others reached shore in a dingy and the remaining fourteen were rescued by naval vessels.

A big hole was smashed in the tug's bow by the collision in the darkness and water began to pour in. The radio operator at once sent out S O S signals and Admiral Andrews, commander of the naval district, started all available ccraft to the scene.

Thanks to this swift action, Patrol Boat 242 was able to reach the Mohave and take off the survivors. Because of the near-by rocks no attempt was made to salvage the Mohave, and with the waves breaking over her bow it was feared that she would probably become a total loss.

According to survivors, the Mohave struck with a tremendous crash just before 9 o'clock. She was carried high on the rocks and her hull was ripped for several feet.

Most of the crew were in their bunks when she struck, the impact hurling them on the deck. Wearing meager attire, the men rushed out and were drenched by the high waves breaking over the tug.

Two men were found to have disappeared overboard. After a few minutes the radio apparatus went dead and the commander of the tug, Boatswain Powers, sent three sailors off in a punt to carry news ashore of the disaster. Soon after they put off they shouted for help, and six more of the crew lowered a dingy and started on a vain hunt for them.

The six men in the dingy came ashore later on Nantasket Beach, but those in the punt have not been seen since. Late tonight the rescue force was still hunting for them in the near-by waters.

When the first S O S messages from the Mohave were picked up, naval officers here realized that they were confronted with an unusual accident and with the fate of the lost 8-4 still fresh in their minds made all haste to render aid.

Admiral Andrews ordered the navy tug No. 71 to proceed at once to Point Allerton while the Coast Guard vessels 78, 244 and the Dix departed on the same mission.

Later the navy destroyer Maury left the Navy Yard for the scene.

Other vessels which raced to the assistance of the Mohave were the Bushnell, mother ship of the S-4, and the naval tug Sagamore, which steamed out from Provincetown.

The names of the six men who reached Nantasket on the dinghy are Charles Thompson, Clifford Alexander, Francis Sliney, Edgar Townsend, Richard Connelley and James Colbert.

Meanwhile the Coast Guard crew at Point Allerton had been notified by telephone of the wreck. They launched a surfboat and were forced to go by way of the Gut to reach the tug.

Klan to Establish National Headquarters Near Large Catholic Church in Washington

Special to The New York Times.

WASHINGTON, Feb. 12.—The Ku Klux Klan is to establish a new national headquarters in this city at 1,723 Rhode Island Avenue, Northwest, which is separated by only one residence from St. Matthew's Church, one of the most imposing Roman Catholic edifices in the capital. The property is but two squares from Dupont Circle, around which are grouped many of Washington's fashionable residences, including the mansion which President Coolidge occupied during the recent renovation of the White House roof and attic.

Arrangements by the Ku Klux Klan for leasing the property were made a few days ago with Miss Laura Harlan, a real estate agent here. She said today, however, that she had no detailed information as to the plans of those with whom the lease was negotiated.

The lease, which will expire in the Fall unless renewed, she added, has not yet been returned to her. It was sent to Atlanta following the call of the persons wanting the property, who saw her sign as the real estate agent.

The residence belongs to the estate of former Representative Richard Wayne Parker of New Jersey, and has been vacant since his death. It is a substantial old house, semi-detached, and was built some fifty years ago. Its construction is of brick, there are four floors and about twelve rooms.

None of the Klan's officials could be reached here for details of plans for moving the national headquarters into the building.

RICKER HOTEL, Augusta, Georgia—Golf, 18 holes, grass greens. Spring flowers now in bloom. Wire hotel for reservations.—Advt.

WRITES TO OHIO BACKERS

'Shall Be Glad to Serve the American People,' Secretary Says.

INSISTS ON A FAIR FIGHT

Believes He Should Not Strive for Nomination and Will Make No Personal Campaign.

HE'S WELCOME, SAYS WILLIS

Senator Ready for Knockdown Battle—Hoover Soon to Enter Other State Contests.

Special to The New York Times.

WASHINGTON, Feb. 12.—Herbert Hoover, Secretary of Commerce, tossed his hat into the ring today when, in a letter to Thad Brown, leader of his Ohio supporters, in which he consented to have his name entered in the Republican Presidential primaries in that State, he announced that if nominated and elected he would carry forward the principles of the Republican Party and "the great objectives of President Coolidge's policies."

Mr. Hoover writes that his conviction that he should not strive for the nomination and his obligations as Secretary of Commerce preclude him from making any personal campaign, and he must rely wholly upon his friends in Ohio to conduct it. He says he wants the campaign conducted "in a fair manner," and emphasizes his desire that "expenditure of money shall be strictly limited and rigidly accounted for."

The decision by Mr. Hoover to get out in the open and fight was generally accepted in political circles here as the most important development in the pre-convention campaign since President Coolidge made his "I-do-not-choose" statement at Rapid City in August. It is expected that the Secretary's message to Mr. Brown will be accepted by his backers in all parts of the country as a signal to go into action in his behalf.

"Perfectly Welcome," Says Willis.

Senator Frank B. Willis, who will appear as a favorite-son candidate in Ohio and whose attitude in refusing to permit Hoover to appear as a second-choice candidate is held to be in part responsible for the bitter party contest which is now certain in that State, had just returned from delivering a political address in Utica, N. Y., when the Hoover message was made public.

"Oh, very well," said Mr. Willis. "He's perfectly welcome to come in. I have been known to the people of Ohio for about thirty years. I know them and they know me. He will find out at the close of the primary contest whether he has been correctly advised by those assuming to be his friends."

Despite Mr. Hoover's expressed hope that the fight in Ohio will be carried on with "steadfast regard for Republican success in the State and in the nation," there is every indication that the campaign leading up to the primary election on April 24 will be marked by such warfare as the party has not known since 1912. Senator Willis in a recent statement following Representative Burton's first suggestion that Mr. Hoover enter the Ohio contest said that it would be no kid glove affair and, in effect, that he intended to call a spade a spade.

Complete Hoover Ticket in Ohio.

Hoover candidates for delegates and alternates will be entered in each of the twenty-two Congressional districts of Ohio and for the seven delegates-at-large. Each district elects two delegates, thus giving a total of fifty-one, and the Hoover campaigners are going to battle for them all.

There is held in Ohio also a State-wide preference vote, which, however, is not legally binding on any of the delegates after the first ballot in the convention. While a final decision has not been made, it was indicated tonight that the Secretary, now that he was in the battle, would try to win this preference vote as well.

In 1920, when Leonard Wood contested the Ohio delegates with Warren G. Harding, the General won nine of them but was defeated by about 15,000 ballots in the preference vote. The backers of Hoover feel confident that they will win the preference vote and also get at least twenty of the district delegates and the seven delegates-at-large. To the Hoover forces thus are virtually conceded twelve delegates, including six from the three Cleveland districts, four from the two Cincinnati districts and two from Toledo.

Burton May Head Hoover List.

It is expected here that Representative Burton will head the list of Hoover candidates for delegates-at-large. The name of William Cooper Procter of Cincinnati, who was in command of the Leonard Wood campaign in 1920, has been suggested as another candidate for delegate-at-

large. He is among the backers of the Hoover movement.

Publicly none of the Hoover leaders will admit that there is not a chance of carrying all of the districts, and conservative adviaers of the Secretary insist that he certainly will obtain a majority. The Willis camp scoffs at such forecasts. The Senator's advocates feel that Hoover has a chance to win twelve delegates, but no more.

It had been substantially agreed among Mr. Hoover's advisers that, as stated in his letter, he would not personally go into the State on a speaking tour. But it was said tonight to be within the range of possibilities that this decision might not stand if developments during the campaign made it appear imperative that the Secretary show himself to the people.

Walter F. Brown, Assistant Secretary of Commerce, who is among the Secretary's chief advisers, left for Ohio yesterday to look over the situation. Mr. Brown was Ohio manager for Theodore Roosevelt in 1912. The Hoover forces must complete their efforts of organization and the declaration of candidacy filed by Feb. 24, and therefore have less than two weeks to complete the job. It is proposed to organize the movement in all parts of the State, and also to find speakers who will put punch into the Hoover candidacy.

Strategy as to Other States.

Now that the Ohio decision has been made, the Hoover strategy board will take up the question of his entering other primary States. It has been definitely decided that he will go into New Hampshire, New Jersey, Michigan, Maryland, California and Oregon. Final decision as to the course to be pursued in Pennsylvania and Massachusetts will be made soon, as the last filing day in Pennsylvania is March 5 and in Massachusetts March 20.

If Mr. Hoover stays out of the Massachusetts primaries, Ohio will be the only favorite-son State to be invaded, a point that the Willis backers probably would seek to capitalize. It has been virtually decided that Mr. Hoover will not go into Indiana, where Senator Watson is the favorite son, or Kansas, where Senator Curtis is the State's favorite.

The decision in regard to Massachusetts and Pennsylvania will be determined by developments in the next two weeks. If it appears that Mr. Hoover will be assured a number of delegates from these States without making a fight, he may keep out. If this appears improbable, he will permit his name to be entered.

Friends of Secretary Hoover took note today of the reference made by Senator Willis in his speech at Utica last night to those who supported the late President Wilson's appeal for a Democratic Congress in 1918. One of the Hoover advocates said that Mr. Hoover was a good enough Republican in 1920 to be invited into Ohio by Senator Willis to speak at Cincinnati and Springfield in support of the Willis campaign for re-election to the Senate, and was thanked by the Senator for doing so.

Willis Ready for the Fight.

WASHINGTON, Feb. 12 (AP).—Informed over the telephone tonight that Secretary Hoover had permitted his name to be entered in the Ohio Presidential primary, Senator Willis of that State, who announced his candidacy for the Republican nomination some time ago, said he was ready for the contest and "perfectly confident of the result."

Senator Willis had not read Mr. Hoover's letter, but he authorized the following statement:

"Personally I am in no fear of the results. The people of Ohio know about my Republicanism. I have been there all my life, and all of my activities have been there. I have had a part in helping every Republican.

"My platform and platform are well known. When the primary is over Mr. Hoover will know that whether these self-appointed friends of his who have dragged him into this contest apparently against his wishes have advised him correctly.

"Mr. Hoover is perfectly welcome. I am perfectly confident of the result."

OHIOANS PREPARE FOR WAR.

Hoover-Willis Fight Expected to Be Among State's Bitterest.

COLUMBUS, Ohio, Feb. 12 (AP).—One of the most bitterly fought Presidential primaries in Ohio's history was predicted by two Republican factions tonight, following Herbert Hoover's announcement in Washington that he would permit his name to be entered in the Ohio primary in opposition to Senator Frank B. Willis.

The announcement was the signal for friends of both candidates to concentrate their efforts. Charles A. Jonas, Secretary to Senator Willis, said that Colonel Carmi A. Thompson, the Senator's campaign manager, would be here tomorrow for a conference.

Thad H. Brown, head of the Ohio Hoover committee, will speed up his plans for gathering the support of Republicans not immovably in accord with the State Central Committee's endorsement of Willis. Cincinnati, a Hoover stronghold, reacted to the announcement with plans for a county club to boost the Secretary's candidacy.

Fred W. Warner, Chairman of the State Central Committee, took occasion to renew his warning that the Hoover movement would "disrupt the party" and deliver the State into the hands of the Democrats next Fall.

"It cannot be done," Mr. Warner said, in commenting upon Mr. Hoover's statement that he must rely upon his friends in Ohio "to conduct the campaign in that State and conduct it in a fair manner and with steadfast regard for Republican success in the State and nation."

The State Chairman charged that politicians handling Hoover's campaign "will go through the State promising all the appointments possible to swing votes to the Secretary."

"The only result can be disruption of the party," he said.

"Our action in endorsing Senator Willis had the purpose of keeping some semblance of an organization in the State, and this drive for delegates will work only toward the breaking down of that organization. Though I anticipated Mr. Hoover's entrance, I think it is regrettable under the circumstances."

The names of 4,000 Ohio Republicans, obtained by circulation of petitions during the last week, will form the nucleus of the Hoover-for-President organization to be extended immediately into all of the eighty-eight counties. The organization already has formed contacts in seventy-five counties, it is said.

KENTUCKIANS FOR HOOVER.

Bankqueters Endorse Him, but Opposition Appears in State Committee.

LOUISVILLE, Feb. 12 (AP).—Kentucky Republicans who attended a Lincoln Day banquet here last night authorized a resolution endorsing Herbert Hoover for President. The resolution was drafted by a committee headed by Henry J. Stites as Chairman and including Senator Frederic M. Sackett, Representative John M. Robsion, Governor Flem D. Sampson and J. Matt Chilton. About 1,000 attended the banquet.

Earlier in the day a meeting of the Kentucky Republican State Central Committee ended in sudden adjournment when Lunsford Phelps, former United States District Attorney, raised the floor and declared that the rank and file of the Republican Party of Kentucky was against the nomination of Hoover.

Still somewhat calm just after the committee had decided to hold the Kentucky State Party convention in Louisville on April 6. After several attempts to gain the floor Mr. Phelps was about to be recognized by Robert Hunter, the Chairman, when Paul Burlingame, a member of the committee, interrupted with a motion to adjourn. Mr. Burlingame refused to withdraw his motion until Mr. Phelps would be heard. Mr. Phelps speaking above the noise of the gavel of the Chairman, consisted a portion of his statement, the remainder being lost in Hunter's declaration that the meeting was adjourned.

Mr. Phelps declined to say whom he favored for the nomination, declaring that "as long as the Republican Party has a Longworth, a Lowden and a Dawes, I am not for Hoover, and the people of Kentucky are not for Hoover."

DENIES DAIRYMEN OPPOSE HOOVER

Ex-Commissioner of Agriculture Praises Candidate's Work in State During the War.

Denying that the dairymen of New York State were opposed to Secretary Hoover, candidate for the Republican nomination for President, Charles S. Wilson of Geneva, former State Commissioner of Agriculture, issued a statement yesterday explaining Mr. Hoover's part in fixing milk prices while he was Food Administrator during the World War. The statement was made public by the New York State Hoover-for-President Committee, 11 West Forty-second Street.

"A good deal has been said in certain opposition circles about Mr. Hoover's record among the dairymen during the war period," Mr. Wilson said. "The facts, however, speak for themselves. Mr. Hoover's wartime mediation in the milk situation was undertaken at the farmers' request, and it put an immediate stop to the prosecutions of farmers which had been initiated by the State and Federal Governments.

Mr. Wilson said that the only real controversy that ever arose in the administration of milders in New York was in November, 1918.

"In this controversy, the milk producers for the first time since the Food Administration had set up the arrangement, felt aggrieved at the action of the Food Administration representative in New York," he added. "There was some intemperate criticism on both sides, but Mr. Hoover withdrew the representative who had caused the dispute and the meeting of the next month was most harmonious."

ROTHERMERE TO START CHAIN OF NEW PAPERS

Company Will Operate Them in Several British Cities—Public Can Buy Stock.

Copyright, 1928, by The New York Times Company.
Special Cable to THE NEW YORK TIMES.

LONDON, Feb. 12.—Viscount Rothermere of Hemsted, already the owner of one of the largest groups of newspapers in Great Britain, announced today his intention of establishing a chain of evening newspapers throughout the country.

The new group will be operated by a company known as Northcliffe Newspapers, Ltd. Shares in this company will be sold to the public.

Among the cities Lord Rothermere has in mind for the new papers are Manchester, Glasgow, Newcastle, Birmingham, Bristol, Edinburgh, Aberdeen, Liverpool, Sheffield, Hull, Nottingham, Wolverhampton, Leicester and Cardiff.

REPORT 12 REBELS SLAIN.

Mexican Federals Say They Shot Three More After Fight.

Copyright, 1928, by The New York Times Company.
Special Cable to THE NEW YORK TIMES.

MEXICO CITY, Feb. 12.—Twelve rebels were killed and three were wounded in a fight with Federals, and the wounded were executed after a summary court-martial, according to a special radio message from Los Tres, Federal headquarters in the State of Michoacan, this evening.

The message stated that an expeditionary column under General Juan Dominguez was continuing its successful drive against rebel elements which have been carrying on guerilla warfare, that there had been frequent exchanges of fire as the column advanced and that the Federal troop has destroyed several rebel encampments.

General Dominguez detached a column composed of the Twelfth Battalion of the line and the Fiftieth Regiment of Cavalry with a field gun yesterday to pursue a band of about 300 who were located in a hilly position at Laurel, the report continues. The rebels were commanded by Fermin Gutierrez and Father Francisco Del Rio, it says. The encagement lasted for four hours, the rebels losing twelve dead and three wounded.

Rebel documents containing interesting information were captured, according to the message, which says that the band fled in disorder.

Girl, 15, Stricken at Dance, Dies.

While more than 600 other members and guests of the Caltabellottese Colony, an Italian fraternal organization, were dancing at the second annual mutual benefit dance of the organization at the Ambassador Hall, Third Avenue, near Claremont Parkway, the Bronx, shortly before last midnight, Anna Amaro, 15 years old, of 345 East Sixtieth Street, was stricken with a heart attack and died almost instantly. She was carried to an afternoon and the news of her death was withheld from others.

New York Tourist Party in Mexico.

Special Cable to THE NEW YORK TIMES.

MEXICO CITY, Feb. 12.—One of the largest excursion parties of Americans ever to visit this capital is expected here tonight or tomorrow morning from Vera Cruz, whence it is traveling by special train of fourteen Pullmans. The travelers have all come from New York and include several capitalists.

PLAN TO ADJOURN CONGRESS BY JUNE

Republican Leaders Back a Program by Which They Can Get to Convention.

ECONOMY DRIVE OUTLINED

Tax Cut Sought by Extreme Stashlieg—Compromise on Flood Bill Likely.

Special to THE NEW YORK TIMES.

WASHINGTON, Feb. 11.—Republican leaders in Congress have tentatively decided on a program that calls for extreme economy in all appropriations in the hope of making a tax reduction possible, with adjournment perhaps by the end of May, so that members can get to the Republican Convention June 12. It is believed that the plan will be carried out.

It is understood that within the next week the party managers will have worked out a flood control program acceptable alike to the majority in Congress and the President. It is recognized that flood control legislation must be enacted in this session and work started on the project this Summer. So many plans have been presented that there is no agreement in Congress on the subject with Southern States, especially those affected, demanding that the Federal Government assume the entire financial responsibility. This proposal is objectionable to President Coolidge.

Deferred Flood Payments Backed.

Among Republican leaders a proposal that seems to meet with the greatest favor, and one which, it is thought, will be accepted by the President, provides that the flood States be relieved of the 20 per cent. payment provided in the Administration plan for the first five years.

Republican leaders assert that about $300,000,000 is necessary, and that about $60,000,000 a year should be expended for ten years. For the first five years the money to be expended would be appropriated entirely by the Federal Government and in the last five years the States would be compelled to pay 20 per cent. of the cost of the remaining construction.

Flood control, the naval program, tax revision and a farm relief measure are the principal things before Congress, aside from the regular Republican bills. There is no certainty, the Republican leaders say, that a farm relief program will be offered in this session, because of a division in the farm bloc. If one appears, the belief exists that it will embody the equalization fee, and if passed by Congress will again meet with the Presidential veto.

In the opinion of some of the leaders concerned, no naval program will be authorized in this session of Congress. The opposition of the country is so great as to influence the leaders to reject the Administration program and favor not more than fifteen or seventeen ships to be built in a period of five years. Many of the House leaders desire to avoid taking a position this year and the farm bloc and Democrats in the Senate are reported to be opposed to a large program.

Would Await Next Naval Parley.

The Senate opposition to the Administration plans is based on the fact that there will be another conference of the signatories to the Washington Treaty in 1932, and that therefore it would be unwise to enter upon a costly program until after a decision as to what is to be done with the 5-5-3 ratio on capital ships agreed upon in 1922.

In discussions of the legislative situation in the last few days the leaders have agreed that if flood control plans do not require a large amount this year, and all other emergency legislation is cared for in an economical way a tax reduction within the figures recommended by Secretary Mellon, $225,000,000, may be possible.

It is understood that all the appropriation bills will have been passed by the House in the next three weeks, and by that time the Senate Finance Committee will have a more definite idea of the expenditures, and then tax revision can be considered by the middle of March. If the majority fails to hold down the expenditures for flood control and the Navy, it would appear, some leaders feel, that tax reduction is improbable.

FIVE SANDISTAS SLAIN IN FIGHT WITH MARINES

Sergeant Fred Smith Heads Patrol in Brush With Nicaraguan Rebels—Americans Unhurt.

MANAGUA, Feb. 12 (AP).—Five rebels were killed and one was wounded in a sharp encounter with a United States marine patrol early this morning between San Gregorio and Murray, according to a report of the commanding officer at Jicaro, Nuevo Segovia, to brigade headquarters here. There were no marine casualties.

A patrol, under Sergeant Fred Smith, encountered the rebels at 6 o'clock. While details of the skirmish were lacking, brigade officials believe that Smith located the band the night before and engaged them as soon as daylight permitted. The country in that section is very rough and is heavily timbered.

Sergeant Smith is well acquainted with the topography because on Dec. 5, while commanding a patrol working out of Jicaro, he cut his way through an overwhelming force without losing a man.

Airplane patrols returning from the Matagalpa region this afternoon reported no sight of Augustino Sandino, the rebel leader. It is believed that he has gone to the northeast of Matagalpa instead of to the southeast as previously reported.

Word of the safe arrival of an 8-cart loaded with supplies and guarded by only two marines has been reported from Matagalpa.

BERGER ASKS TEETH FOR 1ST AMENDMENT

Socialist Representative Drafts Bill for Penalty on Curbs of Free Press and Speech.

SAYS DRYS IGNORE RIGHTS

Guarantee of Liberty Also Violated in Pennsylvania and Colorado Strikes, He Charges.

Representative Victor L. Berger of Wisconsin announced here yesterday that he would introduce in the House a bill making violation of the First Amendment punishable by law. The First Amendment, declared in force Dec. 15, 1791, reads:

"Congress shall make no law respecting an establishment of religion, or prohibiting the free exercise thereof; or abridging the freedom of speech or of the press; or the right of the people peaceably to assemble and to petition the Government for a redress of grievances."

Mr. Berger, who is National Chairman of the Socialist Party, came to New York yesterday for a conference with local party leaders.

Contrasts Dry Enforcement.

The considerable time and energy devoted to enforcement of the Eighteenth Amendment, Mr. Berger said, made interesting the ignoring of the First by "anti" leagues. This was especially so, he added, in view of the opinions of Thomas Jefferson and Alexander Hamilton, who disagreed on most political questions, yet both believed that the amendment providing free speech and the right to meet peaceably at any time was the most important of the original ten amendments.

Mr. Berger's statement said:

"Putting teeth into the Eighteenth Amendment has become a favorite phrase with the Anti-Saloon League and its servants in public office ever since the Amendment has been adopted. The Volstead act was passed with that object in view. It has never been suggested, however, by any group of 'reformers,' and least of all by the Anti-Saloon League, that teeth ought to be put into the First Amendment to the Constitution.

"I also regard the First Amendment as most essential to the preservation of fundamental rights of Americans. It is one of the provisions which extend the freedom of the citizen. Moreover, I believe that the First Amendment can be enforced without trouble if a law is passed, because it is to practice liberty, while the Eighteenth Amendment cannot be enforced, as experience has shown.

"Of course I realize that many Americans of today are different from those of the eighteenth and nineteenth centuries. American business men today worship Mussolini, who has boasted that he wipes his feet on liberty, and who just last week wiped out the last vestige of democracy in Italy.

Says Rich Want Dictators.

"Many wealthy Americans today envy Italy, Spain and Greece their dictators. They find fault with the Russian Communists, not on account of their methods or because a small oligarchy is ruling Russia, but because these Communists laid hands on the sacred rights of property. One hears every day business men deplore the fact that Congress is in session and wishing that Congress would adjourn forever if possible. And such an obedient Congress as we have in our country!

"Of course we hear a great deal of Americanism and of Americanizing. In the main this means that children should be compelled to salute the flag, or to write essays about the Constitution, even though the most important parts of that Constitution are a dead letter and are to remain so.

"Patriotism today does not mean the greatest good for the greatest number. It means military display, Flag Day, Navy Day, Defense Day. And democracy today means jobs for 'deserving party Democrats.' If Thomas Jefferson, the patron saint of the Democratic Party, would rise from his grave today, the Democratic statesmen of the South would put him into jail immediately as a dangerous radical, since he said that a violent revolution is needed about every twenty-five years to preserve liberty.

"Our Constitution is an eighteenth century document. The right of the people to speak freely, write freely and assemble, nevertheless lies at the basis of all other rights. Yet this amendment, like several other amendments, is a dead letter.

Sees Free Speech Suppressed.

"At this very moment we find conditions in the strike regions of Pennsylvania and Colorado unparalleled even in Russia under the rule of the Czar. People are thrown into the dungeon because they dare to exercise their right to free speech. Citizens are forbidden to sing certain hymns in the churches. Free speech has become a privilege of the ruling class.

"During the wartime, the first amendment was openly disregarded by the Democratic Administration with the unanimous consent of the Republican Party under the pretext that there could be no free speech during war. It was supposed at that time that this was to be only a war measure, but what has actually been predicted at the time has happened. The most important rights contained in the Constitution are still suspended. Unless re-established they will remain dead."

COMMUNISM SPREADS FROM KWANGTUNG

17,000 Hunan Reds Join Movement—Canton Bank to Dishonor $42,500,000 in Notes.

CANTON, Feb. 12 (AP).—The Red menace to life and property throughout Kwangtung Province is spreading. The Communists of that province are being reinforced by 17,000 Red Hunanese troops who are advancing into Northern Kwangtung.

The activities of Communists, whose last outbreak in Canton in December resulted in death to 1,000 persons, are again assuming considerable importance. Wholesale slayings of land-owners and merchants have been committed by the forces of the commune established by more than 1,000,000 farmers, fishermen and salt makers who have adopted the Communist cause.

Repudiation of the entire note issue prior to 1923, amounting to $42,500,000 (gold par value), is planned by the Canton branch of the Nationalist Central Bank, established in 1926 by T. V. Soong, the present Minister of Finance of the Nanking Nationalist Government.

The bank's reserves have been plundered many times by successive short-lived dictators of Kwangtung Province, the most recent plunderer being General Chang Fak-wei, who ousted the Reds from Canton in the closing months of last year. It is said that he took $2,500,000 of notes from the bank before the re-establishment of the present dictator, General Li Chai-sum.

The intended repudiation is for the purpose of partly discounting these losses. The bank plans to issue $100,000 in new notes.

NOTED MEN'S 'SECRETS' REVEALED BY REISNER

He Tells Why Hays Joined the Film Industry—Finds Religion Guides Lindbergh, Tunney.

The Rev. Dr. Christian F. Reisner, pastor of the Chelsea Methodist Church, 178th Street and Broadway, continued in his sermon last night what might be called "the confessions of prominent men." He said that Will Hays had told him he had been "impelled to enter the moving picture industry when he found his son and the latter's young cousins yearned to be movie actors instead of American heroes." Dr. Reisner recently disclosed that Mayor Walker had told him that his health was much improved since he stopped drinking.

Although he characterized prize fighting as "reprehensible," Dr. Reisner lauded Gene Tunney as "exceptional" because he does not "drink, smoke, swear, gamble, carouse, or loaf with louts, but studies and seeks culture, and is also devoutly religious."

"Lindbergh," he continued, "is fortunately the highest type of youth. No land or time has ever created a finer type of noble manhood, and he is absolutely inexplicable without the Christian faith and its consequent training."

Dr. Reisner also quoted from a speech by John D. Rockefeller Jr. before the "26 Broadway Club," in which Mr. Rockefeller said that his three boys earned their own way on a recent European trip.

"One attended to the auditing and paying of bills and the handling of funds," Dr. Reisner went on. "Another looked after the baggage. The third did errands. Each received a weekly pay commensurate with the service rendered."

SMITH TO OPPOSE EVASIVE DRY PLANK

By W. A. WARN.

Continued from Page 1, Column 8.

them the importance of vigilance in enforcing the Volstead law.

He did this with the severe admonition that if charges were brought before him and substantiated of laxity in this respect, it would mean the immediate removal of any public official against whom complaint had been made.

If Governor Smith entertains the belief that it was a mistake to incorporate the Eighteenth Amendment in the Federal Constitution, he has never gone so far in his advocacy of liberalization of the prohibition laws as to urge the repeal of the amendment. He has advocated the application of the principle of States' rights, which has become a tradition with his own party, in the enforcement of prohibition, if for no other reason than to promote better enforcement.

Stands for States' Rights.

What the Governor has advocated with this end in view is that the Volstead law shall be amended to give the States power to depart from its arbitrary one-half of 1 per cent. of alcoholic content and substitute in local statutory enactments provision for a different percentage, as long as this remains within the prohibition contained in the amendment itself against traffic in beverages that are in fact intoxicating. The Governor has often expressed his firm conviction that what is or is not in fact intoxicating is susceptible of scientific determination.

There is no doubt, according to friends of the Governor, that this was in his mind when in his Jackson Day dinner letter he emphasized the fact that Jeffersonian Democracy involved as little interference as possible with the personal tastes and habits of the individual. The Governor at that time urged that the party adopt nationally what has been the practice in the Democratic Party in this State ever since Mr. Smith has been Governor, and have a tentative national platform prepared in advance of the National Convention.

The powers that be in the Democratic national organization did not take kindly to this suggestion, which, as the situation is viewed here, would have gone a long way to avert a fight over a platform in the making at the convention itself.

Preparations for Campaign.

What course the Governor's friends will pursue when they go to the convention with regard to the platform and its inevitable prohibition plank no one here is either in a position to say or is willing to say. Generally, however, there appears to be a desire among promoters of Mr. Smith's Presidential aspirations to avert a fight at the convention on the wet and dry or any other issue.

While the Governor himself has not as yet, so far as his friends are aware, given any detailed study to matters which will become his immediate concern in the event of his nomination, there is reason to believe that some preparation is already being made for such an eventuality. A great deal of material is now being compiled with a bearing on national finance, the tariff and the economies and tax reductions which it is the chief hope of the Coolidge Administration that it has effected.

The Governor himself has not definitely made up his mind whether to attend the convention or remain at his post in Albany. He will give no thought so long as the legislative session is in progress to any questions except those of State concern. He expects to complete consideration of the thirty-odd bills by the beginning of April in the event that the Legislature should adjourn in the middle of March and be free then to take up subjects with which he must familiarize himself to be in a position to respond to the call his friends believe cannot fail to come to him from the Democratic National Convention.

OLVANY CRITICIZED ON DELEGATE SLATE

Some Leaders Dissatisfied by Plan to Pick Those Regarded as of Most Value to Smith.

SEE SOCIAL DISCRIMINATION

Only Two District Chiefs Likely to Go to Houston—Persons of Southern Strain on List.

The decision of George W. Olvany, leader of Tammany, to make the basis of selection of Congressional district delegates to the Democratic National Convention at Houston, Texas, next June, the value of each delegate to Governor Smith's Presidential candidacy, has caused much dissatisfaction among the district leaders and other influential members of the local Democratic organization, it was learned yesterday. This dissatisfaction is not expected to reach the stage of a revolt, as Judge Olvany's program has the support of Governor Smith and his friends. The delegates will be elected at the primary election on April 3.

Although the slate of district delegates has not been completed, it was said that Joseph Charles W. Culkin and Nathan Bijur were the only Tammany district leaders who were reasonably sure to be on the delegation. The eleven Congressional districts in Manhattan all are represented by Democrats and each of the eleven Representatives is an aspirant for election as delegate. Representative John F. Carew, dean and leader of the Tammany delegation in Congress, was said to be the only one sure to be selected.

Charge Social Standard.

Dissatisfied members of Tammany, including both men and women district leaders, have charged that an effort is being made to make social standing one of the principal qualifications in the selection of candidates and have gone so far as to use the word, "snobbery," in connection with a list which is understood to have been prepared by Judge Olvany and Miss Elizabeth Marbury, member of the Democratic National Committee.

Friends of Governor Smith denied that social position had had anything to do with the preparation of a tentative list of delegates. It was said that, while it was undoubtedly true that the list contained the names of men and women prominent socially, these had been selected in the belief that they could do more to advance Governor Smith's candidacy with delegates from other States than most of the district leaders of Representatives in Congress.

It was explained, for example, that George Gordon Battle and District Attorney John H. Banton, who are virtually certain to be chosen as delegates, were born in the South and would be expected to help the Governor's candidacy among Southern delegates. Colonel Herbert H. Lehman, who was Chairman of the Governor's 1926 Campaign Committee, also is understood to be slated for election as a delegate. As a member of the banking firm of Lehman Brothers, Colonel Lehman has a wide acquaintance in the West and South and his presence as a delegate at the convention is expected to be helpful to the Governor. Other men of this general type are understood to be on the tentative list of delegates.

Similar qualifications, it was said, have been considered in the selection of women delegates, a list of whom has been prepared by Miss Marbury after consultation with various groups of Democratic women. Among these are several women of Southern birth and undoubted social position, but it was denied that the primary factor in their selection had been their social position.

Only twenty-two delegates and twenty-two alternates can be elected in Manhattan and there are reported to be several hundred aspirants for these forty-two places. One result of the pressure has been to reduce the number of women on the delegation.

"New Tammany" Favored.

In selecting the delegates, it was said, an effort will be made to present to the Democrats of the rest of the country what has come to be known as the "new Tammany." It has been reported that no man who has sold liquor and no leader whose clubhouse has been raided for alleged gambling will be among those chosen. An effort also will be made to avoid the selection of too large a delegation of Roman Catholics, in view of the opposition to Governor Smith on account of his religion in certain sections of the country.

The effort to bring about the selection of delegates who will be helpful to the Governor's candidacy will extend to the rest of the State, but will not be carried to the same extent as Manhattan, the home of both the Governor and Tammany.

This plan of campaign already has been carried in the tentative selection of the four men delegates-at-large, Mayor Walker, John W. Davis, Franklin D. Roosevelt and Norman H. Mack of Buffalo, the National Committeeman. It is now thought that United States Senators Royal S. Copeland and Robert F. Wagner, who ordinarily would have been named for delegates-at-large, will go as alternates-at-large. It was said that with this as a precedent, places as district alternates would be offered to a number of the New York City Representatives.

Brooklyn Republican Slate.

The Brooklyn Republican organization has adopted just the opposite method in selecting district delegates to the Republican National Convention. The tentative slate, which became known yesterday, is composed almost entirely of district leaders, with former Senator William M. Calder being the principal exception.

The list of the sixteen proposed delegates follows:

Third District, Jacob Bartacher and Supreme Court Justice John MacCrate or Richard Wright; Fourth District, Harold L. Tuck and Charles S. De Voy; Fifth District, William M. Calder and Charles F. Murphy; Sixth District, F. J. H. Kracke and Lewis M. Swasey; Seventh District, Paul Windels and J. Lefkowitz; Eighth District, Edwin L. Rowland and John F. Fanning or Frederick Oppikofer; Ninth District, Jacob A. Livingston and Ernest C. Wagner; Tenth District, Charles C. Lockwood and John K. Cowen.

Mr. Lockwood is Chairman of the Kings County Republican Committee and Mr. Livingston is Chairman of its Executive Committee. All the prospective delegates, except former Senator Calder, who is for Secretary of Commerce Herbert Hoover, are believed to support the policy of Charles D. Hilles, Vice Chairman of the Republican National Committee, and State Chairman George K. Morris for an unpledged delegation.

Pearls from Off the Oriental Coast or Our Paris Laboratory

The result is the same in so far as surface appearances are concerned. That's Why Genuine Oriental and Genuine Tecla Pearls only are discussed when jewels are The Subject

Tecla Necklaces from $25

Guide to Our Pearl Laboratories

Técla INC. 398 Fifth Avenue

London Paris Berlin

Emeralited Offices Look Better

Office efficiency is invested by the refinement of equipment. Because of their dignified appearance Emeralite desk lamps are the standard equipment in most well appointed offices. They help inspire confidence and produce better work.

Nature made green and daylight restful to eyes. That's why Emeralite has an Emerald Glass shade and a special screen that changes ordinary electric light into soft, eye-saving daylite—ideal for reading or working.

Emeralited offices look better—have more contentment—use up less coal and, with daylight on every desk, the best eye insurance.

Genuine Emeralites are branded for correct illumination and have the Emeralite Guarantee Tag on the Screen. Ask for demonstration.

Sold by office supply and electrical dealers. H. G. McFadden & Co., 39 Warren St., N.Y. Established 1874

EMERALITE KIND TO EYES

INDUSTRIAL BUILDINGS

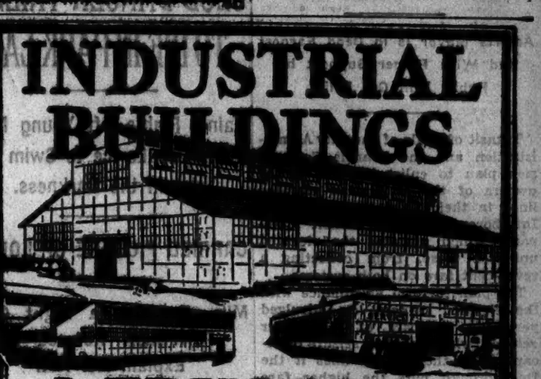

By TRUSCON

Complete from Standardized Units —for Immediate Delivery

All sizes and types with any arrangement of windows and doors, and individually designed roof. The most economical incombustible building for the money invested. Planned for your exact needs. Erected quickly.

Illustrated Bulletin Book, suggestions and estimates furnished without obligation.

TRUSCON STEEL COMPANY

31 Union Square, New York City
Phone Algonquin 1781

Out of respect to the memory of

MR. FRANK FARQUHARSON

our establishment will be closed all day Monday and Tuesday.

FARQUHARSON & WHEELOCK

23 West 57th Street

From A to Z

THIS Trust Company does not cater to any particular class of business. Your business may be with almonds or zinc, you may be an ad-writer or an X-ray man, we offer you the services of a complete Trust Company with three convenient offices.

Commercial deposits, investment thrift accounts, executor under wills, and trusteeships, corporate and individual. Registrar of stocks and transfer agent.

LAWYERS TRUST COMPANY

Capital and Surplus, $6,000,000 Incorporated 1899

160 Broadway, New York 15 East 41st Street, New York
44 Court Street, Brooklyn

THE SEMI-ANNUAL REDUCTION OF WHITEHOUSE & HARDY SHOES NOW IN PROGRESS

Includes the Bo-Lo . . . our heaviest weight brogue . . . in tan or black Scotch Grain.

Exclusive Lasts and Patterns Designed and Sold Only by

WHITEHOUSE & HARDY Inc.

BROADWAY at 49th STREET 24 BROADWAY 144 WEST 42nd STREET

PHILADELPHIA—1311 CHESTNUT STREET

PUBLIC NOTICES

One dollar an agate line; $1.10 Sundays.

INFORMATION CONCERNING THE FOLlowing was sought in Public Notices in The New York Times in the last two weeks. Friends, relatives or business associates are endeavoring to communicate with them. For further information write the Public Notice Department, The New York Times:

Bennet, Ernestt	Martin, James
Bigelow, Florence B.	Marshall, William
Crawford	Mallet, Georgine A.
Bradley, Irwin (Thomas)	M. Crawford
Brady, Mary	Naughton, Maurice or Thomas
Brown, Pomeroy	O'Grady, Thomas P.
Burke, John	Passup, Juan
Casey, John	Prichett, Oswald C.
Crawford, Amaryllis Lenz	Quinlan, Daniel
Crawford, Mary Young Gilden	Quinlan, Patrick
DeVleeschouwer—Relatives	Quinlan, Bridget
Finney, Marion V.	Quinlan, Margaret
Greene, Henry Elfsworth	Ravage, Marcus Eli
Hawkwey, Richard	Ravenage (Scholes) Helen
Howard, Mrs. William (Elsie)	Reid, Mrs. Blanche
Hunter, James E.	Reilly, Owen
	Reilly, Phillip
	Reilly, Catherine
	Reilly, Mary
	Wagner, Edward

ADDRESS OR HEIRS WANTED OF: BRADY—BUCHANNAN. Mary Brady and Bridget Tieling, children of Mary Buchannan Brady.

BROWN, Pomeroy. Resided Long Island some years ago. Had brother Thomas.

BURKE—RIORDAN. John Burke, born Ardfinnan County, Tipperary, about 1840. Father died; mother married Riordan; had children.

BURKE—DWYER. Patrick Burke married Mary Dwyer. Resided Ardfinnan County, Tipperary, 1863. Son John came America about 1887.

CASEY, John, of Annamarron, County Monaghan.

FINNEY, Marion Victoria, born India in 1847. Parents natives England.

HUNTER, James Edward, born England 1845, painter. Resided Irvington, N. Y., 1901.

MARTIN, James, of Mullaghmore, County Fermanagh; resided Brooklyn 1803.

PRITCHETT, Oswald C., born England. In New York 1925.

QUINLAN, Daniel, Patrick, Bridget and Margaret. Parents John and Alice Quinlan of Rahard, County Cork.

REILLY, Owen, Phillip, Catherine, Mary, children of Thomas Reilly, from County Meath.

SCHOLES—HEGLEY. Reginald Scholes married Catherine Hegley. Daughter Helen born New York 1884, known as Helen Ravenag.

SPRATT—HANNIGAN. Ann Hannigan married James Spratt. Died Paisley, Scotland, 1898. Son came America.

Apply JOHN J. DWYER, 40 Wall Street, New York. Tel. JOHN 3453.

SUPREME COURT, QUEENS COUNTY. In the matter of the application of CATHERINE GIANITSOS for an order dissolving her marriage to GEORGIS GIANITSOS. To Georgis Gianitsos, above named:

WHEREAS, Catherine Gianitsos has presented a petition to the above Court showing that her husband, Georgis Gianitsos, has absented himself for five successive years last past without being known to her to be living during that time; that she believes him to be dead; that a diligent search has been made to discover evidence showing him to be living, and no such evidence has been found, and asking that her said marriage be dissolved; Now, pursuant to an order duly made and entered in the above proceeding, dated Jan. 23, 1928, a hearing will be had upon said petition at a Trial Term, Part 1 of the Supreme Court of the State of New York, in the County Court House, Queens County, Long Island City, on the 23d day of April, 1928, at 10 o'clock in the forenoon.

Dated, New York, Jan. 28, 1928.

CATHERINE GIANITSOS, Petitioner.

FIERO & FIERO, Attorneys for Petitioner, Office and P. O. Address, 2 Rector Street, Borough of Manhattan, New York City

THOMAS BRADLEY DECEASED — re IRWIN BRADLEY. Information is required by the undersigned as to the whereabouts of IRWIN BRADLEY, otherwise known as THOMAS BRADLEY, who formerly resided at 110 Newton Av., Astoria, Long Island, U. S. A., as his relatives, who were formerly of Coatham in the North Riding of the County of York, England, wish to communicate with him. He was last heard of at the above address in the year 1906.

Dated this 20th day of January, 1928.

Reynolds & Miles, Solicitors, 70 Basinghall St., London E. C. 2, England.

NOTICE IS HEREBY GIVEN THAT I AM not responsible for any debts incurred in any manner or form by my husband, Harry (Henry) Ralchelson. Rose Ralchelson; Mme. Rose; Mme. Sally, doing business at 50 West 123th St. and 2 East 125th St., New York City.

THE HEIRS OF THE LATE D. FLEMING, who, in 1855, was employed as a factory manager with James Frenche at Lambertville, N. J., U. S. A., are requested to communicate at once with T. and J. W. Lavrock Solicitors 16 Bank St., Dundee, Scotland

CREDITORS OF EDWARD B. ROSENberg, 1,007 East Tremont Av., Bronx, present claims to F. W. McDowell, trustee, care of the Fifth Avenue Protective Assn., 230 5th Av., New York City, within 3 days.

F. W. McDOWELL.

HENRY ELLSWORTH GREENE, FORMERly of Brooklyn, Jersey City, Springfield, Patchogue and any one knowing his whereabouts will kindly notify Arthur Anderson (brother-in-law), Redding St., Ozone Park. Telephone Richmond Hill 9146.

ERNEST BENNETT—ANY ONE KNOWING the address or can give any information regarding Ernest Bennett, formerly of Cleveland, Ohio, please communicate with Williamson & Boyle, attorneys, 115 Broadway, New York City.

CREDITORS OF SIMON EHRENBERG, 266 Central Av., Jersey City, N. J., present claims to F. W. McDowell and Mr. Pierson, trustees, care of the Fifth Avenue Protective Assn., 230 5th Av., New York City, within 3 days.

F. W. McDOWELL.

CREDITORS OF HARVEY FITZSIMMONS, 4,210 Av. U, Brooklyn, N. Y., present claims to F. W. McDowell, trustee, care of the Fifth Avenue Protective Assn., 230 5th Av., New York City, within 3 days.

F. W. McDOWELL.

HERMAN B. AXELROD, DOING BUSIness as Roxy Pharmacal Co., 166 Greene St., city, is selling said business; creditors present claims on or before Feb. 17, 1928, to Stanley Garten, 2 Lafayette St., New York City.

PLEASE TAKE NOTICE THAT FRANK Sholemson sold his butcher shop at 3,850 Broadway, New York City, to Frank Basser, Feb. 9, 1928. Creditors must immediately present claims to M. C. Troper, attorney, 302 5th Av.

THOMAS F. O'GRADY—LEFT IRELAND June, 1907; about 5 feet 10 inches in height, fair or sandy hair, well built and athletic. Information to his father, Peter O'Grady, Kilmovee, Ballaghaderreen, Ireland.

GOLDSTEIN & PERLMAN DISSOLVED partnership Feb. 6, 1928. Samuel Perlman taken over business; not responsible for any debts contracted by Louis Goldstein.

SAMUEL PERLMAN.

WANTED TO KNOW WHEREABOUTS OF Richard Hawkey, formerly Vice President of the P. & A. Telephone Company, Pittsburgh, Pa. Margaret Hawkey (Real Estate Agent), 1,061 Teaneck Road, Teaneck, N. J.

JOEY, IF YOU NEED MONEY OR HELP of any kind, you need but ask. In any career you select I shall gladly aid. Won't you write? "Sister" and mother, brokenhearted. FATHER.

CREDITORS OF GEORGE KOHLER, 851 2d Av., New York City, present claims to F. W. McDowell, trustee, care of the Fifth Avenue Protective Assn., 230 5th Av., New York City, within 3 days. F. W. McDOWELL.

WAGNER, EDWARD—LAST HEARD OF New York City. Any information concerning whereabouts please write Mrs. Ernest Wagner, 1,104 Herrick Av., Racine, Wis.

MARCUS ELI RAVAGE—INFORMATION in which you are vitally concerned will be given by addressing Irving B. Cooper, Attorney. X 2047 Times Annex.

NAUGHTON, MAURICE OR THOMAS, originally of Tuam, Galway. Maurice Bell (grandnephew) wishes to hear from above. X 2055 Times Annex.

BOBBIE—LEAVING FOR EUROPE FRIday; must see you before I go; communicate with me at once; everything will be O. K. DAD. H. R.

REFINED WIDOW, GOING TO CALIFORnia, would like to earn whole or part of expenses as companion or attendant to lady. X 2210 Times Annex.

I WILL NOT BE RESPONSIBLE FOR ANY debts contracted by my wife, Marie Jensen; she having left my bed and board. John Jensen, 34-21 57th St., Woodside, L. I.

PICTURESQUE OLD MILL WANTED— Stream, dam, trees; within 100 miles of New York. Cornell Hunter, Chillicothe, Ohio.

CHARLES E. CROTTY—YOUR BROTHER, Daniel, is seriously sick in Plainville, Mass. WHITING & DAVIS CO.

SELECTED INFANT BOARDED OR adopted; motherly care in wonderful country home. Write F 403 Times.

LADY GOING CALIFORNIA WOULD CARE conscientiously for lady; children; references. Main 0830.

I WILL NOT BE RESPONSIBLE FOR ANY debts unless contracted by myself. Elmore Kitzinger, 132 West 26th St.

DE VLEESCHOUWER RELATIVES wanted. Inquiring Emma de Vleeschouwer, care Merriman, 15 West 56th St.

BEN: PLEASE WRITE US. MOTHER ILL. Everything all right. ALAN, ADA.

JOHN A. DEIGAN, INC., 1,365 NEW Utrecht Av., Brooklyn, has been dissolved.

The New York Times offers a reward of $100 for information leading to the arrest and conviction of any one who has inserted a fraudulent advertisement in its columns.

MACCRACKEN URGES CARIBBEAN AIR LINES

Assistant Secretary Cautions Americans Not to Neglect Chance to Win Trade.

EUROPEANS SEEKING IT NOW

He Agrees With Lindbergh That There Is Big Field for Plane Services in Latin America.

By WILLIAM P. MacCRACKEN JR. Assistant Secretary of Commerce for Aeronautics.

WASHINGTON, Feb. 12.—Pioneering flights by American and European pilots over South and Central America and the islands of the Caribbean have centred attention on the history, geography and economic importance of those portions of our hemisphere.

Colonel Charles A. Lindbergh, who refuses to commercialize his aviation exploits for his personal gain, but who is ever watchful for opportunities to stress the importance of patronizing existing air transportation services and to point out to all the possibilities for sound expansion of commercial air lines, has focused our thought upon the importance of air transportation to this particular territory over which he has recently flown.

In a dispatch to THE NEW YORK TIMES from San Juan, Porto Rico, he suggests that "one of the greatest opportunities for the establishment of an air line lies in this part of the world." There should be no argument about the correctness of this conclusion.

Air Transport Expands.

Transportation is indispensable to commerce and industry as they exist today. To the south of us there are vast areas rich in natural resources awaiting further development as improved transportation facilities become available. In certain portions of this territory air transport has for several years demonstrated that it is both practical and profitable.

Several new air lines were inaugurated during the year just closed, and still others are in various stages of development. Most of these operations to date have been confined within the limits of a single country or between important cities in two countries, such as the Key West-Havana service.

Undoubtedly, before long, an international air line should and probably will be established connecting the United States with all the capitals and important commercial centres of this hemisphere.

Colonel Lindbergh, in his article, points out that air transport to the south of us will not be competing with well-organized systems of transportation such as exist in this country and in Europe. While there is no doubt as to the accuracy of this statement, the fact should not be overlooked that the volume of traffic available there at the present time is much less, and the difficulties confronting the operator are much greater, than in the United States.

Problems to Be Solved.

Lack of suitable terrain for the establishment of air ports in the vicinity of many important cities, as well as for intermediate fields along the routes, scarcity of population in areas which must be flown over, and inadequate weather and communication service along the airways will all present problems from an operating point of view.

None of these, however, is insurmountable, and there can be no question but that the establishment of such a service is of the utmost importance to the economic welfare of all nations on the route.

During the past fifteen years our commerce with the other nations in the Western Hemisphere has increased enormously.

This was in a large measure due to the temporary inability of most of the European traders to supply the commodities required in the Americas, or to purchase their products in competition with the United States.

The reasons for our temporary advantages are rapidly disappearing, but the fact will always remain that our commercial centres are nearer to the commercial centres of South and Central America and the West Indies than are the trading centres of Europe.

Says Europeans Are Busy.

It is reasonable to believe that for some time to come commercial air transportation across the Atlantic Ocean will present more difficulties than a similar means of transportation between the continents of this hemisphere. Notwithstanding that fact European nations are actively engaged in establishing air transportation service in South and Central America, and have projects under way for an air service from Europe to South America via Africa and across the South Atlantic.

Our business men may easily lose the favorable advantages with which nature has provided them in the Western Hemisphere by neglecting opportunities to improve the carriage of mail, express and passengers—essentials of commerce.

For some time the Administration officials in Washington have recognized the truth of these statements and taken action preliminary to the establishment of foreign mail air lines.

There is now pending legislation in Congress which would authorize the Postmaster General to contract for foreign air mail service on terms that should make it possible for the inauguration of commercial air lines such as are herein suggested.

It is particularly fortunate that under these circumstances Colonel Lindbergh has emphasized the feasibility and importance of extending our commercial air line activities to the West Indies and Central and South America.

REPAIR LEVINE PLANE'S TAIL

Mechanics Expect to Have Craft Ready for Record Try Tomorrow.

Special to The New York Times.

CURTISS FIELD, L. I., Feb. 12.—Mechanics worked today on the broken tail section of Charles A. Levine's Bellanca monoplane Columbia. Yesterday morning Levine and his pilot, Wilmer Stultz, twisted off the tail skid of the plane as they were starting to take off for an attempt at the duration record.

Stultz said today that the plane ought to be ready again by tomorrow afternoon and that they might take off for the record attempt Tuesday morning.

Lindbergh Notes That Flight Today Marks Year Since He Quit Air Mail

He Recalls Building of Spirit of St. Louis and Its Career as He Prepares to Return From Cuba to City Which Gave Plane Its Name.

By Colonel CHARLES A. LINDBERGH.

Copyright, 1928, in the United States, Canada, Mexico, Cuba, Central and South America, Europe and the British Dominions by The New York Times Company. All rights reserved.

Special Cable to THE NEW YORK TIMES.

HAVANA, Feb. 12.—Tomorrow I will leave Cuba on the last flight of this tour, a non-stop flight to St. Louis.

The day is an interesting anniversary to me, for it was just a year ago on Feb. 13 that I made my last flight as a mail pilot from St. Louis to Chicago and then went to San Diego, Cal., where the Spirit of St. Louis was built. The longerons were laid down on Feb. 28, only a few days after my arrival, and two months later the ship was ready for test.

Since then the plane has flown over seventeen independent countries, three colonies of Great Britain, the West Indian Islands, forty-eight States of the Union and the District of Columbia, the Canal Zone, the Virgin Islands and Porto Rico.

When I return to St. Louis I will make a flight or two on my old mail route.

Retains His Interest in Air Mail.

I am particularly interested in the air mail, for it has been the basis for development of commercial aviation in the United States, and I believe that eventually most of our important mail will be carried by air.

I would like to see much more of Cuba before I leave, but there is not time because of arrangements made some time ago for my arrival in St. Louis on Feb. 13. Havana is a beautiful city, and I do not wonder that more and more Americans are coming here every year.

My last few days have been busy, for Cuba has been generous in its hospitality. Yesterday and today, however, I was able to do some flying, and this morning I was glad to have the opportunity of taking President Machado of Cuba up for his first flight.

He was able to see his capital from the air, and it is one of the most colorful cities from an airplane I have ever seen. I believe the President was well pleased with his ride.

Sees Cuba as Link in Air Lines.

Cuba is certain to be one of the most important links in the future air lines which will connect the United States with Central and South America and the West Indies, and at present it is the terminal of the only air line operating from the United States to a foreign capital.

The operation of this line has been 100 per cent. I understand all of its scheduled mail trips have been completed.

The flight tomorrow will bring to an end my journey over the Latin-American republics. It has been carried out on schedule, and I hope that it will be productive of good; that it will not only aid the development of aviation, but perhaps contribute a little to Pan-Americanism.

LINDBERGH LEAVES HAVANA AT 2:26 A.M.

By RUSSELL OWEN,

Continued from Page 1, Column 3.

of the Pan-American Conference during the nine trips he made in the morning. The passengers averaged about ten a trip, much more than are permitted on the flight across the water to Key West, when the weight is kept down for safety. Altogether he must have carried about ninety persons, most of whom were delegates to the conference.

He Readily Handles Big Plane.

Colonel Lindbergh amazed the pilots at the field by his ease of handling of the big plane. He had never flown a three-motor Fokker before. The first time he went up the craft "floated" more than he anticipated and he went about half way across the field before he managed to set it down. But after that there was no difficulty and he made a perfect three-point landing each time.

"That boy is certainly a pilot," said Eddie Musick, one of the Airways pilots, who had flown big airplanes for years. "Nobody could make better landings than he is making, and he takes off beautifully."

After completing the rides Colonel Lindbergh went back to the American Embassy with Ambassador Noble Brandon Judah and spent a quiet afternoon, and then after a private dinner turned in about 8 o'clock to get rested for his take-off on his non-stop flight to St. Louis.

Spectators Throng at Field.

By The Associated Press.

HAVANA, Feb. 12.—From early morning until almost midday, while Colonel Lindbergh continued to pilot the eight-passenger plane of the Pan-American Airways Company with Cuban officials and Pan-American Conference delegates aboard, Camp Columbia flying field was crowded with prospective passengers and curious spectators. It was estimated that fully 3,000 people were on the field.

Among the Pan-American Conference delegates who flew with Colonel Lindbergh were Drs. Aguirre of Uruguay, Dennis of Haiti, Cuello of Colombia, Key Ayala of Venezuela, Garcia of Mexico, Antenanza of Bolivia, Correa of Brazil, Chiari of Panama, Alfaro of Ecuador, Tello of Guatemala, Bianchi of Chile and Peynado of Santo Domingo.

Invitations to the Havana race track and other near-by places were declined by Colonel Lindbergh. After the passenger flights he visited the hangar where his own plane is housed and satisfied himself that the Spirit of St. Louis was in readiness for an early start and capable of tomorrow's hop homeward.

Colonel Lindbergh had previously expressed complete confidence of making the Havana-St. Louis jaunt without special effort. On his arrival from Port au Prince he declared the tanks of his plane contained enough gasoline to carry him all the way home.

The airman's route, as announced yesterday, will take him from Havana to Key West, the only hop over water. The route follows the west coast of Florida and skirts the Gulf of Mexico along the coast of the Gulf States to a point directly south of St. Louis. Here the coast will be abruptly abandoned for a line due north to St. Louis.

Shortly before retiring last night Colonel Lindbergh confided to correspondents his intention of temporarily retiring from all public activities. He intends dropping out of the limelight for an indefinite period and will take time to enjoy a complete rest.

Although Colonel Lindbergh insisted that his plans are still vague, it was understood he is considering an invitation from St. Louis associates to go to the Maine woods for a protracted vacation after he has made several trips over his old airmail route between St. Louis and Chicago.

Cuban Air Line Is Planned.

To the stimulus imparted by the visit of Colonel Lindbergh was attributed the conferences held today between Dr. Rafael Sanchez Abalil, the Cuban Secretary of Communications, and J. H. Trippe, President of the Pan-American Airways Company, regarding the establishment of a mail and passenger line from Havana to Santiago.

Tentative plans were made today for the clearing of landing fields at Santa Clara, Camaguey and Santiago, along the proposed route. The military authorities have promised their full cooperation.

An official party is going by rail to Camaguey, where it will be met by a personal representative of President Machado and a representative of the Communications Department, who will survey the route from the air.

St. Louis Field Is Prepared.

ST. LOUIS, Feb. 12 (AP).—Flood lights were installed at Lambert-St. Louis Field today in case Colonel Lindbergh should arrive after dark.

Colonel Lindbergh will spend the night with friends and Tuesday will give a flying exhibition over the riverfront for the entertainment of the pupils of St. Louis schools.

PILOT LOOPS 1,093 TIMES.

Charles Holman Outdoes World Record of 515 at Minneapolis.

MINNEAPOLIS, Feb. 12 (AP).—A new world's record of 1,093 loops in an airplane was established at Wold-Chamberlain Airport today by Charles (Speed) Holman of Minneapolis, chief pilot for the Northwest Airways. The former record of 515 was established Feb. 4 by Gene Shank of St. Paul. Lyle Thro of Minneapolis, also beat Shank's mark when he looped 543 times.

Holman, who won the Class A cross-country air derby last Fall, was in the air from 11:10 A. M. to 3:47 P. M. He used the same plane today in which he won the national race.

One hour and fifty-eight minutes after he had taken off he had completed 516 loops, passing Shank's mark. He came down after his seventy-five gallons of gasoline had been exhausted.

Holman left Chicago at 5 A. M. today and arrived here shortly before 8 A. M. After breakfast and tuning up his engine, he started on his record-breaking stunt.

Thro ascended at 10:30 A. M. His engine developed trouble and he came down at 2:35 P. M.

Three officials of the Minnesota Aeronautic Society witnessed the flights and will forward their figures to the national body at Washington.

ROBBERS ESCAPE IN CHASE.

Policeman in Auto Fires Shots at Four Who Held Up Restaurant.

Four robbers who early this morning held up an east side restaurant escaped in an automobile after a policeman standing on the running board of a taxicab pursued them from Second Avenue and Seventy-fifth Street to Lexington Avenue and 125th Street, firing more than a dozen shots at them as they fled.

Six patrons, three men and three women, were in the restaurant, operated by Mr. and Mrs. Charles Rubin, at 309 East Seventy-fifth Street, when the hold-up took place. Two of them came in singly and seated themselves at tables and a few minutes later the other two entered with pistols in their hands. The four lined up Mr. and Mrs. Rubin and the six patrons.

The robbers took $90 from the cash register and money and jewelry worth $350 from Paul Wager of 352 East Seventy-ninth Street, a patron. The four intruders then left the restaurant and made off in a sedan automobile with New Jersey license plates.

The shouts of the persons who had been robbed brought Patrolman James Hammill of the East Sixty-seventh Street station and he commandeered a taxicab and pursued the robbers' car until he lost sight of it at 125th Street and Lexington Avenue.

FRENCH FLIERS REST; TO BE FETED TODAY

Costes and Lebrix to Be Guests of Cartier at Luncheon and of Birdmen in Evening.

10,000 VIEW PLANE AT FIELD

Further Tour in America of the Nungesser-Coli Depends on Instructions From Paris.

The French transatlantic fliers, Dieudonne Costes and Joseph Lebrix, who finished their 23,000-mile flight from Paris to New York by way of Africa and South America at Mitchel Field on Saturday, spent a quiet Sunday. In the morning they sat for a sculptor, John Delasser, who made a bust of Colonel Lindbergh last Summer. Shortly after noon they motored with Clarke D. Pease of the Hispano Suiza Company to the home of Mrs. Julius Fleischman Holmes at Port Washington, L. I., for luncheon and in the evening they dined with their host, Raymond Orteig, and Mr. Pease at the Brevoort.

Both fliers said they were glad of the respite New York has given them after the celebrations in the Latin American countries. They have no plans for the immediate future except to rest and enjoy themselves. They are ahead of their schedule as it was drawn up before they left France and are awaiting instructions from home before they do more flying in this country. They would like to fly to the Coast and show their Breguet to as many people as possible, and there is some talk, which they discount, of a flight to Honolulu.

"It has been done," Lebrix said, "so why do it again?"

A transpacific flight to Tokio with a stop at Honolulu is out of the question. Both laughed at the idea, and said they would much prefer to return to Paris and either make the crossing directly to New York or try a flight to India for a new distance record.

Guests at Luncheon Today.

"We would have arrived in New York sooner but for the fêtes," Lebrix said, "and now we will rest. In fact, when we get back to France we'll probably go to some watering place to recuperate."

Neither he nor Costes, however, appeared in need of such treatment, and they were ready for whatever programs their hosts had in store. They will be the guests for luncheon of Pierre Cartier today at Sleepy Hollow, and tonight, as guests of the Quiet Birdmen, they will dine and attend "Sunny Days" at the Imperial Theatre. Among those who are expected at the dinner are Clarence Chamberlin, Commander Byrd, Bernt Balchen, Floyd Bennett, Roger Williams and Bert Acosta.

Their big green biplane, the Nungesser-Coli, veteran of 70,000 miles of flights, was on exhibition yesterday under a soldier guard at the Visiting Ships hangar at Mitchel Field. The crowds started coming early in the morning and before dark the guards estimated that almost 10,000 persons had examined the famous plane.

The Breguet is an open cockpit plane with two compartments. Costes, the pilot, sat in the first, while Lebrix sat directly behind him in the second.

"We have a gasoline capacity of more than 900 gallons," Lebrix said. "On the 2,920-mile flight from Paris to the Senegal we carried 650 gallons and we had enough left for an eight-hour flight after we landed. Across the Atlantic we started with 475 gallons in the tanks and when we arrived at Port Natal, Brazil, we had enough left for ten hours or another thousand miles. We have taken enough with a load equivalent to fuel enough for nearly 5,000 miles.

Carry a Special Compass.

The instruments on the plane differ somewhat from those on the American transatlantic planes. In place of an inductor compass and a magnetic compass the Breguet is equipped with two Morel magnetics which Lebrix considers superior to any other compass for aerial navigation.

At Natal they struck a stump on the poor landing field and injured their propeller.

"We had no spare propeller and had to repair our broken one with any means at hand," Costes said, "and so we were forced to postpone our arrival at Rio de Janeiro where the landing field was said to be hazardous, for a night landing."

Although using an unbalanced, makeshift propeller the Frenchmen flew 900 miles over broken and forested country to Caravellas. This was on Oct. 17 and the next day they reached Rio de Janeiro, 465 miles, in 4 hours and 19 minutes.

On Oct. 19 flying through intermittent violent storms they started for Buenos Aires. They landed instead at Pelotas, a distance of 900 miles, which they made in about eight hours in spite of the weather. They went on to Buenos Aires the next day. Using that city as a base they flew to other cities in the Argentine. After side trips to Uruguay where they stopped at Montevideo and other cities, they returned to Buenos Aires. On Nov. 25 they flew to Asuncion, Paraguay and returned to Buenos Aires, 1,430 miles, in 11 hours and 47 minutes flying time. That journey, by ordinary means of travel, takes from eight to ten days.

Flew Over the Andes.

After another trip north to Rio de Janeiro they returned again to Buenos Aires on Dec. 12 and on the next day they laid their course west over the Andes to Santiago, Chile.

In addition to the ordinary instruments of flight the plane carried a small sending and receiving radio set, a navigraphe Le Prieur, which is an instrument for ascertaining and correcting their drift, and a second drift indicator which was used as a check by the navigator by sighting over the tail surfaces of the plane as they flew. The plane also carried a gyroclinometre, which both pilots said was very useful. This instrument apparently combined the functions of an inclinometer and bank-and-turn indicator and was of great use in fog flying in helping the pilots to keep their craft on an even keel and plane.

"With it to help us," Lebrix said, "we were able to drive straight through fogs, clouds and storms without the usual horizon aids. It was a perfect help in flying blind."

The Breguet was forced to bore through more than 400 miles of thick fog over the Atlantic. During the South American tour, which was made on schedule in spite of severe rain storms, the fliers faced much thick weather and blind flying. They said that they did not mind the weather particularly although their open cockpits made it necessary for them to take the force of the storms full in the face.

They made the 2,115-mile water jump from St. Louis, Senegal, to Brazil in 19 hours and 15 minutes.

From Rio, with a six-hour stop at Buenos Aires, they made the total distance of 2,180 miles to Chile in 20 hours and 38 minutes flying time. They crossed the Andes before dawn at 20,000 feet. On Dec. 21 they left Santiago, and, flying all day over wild country and high mountains, they reached La Paz in Bolivia, where the landing field is 13,000 feet above sea level, the highest in the world. The distance was 1,305 miles, and the time was 12 hours and 19 minutes. From La Paz, with gasoline for ten hours, they flew out of the mountains to Lima, Peru, thence to Guayaquil, Ecuador, 816 miles, and a day later 995 miles along the ridges of the Andes to Panama, where they crossed trails with Lindbergh and met him at France Field.

On Jan. 15 they flew 1,055 miles from Colon to Caracas, and four days later they started north, arriving at Mexico City Jan. 29.

PRESTON GIBSON FACING DETENTION IN CANADA

Accused of Fraud in China, Playwright Will Be Held at Vancouver, It Is Said.

Special to The New York Times.

VANCOUVER, B. C., Feb. 12.—William Preston Gibson, playwright, of Washington, D. C., charged with having defrauded Shanghai merchants of about $7,000, arrived at Victoria, B. C., tonight from the Orient on the liner Empress of Asia, but was permitted to proceed to Vancouver with the vessel.

It is stated that he will be detained by the Canadian Immigration Department on the ship's arrival here early tomorrow morning in compliance with a request from the United States authorities. Immigration officers were prepared to hold him if he landed at Victoria, but they doubted their authority to force him to leave the vessel.

Gibson refused to discuss his case at Victoria, according to the police, but his reception was a great surprise to him. He is about 45 years old. His wife is accompanying him.

William Preston Gibson is the son of the late Senator Randall Gibson of Louisiana and a nephew of the late Chief Justice Edward White of the United States Supreme Court.

Gibson is also said to be a lineal descendant of Patrick Henry. He served during the war, first in a British ambulance corps and later with the marines, being decorated with the French Croix de Guerre.

WOMAN IS KILLED IN LEAP AT A FIRE

Jumps Four Stories From Tenement in Brooklyn—Other Tenants Rescued.

Separated from her husband by blinding smoke and flame when fire swept through a four-story tenement at 110 Hoyt Street, Brooklyn, early this morning, Mrs. Ida De Cola, 40 years old, jumped from a top floor window and was killed when she dropped to the rear yard. Firemen scaled ladders to rescue men, women and children from other apartments.

The fire started on the ground floor, which housed a vacant store. The smell of smoke awakened Mrs. Mary Sullivan, who lived on the second floor. She roused a boarder, John Sullivan, who ran through the house awakening the other tenants.

By the time firemen arrived some of them had made their way to safety down the rear fire escape. Others were hovering at front windows framed by leaping flames which had flooded the stairway and cut off their escape. Ladders were quickly run up and firemen carried them to safety.

Mrs. De Cola's husband, Vincent, and her brother-in-law, John, hurried to the rear at the alarm. They groped to the fire escape and started down. When the woman arrived there, after having lost them in the smoke, it was believed, she became terrified and jumped.

The fire swept through the entire building. hTe damage was estimated at $20,000. Vincent De Cola and several others were treated for slight burns at the Holy Family Hospital four doors away. While inmates of the hospital were roused by the shouts and clanging of fire bells, it was said that no great excitement had been engendered there.

A report that the flames were of suspicious origin caused Fire Marshall Thomas Brophy to begin an investigation.

CITY BREVITIES.

Rachel Madeley Richardson has an exhibit of paintings at the Pen and Brush Club, 16 East Tenth Street, which will continue through Feb. 26. Miss Richardson first studied at the Students' Art League here, and later at the Academie de Leclase in Paris. Last Summer she studied mural painting under Paul Baudoin at Fontainebleau.

On Feb. 21, 367 Friedmans will assemble at the Manhattan Square Hotel for the nineteenth anniversary get-together of the Friedman family. The assemblage will come from thirty-six States of the Union, and one member is coming from Poland.

Manley O. Hudson, Bemis Professor of International Law at Harvard Law School, will lecture on the development of international law since the war at the Bar Association, 42 West Forty-fourth Street, Thursday evening. Preceding the lecture, Dr. Hudson will be guest of honor at a dinner at the Harvard Club.

Unity Council 320, Knights of Columbus, opens a new addition to its clubhouse, 2,006 Grand Concourse, the Bronx, yesterday.

George Cretziano, Rumanian Minister to the United States, will be the guest of honor tonight at a dinner and review of the 106th Infantry of Brooklyn, according to an announcement from the Headquarters of the New York National Guard.

The tenth annual dinner of the Grand Street Boys' Association will be given at the Hotel Commodore next Sunday evening. General Sessions Judge Max S. Levine, President of the association, will preside.

The Torah Shelemoh Society will give a luncheon today at the Hotel Newton, 2,528 Broadway, to discuss the project of Rabbi M. M. Kasher to compile a Talmudic Encyclopedia of the Bible. The Rev. Dr. H. G. Enelow will preside.

Distribution of free books on American history and civics by the League for American Citizenship, 123 Second Avenue, will be continued for another week, the league announced yesterday. The books, printed in English and Italian, are given to all applicants at the office of the league.

The Winter convention of the American Institute of Electrical Engineers, to last five days, will open at the Engineering Societies Building this afternoon with a session under the chairmanship of Vladimir Karapetoff.

Negro workers and the kind of employers they make will be the subject of discussion at the second quarterly meeting of the Inter-Racial Industrial Advisory Committee at the Community Church House tomorrow evening.

The Hungarian Republican Club gave its first supper dance since the beginning of the World War, last night at the Ritz-Carlton. About 400 attended.

Aaron Zapiro spoke at the Forum of the Emanu-El Sisterhood, 316 East Eighty-second Street last night, outlining the course of his suit against Henry Ford last year.

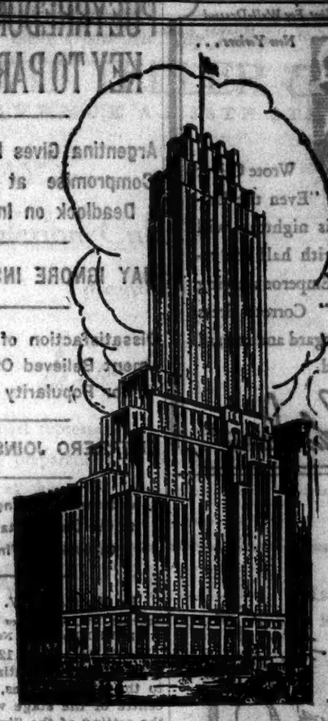

MR. A. E. LEFCOURT
TAKES PLEASURE IN ANNOUNCING
THE READINESS OF
Renting Plans
for the
LEFCOURT-NATIONAL
BUILDING
NOW BEING ERECTED AT THE
N. E. Cor. 5th Avenue and 43rd Street
(The World's Greatest Corner)
Ready for Occupancy February, 1929
Inquire Leasing Department—
A. E. LEFCOURT REALTY HOLDINGS
1359 BROADWAY Wisconsin 1400

Hotel Lincoln
EIGHTH AVE. • 44th-45th STREETS
TIMES SQUARE
1400 ROOMS
1400 Baths
$3—$5 Single
$4—$6 Double.
A warm all-American hospitality, a wealth of modern equipment, all within walking distance of mid-town activities and at *prices that please.* Each room is outside, has adjoining bath, shower and servidor. Attractive Restaurant and Grill now open.
LINCOLN'S BIRTHDAY will be observed in the Lobby, 3 to 4 o'clock Monday. You are cordially invited

HOTEL EXECUTIVE
There is an established Hotel Executive available, now employed, who would not respond to your advertisement regardless of inducements or pledge of "strictest confidence." His commercial, financial, political and social rating is high. Your detailed communication addressed to Wellington Smith Jr., Specialist in Bowman Biltmore Hotels Securities, 512 Fifth Avenue, will receive attention and prompt reply.

Daily Style Hint For Well-Dressed New Yorkers . . .

1600 Wrote Oliver Goldsmith, "Even the Emperor in his nightcap will not meet with half the respect of an Emperor wearing his crown." Correct dress brings the regard and reward of the world.

John Daniel

After 6, fashion decrees the dinner coat or full dress suit for formal gentlemen.

Wisdom decrees the R. P. variety for gentlemen who prefer style with dignity, and comfort with both. The leading mills here and abroad supply us with luxurious, unfinished worsteds for our evening clothes—we supply the distinguished models and conscientious workmanship.

Before 6—sack suits, cutaways and sport outfits.

Overcoats, hats, shoes, furnishings, for all times.

Open All Day.

ROGERS PEET COMPANY

Broadway at Liberty | Broadway at Warren | Broadway at 13th St.
Herald Sq. at 35th St. | "Six Convenient Corners" | Fifth Ave. at 41st St.

Tremont at Bromfield
Boston, Massachusetts

Have this Wing Chair hand made by Curtis—$97 now (that's half price)

Queen Anne Wing Chair $97 during Mid-Winter Reductions, regularly $238 at Curtis. At least $140 at retail.

Save $93! And give your living room one of the most comfortable and handsomely proportioned Wing Chairs that ever brought first aid to the weary. Down-cushioned, made in the Curtis shops, in a fetching combination of Gobelin green cut velvet and plain velvet. Made in other fabrics at a slightly higher or lower cost, depending upon the material.

Open all day today
Open Wednesday evening until nine

CURTIS
Maker of Living Room FURNITURE
55 FIFTH AVENUE AT 12TH STREET

HOTEL
Times Square
43rd St. West of Broadway
New York City
1000 OUTSIDE ROOMS
DAILY RATES—NONE HIGHER

Rooms with running water	$2.00
For two	3.00
Rooms with connecting shower	2.50
Rooms with private shower	3.00
For two	4.00

Reduction of One Day on Weekly Rates
on Rooms over $2.00
Telephone Lackawanna 6900

PUEYRREDON HOLDS KEY TO PARLEY NOW

Argentina Gives No Sign of a Compromise at Havana in Deadlock on Intervention.

MAY IGNORE INSTRUCTIONS

Dissatisfaction of His Government Believed Offset by Bid for Popularity at Home.

GUERRERO JOINS WITH HIM

Salvadoran's Backing of Opposition to the United States Darkens Outlook for Final Week.

By RICHARD V. OULAHAN.

Copyright, 1928, by The New York Times Company.
Special Cable to THE NEW YORK TIMES.

HAVANA, Feb. 12.—Dr. Honorio Pueyrredon, Argentine Ambassador to the United States, still holds the centre of the stage which furnishes the setting of the Sixth International Conference of American States. He gave no sign today of willingness to recede one step in the opposition on his part which, unless modified, will result in preventing the conclusion of a treaty for the reorganization of the Pan American Union and sections of another treaty embodying principles of international law with respect to intervention.

Reports from Buenos Aires that his Government had sent him instructions to adopt a compromising spirit did not affect Dr. Pueyrredon. From all that was learned, his intention is to keep up his opposition in spite of the expressed wishes of his Government.

The conference would end in a spirit of harmony and with a record of accomplishment if it were not for the Argentine Ambassador. While he has been joined by the Mexican and Salvadoran delegations in part of his opposition, it is generally agreed that he holds the key to the situation and harmony would prevail if he showed a willingness to compromise.

Doubt Pueyrredon Will Change.

There are reports in conference circles that Dr. Pueyrredon will show a less hostile spirit when the conference resumes work tomorrow for what probably will be its last week. Every effort is to be made to bring it to a conclusion on Feb. 20. But nothing comes from Dr. Pueyrredon to justify that optimism.

It is the understanding here that while the Argentine Government may be miffed with Dr. Pueyrredon and has told him so, he is strengthened in the fact that his opposition to the United States is popular in his country. Incidentally, the course he is following is extremely helpful to the political fortunes of a man who is regarded as a foremost candidate for the Presidential nomination in Argentina.

All his original supporters have deserted Dr. Pueyrredon in his insistence that the treaty for the reorganization of the Pan American Union can shall call for the removal of economic barriers between the American States. Nominally, at least, he is still being backed by Salvador in his contention that intervention must receive a black eye in the codification of international law which the Committee on Public International Law is drafting. Mexico has quit him in that crusade.

The situation presented is not that the conference is asked to endorse the intervention of the United States in Nicaragua. No point has been raised that intervention as practiced by the Washington Government is free from criticism. The issue is subdivided with one phase of it found in the contention of the United States delegation, and most other delegations in the conference, that the proposed outright condemnation of intervention without qualification or explanation, has no place in a codification of international law.

As the practice of nations has never sanctioned a principle that "no State may interfere in the internal affairs of another," it is claimed that such a rule has no place in any international law code. Dr. Gustavo Guerrero, the Minister of Foreign Affairs of Salvador, who is supporting Dr. Pueyrredon, has set forth the dictum that this principle must be adopted not merely for the American republics but for the whole world.

All of which, according to the other side, is ridiculous for the reason that it never will be accepted by the great powers of Europe and by Japan, as witness the announcement of Foreign Minister Chamberlain in the Commons the other day that Great Britain had intervened in China to protect her nationals and intended to follow that course whenever the lives or property of her subjects were in danger anywhere.

Way Open to Pueyrredon.

The contention to which the Brazilian, Peruvian, United States and other delegations are committed does not reject the view that intervention by one State in the affairs of another is against public policy. They are willing to subscribe to the principle that the independence of nations must be respected and preserved.

But they hold that coupled with a declaration along that line must be a statement of the duties of nations, including an obligation to protect the lives and property of foreigners who live within their borders.

Dr. Pueyrredon would have the conference adopt as a principle of international law that a national of one country residing in the territory of another, shall forego his right to redress if he is injured during a revolutionary disturbance in the country of his residence and must not have the privilege of seeking the assistance of his Government if his rights are trampled on.

If Dr. Pueyrredon would agree to couple with a declaration about intervention a statement of the duties which States must observe toward their neighbors and the citizens of their neighbors, the troublesome question would be ended and the conference would pass happily into history.

The important point of the whole situation is that here in Havana the impression is being created that Argentina is an enemy of the United States and is taking every occasion offered in the Pan-American Conference to seek to injure the prestige of the Washington Government.

Tomorrow the conference will have a plenary session to give its approval to reports from various committees.

Guerrero Firm in Opposition.

HAVANA, Feb. 12 (AP).—The possibility of another deadlock in the deliberations of the Pan-American Conference was seen today in the announcement by Dr. Gustavo Guerrero, chief of the Salvadorean delegation, that he would continue to maintain that intervention of one State in the internal affairs of another should be internationally prohibited without exception.

An identical attitude on the part of Dr. Honorio Pueyrredon of Argentina had prevented a subcommittee studying the fundamental rights and duties of countries from coming to any decision.

Delegates informed of Dr. Guerrero's pronouncement regarded the resulting situation with misgivings.

"Although by common agreement of the sub committee I can say nothing as to what has been going on there," Dr. Guerrero declared, "my attitude on the subject of intervention is well known. I do not recognize the right of intervention of one country in the internal affairs of another under any circumstances.

"This attitude, to which I have always held, I still hold and will continue to hold unswervingly. I have already publicly announced in committee that I am favorable to the approval of the recommendations of the Rio Janeiro jurists' conference's report on the subject, and I have seen no reason to change my attitude."

Pueyrredon Reiterates Stand.

The situation was made increasingly grave tonight by a reiteration by Dr. Pueyrredon of his stand against intervention and also his refusal to agree to any convention to regulate the future activities of the Pan American Union unless it specifically condemned high tariffs in inter-American trade.

The Argentine Ambassador added that he would maintain this attitude notwithstanding reports from Buenos Aires indicating that his Government might be in favor of a less intransigent stand.

He appeared sure tonight that in denouncing flatly and unconditionally all intervention he would have his Government's full support no matter what might be the attitude of Buenos Aires on the advisability of insisting upon establishment of economic Pan-Americanism.

It was said that while Dr. Pueyrredon and Dr. Guerrero are alone in the subcommittee opposing adoption of the Maurtua definition of national independence, some other delegations were prepared to uphold in full committee the Argentine and Salvadorean views.

American Equality Is a Lesson to Europe, Parisian Says, but New York Din Is Terrible

Copyright, 1928, by The New York Times Company.
Special Cable to THE NEW YORK TIMES.

PARIS, Feb. 12.—One of the greatest points of superiority of American civilization over European is the true feeling of equality, which has abolished envy between classes, according to André Maurois, one of France's most talented writers, comparing in La Matin today the merits of life in America and Europe.

"Nothing," he writes, "so closely resembles the American bricklayer arriving in his automobile in front of a building under construction as the American professor leaving his car in front of a university lecture hall. Servants are rare in America, their work being accomplished by mechanical perfections, and life for the worker is very much the same as for the rich bourgeois. A poor university student can wait upon his comrades at table and do scullery work and thus make his way through college and experience no shame. Some of wealthy men often seek employment during college vacations, doing the work of shop clerks, plumbers or lumbermen or in the crews of transatlantic liners. Thus a carpenter's son does not hate a millionaire, because he thinks that tomorrow he himself may be managing a millionaire's affairs. Whence arises a condition of great moral and political health for the country."

After commenting on America's perfection of material life and its spirit of generosity M. Maurois goes on to indicate some things which he says America is learning from Europe.

"The foremost of these," he writes, "is a better use of leisure. The American does not know how to rest, and nothing is more terrible than the incessant agitation of a normal day in New York. A business man returns home at 7 o'clock worn out, but he goes out then for dinner and to the movies. There are many exceptions, but in general, the American home sees very little of its inmates.

"In the United States a wife is seldom interested in her husband's affairs. It is generally she who brings all the cultural interests to the home, since the husband is too busy to pay any attention to such matters.

"Even though education is at present making tremendous progress in the United States, it must be admitted that an American can still gain great profit from contact with the old European culture."

FIND QUEEN'S TOMB AND RICH ART IN UR

Continued from Page 1, Column 6.

clining calf and a group of two antelopes in gold.

Apart from these personal belongings, the tomb produced in all about 150 objects. I have little doubt that this is the missing tomb belonging to the grave shaft described by me in my last report, namely, the one in which were found the golden harp and the decorated chariot drawn by asses, and that Queen Shub-ad was the wife of the King buried in the plundered vaulted tomb.

"Certainly the contents of the upper grave shaft seemed to show that it belonged to a woman rather than to a man, for, except for decorative examples in precious metals there was a striking lack of tools and weapons in the upper grave shaft.

"Moreover, the chariot, with its elaborate decoration of gold and silver animals, contrasted with the utilitarian simplicity of the bullock wagons in the lower grave, and the decoration of the gold vessels in the upper shaft and in the tomb is identical.

"Altogether the tomb has given us such a collection of rich objects as until this year we had never hoped to secure, and has thrown new light on the early civilization and art of the Sumerians."

Silver Model of Rowboat.

In the looted tomb of the King, the director said, the vandals had overlooked a few articles, chief of which was a two-foot silver model of a rowboat, with high stern and prow, "just such a boat as may be seen on the Euphrates marshes today."

"Like the Egyptians," he said, "the ancient Sumerians believed the dead must cross the water, separating this world from the next, and the ferryboat was commonly placed in the grave for the man's use. Only here, however, have we found anything so delicate and so costly.

"There are six benches for the rowers, each with its pair of leaf-bladed oars laid across the gunwale, and amidships is the arched support for the awning designed to protect the owner from the Mesopotamian sun. Though it was deeply embedded in the fallen stones of the wall, the model is perfect and only the awning support is crushed."

POPE'S ANNIVERSARY CELEBRATED IN ROME

Pontiff Pronounces Benediction at Mass Attended by King of Sweden.

ROME, Feb. 12 (AP).—The presence of King Gustavus of Sweden and his Queen made particularly notable the solemn pontifical high mass celebrated in the Sistine Chapel this morning, in observance of the sixth anniversary of the coronation of Pope Pius XI.

Cardinal Locatelli and the Sistine Choir intoned the mass. The Pontiff, clad entirely in white, was carried in the sedia gestatoria, the portable throne used only on occasions of ceremony. The Pope himself pronounced the benediction.

King Gustavus came here last week to join Queen Victoria, who has been staying through the Winter, as usual, at her villa here. Besides the Swedish sovereigns, the mass was heard by former Mayor and Mrs. W. B. Hendrick of Philadelphia and several members of foreign legations, including Jonkheer H. H. Van Karnebeek, former Foreign Minister of the Netherlands.

LONDON, Feb. 12 (AP).—Nearly 5,000 English Catholics joined today in a remarkable celebration in Westminster Cathedral of the sixth anniversary of the coronation of Pope Pius XI. The celebration, with its imposing ritual, testifying spiritual fealty to the head of the Church, was held at vespers.

Cardinal Bourne was assisted by a great gathering of church dignitaries. Among those in attendance, beside priests and nuns, were Ambassadors or Ministers of sixteen countries, members of both Houses of Parliament, and many of the Catholic nobility.

The diplomats included representatives of Brazil, Chile, Colombia, Spain and Venezuela. Cardinal Bourne afterward presided at a reception.

ARTIST SLASHES PICTURES.

Paris Painter Enraged at Finding His Name Forged on Them.

Copyright, 1928, by The New York Times Company.
Special Cable to THE NEW YORK TIMES.

PARIS, Feb. 12.—Montparnasse and the Latin quarter are greatly excited over the action of a young French painter, Maurice Vlaminck, who, discovering paintings labeled with his name, which were not his work, on exhibit in a gallery on the left bank of the Seine, drew out a pocket knife and slashed the pictures to ribbons.

Vlaminck declares he acted not only on his own behalf but for many other young painters who are being exploited in like manner. He says that as soon as an artist makes anything of a reputation dealers do not hesitate to hire other and poorer artists to make pictures and sign them with the more celebrated artist's name in order to make sales.

Vlaminck was arrested for slashing the pictures but released when he proved his identity.

BRITISH BLAST KILLS 13 IN WRECKED MINE

Eight Others Exploring Haig Pit for December Victim Barely Escape With Lives.

FOUL AIR PREVENTS RESCUE

Survivors Crawl Two Miles Amid Choking Dust to Shaft at Whitehaven on Irish Sea.

Copyright, 1928, by The New York Times Company.
By Wireless to THE NEW YORK TIMES.

LONDON, Feb. 13.—Thirteen members of an exploration party seeking the body of a miner lost in an explosion in December in the Haig Pit at Whitehaven, on the Irish Sea, one of the most modern mines of Northern England, were killed today following four explosions in the portion of the mine where they were walking early this morning. Eight others of the party, dazed and partly gassed, crawled two miles through choking dust to the shaft.

Two of the dead were officials of the Ministry of Mines. Foul air, which filled the pit after the last of four blasts in ten minutes, foiled the rescue of the entombed men and necessitated the sealing of the mine at noon. An outbreak of fire is believed to have caused the explosions.

Prince of Wales in Pit Last July.

Although the mine is considered one of the most modern, it is recalled that in an explosion there in September, 1922, thirty-nine men perished. The Prince of Wales descended into the pit during his visit to Whitehaven last July.

In the December explosion four men died. Fire had broken out and the walls were sealed. When the mine was reopened one man was not found. The exploration work previous to today's disaster began yesterday.

Just after midnight this morning, the eight men who ultimately revived withdrew about 100 yards in the pit toward the shaft to get food and recharge oxygen apparatus. In the midst of their meal the men heard four explosions. The first two were merely rumbles, the third raised volumes of dust and the fourth, a violent blast, threw the men off their feet and filled the mine with foul air.

As they emerged at the pithead, a rescue party was formed to seek the others. Equipped with respirators the squad descended, but encountered heavy falls of coal and such foul air that they were only able to reach the brick stoppings behind which the lost explorers had vanished.

During the day other parties followed, but none was able to proceed beyond the partially demolished brick barrier. When the fire became a more serious menace, the brick wall was resealed and all hope for the explorers was given up.

Survivor Tells of Fight for Life.

WHITEHAVEN, England, Feb. 12 (AP).—One of the eight men in the Haig mine disaster today who reached the surface, exhausted and so covered with dust they hardly appeared like men, related their harrowing experience.

"Excellent progress was being made in the exploration work," he said, "and we found both original fires had burned themselves out. There must have been a third fire further in, which caused the explosion. We had left the main party to recharge our batteries and to eat a lunch and we were probably about 500 yards behind them.

"Just as we finished eating, we heard a dull rumble, then came a second explosion and we all started to get our apparatus and go to the rescue of the others. A third explosion blinded us and before we could find our equipment we were knocked semi-conscious by a fourth. Only one lamp remained lighted.

"Half crawling, half walking, guided only by wagon lines, we struggled the two miles to the pit shaft. It seemed an eternity and at times I never thought I could win through. The explosions had filled the air with thick dust and we reached the surface completely exhausted."

Among those killed in today's disaster were William Loudon and F. Burdess, Government Inspectors of Mines; Robert Steel, manager of the works; Henry Hanlon, a miner's agent; John Tyson, Secretary of the Cumberland Colliery Officials' Association; Robert Fell, under manager of the Haig Mine, and several minor officials.

The region about Whitehaven, a port of the Irish Sea near the entrance of Solway Firth, has extensive coal and iron mines which supply the numerous foundries, shipyards and factories of neighboring cities.

GERMANS HALT USE OF FORD

Refuse Licenses, but Cars Will Be Altered to Meet Regulations.

BERLIN, Feb. 12 (AP).—Because the hand and foot brakes on the new Ford model automobile do not conform to requirements of the official German board controlling steam boilers, licenses to operate the latest Ford turnouts have for the present been refused.

The new Ford system of working hand and foot brakes with the same mechanism is in violation of the German regulations prescribing a distinct mechanism for each brake.

This, however, is considered only a transitory complication that will have no influence on the sale of new Fords, which are not expected to arrive on the German market before six or eight weeks. The required mechanism has already been designed and will be mounted at the Ford plant in Berlin.

New Jersey and the District of Columbia both recently found the new Ford braking system to be not in accord with their regulations and refused to issue licenses to operate the new model in their jurisdictions. Several other States had similar regulations, so the Ford Motor Company decided in January to equip the new model with a separate parking brake to meet these State requirements.

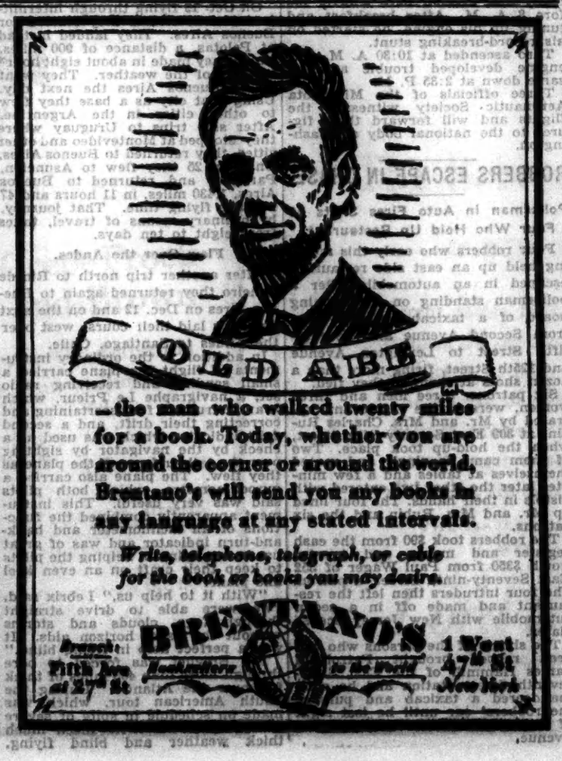

—the man who walked twenty miles for a book. Today, whether you are around the corner or around the world, Brentano's will send you any books in any language at any stated intervals.

Write, telephone, telegraph, or cable for the book or books you may desire.

BRENTANO'S
Booksellers to the World
Fifth Ave. at 27th St. | 1 West 47th St. New York

POLICE AGAIN CALLED BY ENGLISH VICAR

He Accuses Parishioners, in Uproar at Catholic Leanings, of 'Blasphemy.'

Copyright, 1928, by The New York Times Company.
Special Cable to THE NEW YORK TIMES.

LONDON, Feb. 12.—The bitterness between the orthodox members and Anglo-Catholics in St. Cuthbert's Church at Darwen resulted for the third successive Sunday in the police being called in by the vicar during this morning's service. The police took the names of twenty-one parishioners who were accused of making a disturbance.

The uproar began when the vicar crossed himself in the pulpit. Thereupon most of the congregation of 800 rose and began to sing the hymn, "The Church's One Foundation."

Taking off his stole, the vicar shouted:

"Owing to the blasphemy which has taken place, there will be no further service this morning."

The members of the congregation answered loudly:

"This is the Church of England. Give us the Church of England service."

The vicar then called the police and left the church. Emerging under the protection of two detectives, he lit a cigarette in the face of an angry crowd of townspeople, who followed him down the street, hissing and shouting.

ROSTAND REFUSES TO FIGHT A DUEL

Author Whose Play He Criticized Not Justified in Challenging, Young Writer Says.

Copyright, 1928, by The New York Times Company.
Special Cable to THE NEW YORK TIMES.

PARIS, Feb. 12.—Maurice Rostand, son of France's great playwright and himself a poet and critic, considers his acceptance of a challenge to a duel might set a dangerous precedent for Paris critics. He so informed the seconds of Pierre Weber, a young dramatist, who called upon the poet today.

M. Weber, whose intimates admit that he can scarcely boast of being an adept at even instructed in the use of broadsword, pistol or dueling blade, was deeply affronted at a criticism which Rostand wrote of one of his plays now showing in Paris. Rostand described the play as vile, besides "not containing a single amusing word."

Weber's seconds, Armand Massard and Georges Rolle, called upon Rostand several times, only to find him out, but yesterday interviewed the poet, who asked for the weekend to think the matter over. Today he made it known that he would not take part in a duel.

"Criticism of a critic by recourse to arms is inadmissible," he said. Acquaintances of Rostand add that he is further incapacitated for dueling because duels take place at dawn, while Rostand never rises until afternoon.

Arnold Constable & Co.
FIFTH AVENUE 1827 BEGINNING THE NEW CENTURY 1928 39TH & 40TH STREETS
One hundred and one years forging ahead with the spirit of tomorrow

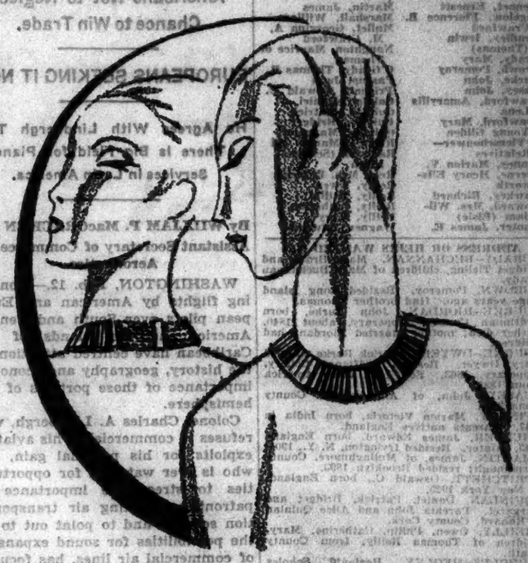

First to present—the

FLEXIBLE METAL "AVENUE COLLAR"

AGAIN Arnold Constable presents *new fashions first!* And, in direct accord with the vogue for the feminine—even in sports wear—we offer a new "collar" in choker style, and of the flexible flat links. In silver plate, startlingly lovely with the new grays or blues. Tremendously smart in gold-plate with the Spring beiges!

$5

"Avenue Bracelet" to match, $2.95

JEWELRY SHOP—STREET FLOOR

NEW for a new age

this new Descat hat presents the four points of chic

. . . it is an important model, for every smart spring hat will find itself influenced by one or all of these four points.

The new lower crown.
The fitted bandeau head-line.
The new wider brim.
The new animated silhouette.

PARIS ORIGINALS, ALSO, FROM LE MONNIER, LEWIS • AGNES • REBOUX • ALPHONSINE.

Kurzman Replicas, from $28

Kurzman
661 FIFTH AVENUE—52ND-53RD STS.

ALL ALSACE JOINS TO GREET POINCARE

Mayors of Regained Province Give French Premier Great Banquet at Strasbourg.

HE IS SURE IT IS LOYAL

Referring to Autonomy Movement, He Voices Conviction That People Do Not Want Separation.

Copyright, 1928, by The New York Times Company.
Special Cable to THE NEW YORK TIMES.

PARIS, Feb. 12.—Strasbourg and Alsace gave Premier Poincaré such a reception today as he could have had nowhere else in France. Out of a total of 662 Mayors in the Department of Bas Rhin, as Alsace is now called, 559 joined in the invitation to the Premier to come today to speak at a great banquet in his honor. And of those who did not join in the invitation there was scarcely any who did so for other than merely internal political motives.

Premier Poincaré had said before he left Paris that he would not make a political speech. However, he was forced to make several direct allusions to the autonomist movement in Alsace and the action of the Government in arresting several of the leaders and suppressing certain newspapers. When the trial revealed the activities of those who had been arrested and showed not only their political manoeuvrings but the kind of people they were, the Premier declared, he was sure that Alsace would have none of them within her borders.

Bilingualism and Patriotism.

Alsace, he reminded the people, is not the only place in France where two languages exist side by side. The Bretons, Flamands, Basques, Provençals and Corsicans still kept their own languages but were not for that the worse Frenchmen. In Belgium, Switzerland and Canada there are peoples who speak different languages, but they are none the less all good Belgians, Swiss or Canadians, M. Poincaré declared.

When at the coming elections, he continued, Alsace, like every other department of France, would have to choose who would represent it in Parliament, the people would do as they had done before and send there men of all parties, like every other part of France, but men who were "French without reserve, without condition, without reticence."

If they wanted others they were free to elect them, and the Government would have to listen to their claims, their grievances and their desires, M. Poincaré went on. This election would give them their third chance to express freely their choice. But, for himself, he said, he had no doubt whatever that the representatives they would choose, whatever their party, would not belong to the party of separation.

Alsace's History Recalled.

In many eloquent passages the Premier told over again the story of Alsace's separation from France after the Franco-Prussian War and the long and patient wait which followed, when on the French side of the frontier, he said, Frenchmen schooled themselves not to let their feelings lead them into acts and words provocative of war.

"Without ever daring to formulate the idea of revenge," the Premier declared, "we waited, immobile and anxious, before the sphynx of destiny until the day when the Imperial Governments of Austria and Germany, drunk with pride, loosed on their peoples and ours that catastrophe which until the last minute we tried to avoid.

"On that day we were free again, and then we swore never to lay down our arms before we had assured the double deliverance of Alsace and Lorraine."

During the Premier's speech he was interrupted at times by enthusiastic cheering, and in the Place Broglie he was received with an enthusiasm which recalled the moving reception given to him in 1918 when, as President of the French Republic, he paid a formal visit to Strasburg for the first time after the deliverance of Alsace-Lorraine.

70,000 See Exhibit of Soviet Arts.

The exhibits of the arts and culture of Soviet Russia, now being shown at the Russian Exposition at 119 West Fifty-seventh Street, have been viewed by 70,000 persons during the first two weeks, according to an announcement made last night by Miss Lucy Branham, secretary of the Exhibition Committee. The showing is sponsored by the American Society for Cultural Relations with Russia, of which Miss Branham is Executive Secretary, and the American-Russian Chamber of Commerce.

BIRTH RATE IN SPAIN IS NOW ON DECLINE

Figures Show Drop in Marriages There—Cardinal in Italy Urges Larger Families.

Copyright, 1928, by The New York Times Company.
Special Cable to THE NEW YORK TIMES.

MADRID, Feb. 12.—The shrinkage in the Spanish birth-rate, which has recently caused a widespread controversy among the leading newspapers in Madrid and elsewhere in the country, is receiving serious consideration from the Government. Statistics show that although the population of Spain, which was 20,802,000 in 1913, increased to 22,128,000 in 1926, the birth-rate per thousand in 1926 was only 29.9, compared with 30.03 in 1913.

The principal reason to which the decrease is attributed is the diminishing number of marriages, although also there is a noticeable decrease in the size of families throughout Spain. During 1900, when the population was 18,566,000, there were 161,201 marriages; whereas in 1926, with the population given above, there were 162,035 marriages, a proportionate falling off of .1 per cent.

Ten years ago the average Spanish family was much larger than it is today. It was not unusual then for middle-class families to have from five to ten children. But lately, despite the efforts of the Government to encourage large families by offering prizes to the parents and increasing the salaries of such parents in the employ of the State, or providing free educational facilities through college for the children of families numbering more than eight, the size of families is shrinking gradually.

Fifty thousand more boys than girls are born in Spain every year, and out of every 10,000 births 220 are either twins or triplets. But even among the working classes and in the small towns, where the birth-rate formerly was high, a decrease is making itself felt.

With the efforts the Government is making to develop agricultural territory, it is feared that unless steps are taken to bring about an increase in the birth-rate within the next few years the decreasing birth rate is likely seriously to affect the Government program, since a lack of man power is certain to be felt.

Cardinal Laments Drop in Italy.

MILAN, Italy, Feb. 12 (AP).—The gospel of large families, which Premier Mussolini has been preaching, is endorsed in the Lenten pastorale of Cardinal Tosi, Archbishop of Milan, wherein he laments the falling birth rate and extols the Premier for his courageous stand in the matter.

He cites "a neighboring country," presumably France, where each census shows fewer children, and says that Italy does not want such a condition, which would amount to a catastrophe for the country.

Cardinal Tosi says that the need of the day is for purification of the atmosphere tainting society. He says that a revival of Christian sentiments rather than worldly ones is necessary unless there is to be a complete renovation of the world conception of life.

AUSTRIAN CHANCELLOR GOING TO PRAGUE

Will Discuss Important European Questions With Masaryk and Benes.

Copyright, 1928, by The New York Times Company.
By Wireless to THE NEW YORK TIMES.

VIENNA, Feb. 12.—Dr. Seipel leaves for Prague tomorrow to deliver lectures before the high school on "The World Outlook and National Spirit."

The Austrian Chancellor is journeying to Prague at the invitation of the Christian Social School Association, but will take advantage of the trip to discuss politics with President Masarky and Foreign Minister Benes.

The statesmen it is expected will discuss a number of outstanding problems in Europe which affect both countries, foremost among which is the movement for the union of Germany and Austria and the plan to move the headquarters of the League of Nations to Vienna. Lidove Noviny of Prague says that the proposition of moving the League is definitely on the agenda for the meeting of Dr. Benes and Dr. Seipel, which will be one of the first important steps by the Austrian Government toward making the capital the seat of the world organization, a plan which would be of the greatest benefit to Austria and is known to be favored by a number of the Balkan Governments.

The Pan-American leaders in Austria are opposed to the idea, seeing in it a blow to union with Germany.

INDIA'S MODERATES TURN AGAINST SIMON

Statutory Commission Fights Losing Campaign in Its Endeavor to Mollify Hindus.

GANDHI RENEWS ACTIVITY

Plans Return to Politics if Health Permits—Revenue Revolts in Madras Presage Trouble.

Copyright, 1928, by The New York Times Company.
By Wireless to THE NEW YORK TIMES.

LONDON, Feb. 12.—Sir John Simon is fighting a losing campaign in his endeavor to mollify the offended Hindus in India and induce them to cooperate with the Statutory Commission, according to dispatches from various points in India received over the week-end. Not only are the extremists flouting the commission openly since its arrival, but apparently they have been joined by groups which usually are more moderate.

Besides these setbacks there are straws in the wind presaging coming storms. In Bombay, Gandhi has renewed his political activity and is counseling the remnants of his old following to make the boycott of the commission more complete. Owing to the precarious state of his health, it is said that his ability to fight the Simon commission vigorously is doubtful. But he intends to make a comeback in politics if his health will permit.

A minor movement is beginning in India wherein political trouble is foreseen. This consists of local revolts against the land revenue demands of the Madras Presidency. Though now largely economic in character, the movement is recognized as capable of taking a violent political turn.

One great source of the Simon commission's troubles, it is said, lies in the injured feelings of the former leader of the Indian Assembly who journeyed to London at his own expense last Summer particularly to see the India Office and lay before it the necessity of including Indians in the personnel of the inquiry. He tried and failed to see Lord Birkenhead and, returning to India without an interview, is fighting the commission tooth and nail. The result of his and other leaders' activities was the flat refusal to see Sir John issued by the group of "Constitutionalist" leaders within five hours after his friendly invitation. The "Constitutionalists" hitherto have cooperated with imperial commissions, but their answer to Sir John was about as follows:

"Our position is that the Crown could have created an equal status for Indians by putting them on the commission, as is invariable in modern practice for all royal commissions concerning India. What the Crown has failed to do the commission cannot do now."

All shades of moderation over the question of British rule are disappearing, it is hinted, and the country is lining up into two camps.

GIBBS CALLS AMERICA 'MOST DANGEROUS'

Says This Nation Is a Peril Because 'Too Highly Organized and Volatile.'

Copyright, 1928, by The New York Times Company.
By Wireless to THE NEW YORK TIMES.

OXFORD, Feb. 12.—"America is the most dangerous nation in the world today," Sir Philip Gibbs told the Newman Society here tonight, "because it is too highly organized and volatile, so that overnight a passion of pity or hate could sweep the country and rouse it to action which would be either beneficial or detrimental to the world."

He urged the students at Oxford to make closer friends with the Rhodes scholars and try to learn American viewpoints, relating the old charge that Rhodes scholars tend to become an isolated group within the ancient university.

"I do not hold the common opinion that America is money mad," he said. "I find Americans are inspired by the romance of the struggle of great business enterprise and are faithful to the facts of success. I think you will find the Americans are the most idealistic people on earth."

Sir Philip declared the recent Geneva Conference was bound to fail and that other attempts at naval limitation were bound to fail until some settlement was reached between the United States and England on the question of rights of neutral shipping at sea in times of war.

"Unless that question is settled, some day, when England is fighting a Continental power, she is apt to find herself at war with America too," he said.

Upbraiding the English people for their unwillingness to keep up to "the pace of modern civilization," he said:

"The reason Englishmen are inclined these days to carp at Americans is because England is living in the past. Modern civilization is too fast for it. Some rather fear than accept progress. America represents progress."

Women to Hear Mastick on Housing.

Representatives of women's organizations throughout the city have been invited to attend a tea at the Women's City Club, 22 Park Avenue, on Friday afternoon, at which Senator Seabury C. Mastick will translate the terms of the proposed housing law into "terms of human health and safety," Mrs. H. Edward Dreier, President of the Club, announced yesterday.

SEEKS TO SUPPRESS EDITH CAVELL FILM

British Government Puts Pressure on Producers Not to Show It.

ITS ACTION IS ASSAILED

Controversy Expected to Result in Deletion of Scenes That Caused German Protests.

Copyright, 1928, by The New York Times Company.
By Wireless to THE NEW YORK TIMES.

LONDON, Feb. 12.—Revelation that the question of whether the motion picture "Dawn," portraying the last days and execution of Edith Cavell, should be permitted to be shown has been the subject of Cabinet discussion and that the Government is putting pressure on the British movie business not to exhibit it, was made today following Sir Austen Chamberlain's letter on Friday condemning it as making for international discord.

Simultaneously evidence appears of vigorous opposition by some parts of British public opinion to Sir Austen's point of view and the Foreign Secretary is criticised roughly in the Rothermere and Beaverbrook press for "trying to interfere with the liberties of people."

The Government officials admit that they have no power to censor the picture on the ground of its political effect, but it is known that T. P. O'Connor, the film censor, is engaged in conferences with the movie world, trying to find a way to avoid giving offense to the protesting German Government.

In well-informed quarters it is said to be likely that the film will be shown but that some portions calculated to reopen old war wounds will be deleted.

Herbert Wilcox, producer of "Dawn," has written Sir Austen, criticising him for his refusal to see the picture and for judging it entirely on press reports of its contents and the German demands that it be prohibited.

As in similar storms for and against the censorship of public entertainment in New York, there is ample reason in London to see the shrewd hand of publicity creating a dispute in the public prints. The concern producing "Dawn" is about to float a stock issue and there be those who say that publicity was first courted by the company, though now its officials fear it has gotten beyond its grasp. Mr. Wilcox denies it.

Whatever the truth of the matter the film is the subject today of two heated editorials, one by James Douglas, editor of the Sunday Express, croying "Shall Germany Kill Nurse Cavell Again?" and the other in the Sunday Pictorial entitled "Sir Austen's False Step," and saying:

"More important than the fate of the film is the disclosure of the increasing tendency of official circles to meddle with public liberty and handicap our young industries."

MEXICAN SLAYER IS KILLED.

Man Who Slew American Patrol Falls in Fight With Police.

CALEXICO, Cal., Feb. 12 (AP).—José Prado, identified as the Mexican who killed Norman G. Ross, an American border patrol officer, was shot and killed last night at a ranch two and one-half miles from Mexicali, Mexico, by Alberto Garcia, chief of the Mexican rural police.

Prado, for whom a search was made on both sides of the border, resisted arrest when approached by the Mexican official, it was reported by the United States immigration authorities at Calexico. A short gun battle followed and Prado fell mortally wounded.

Another Mexican, Francisco Carillo, was sought as the accomplice of Prado in the slaying of the immigration inspector.

Arnold Constable & Co.

1827 · BEGINNING THE NEW CENTURY · 1928

One hundred and one years keeping pace with the spirit of tomorrow

FIFTH AVENUE · 39th & 40th STREETS

Newest Sheer Crepe Frock Is Chartreuse and Brown

—colors for the woman who demands individuality rather than uniformity.

$110

AN afternoon gown, for madame stresses the silhouette that is approved by Paris, the wide belt worn low, the three-quarter length tunic, three pairs of metal buttons—and the most fascinating and exclusive colors of the new season—*chartreuse and brown!*

GOWN SHOP—THIRD FLOOR

Copyright, 1928, Arnold, Constable & Co.

FIFTH AVE. B. ALTMAN & CO. NEW YORK

TELEPHONE: MURRAY HILL 7000

BORSALINO OF ITALY

Maker of Fine Hats

Sends Altman the new models for Spring—grey, brown or tan—with the welt or raw edge, as you prefer—

$10

MEN'S HATS—FIRST FLOOR

The Bobbed Coiffure

as worn in Paris

Recent cables from our Paris office confirm the popularity of the bobbed coiffure in its more feminine moods. The woman of fashion is showing a distinct preference for our softly natural finger wave swirl, concealing all but the tip of a pearly ear.

THE HAIRDRESSING SALON MEZZANINE

Lord & Taylor

FIFTH AVENUE NEW YORK

Store Open All Day Today

BONWIT TELLER & CO.

FIFTH AVENUE AT 38TH STREETH

TODAY . . Complexion Culture according to Marie Earle

an expert representative will explain how the beauty preparations of this specialist may be used at home to achieve exquisite results.

toilet preparations . . . main floor

BONWIT TELLER & CO.

FIFTH AVENUE AT 38TH STREET

persian blue

the new gem color in spring gowns!

THE CLEAR AND PERFECT BLUE OF PERSIAN TURQUOISES . . . SMART BECAUSE IT CREATES A DEFINITE IMPRESSION IN ANY BACKGROUND . . . FLATTERING BECAUSE IT GIVES BRILLIANCY TO ONE'S NATURAL COLORING . . . NEW BECAUSE JUST LAUNCHED IN PARIS! PRESENTED IN GOWNS OF DULL SHEER CREPE FOR DAYTIME, AND IN LUSTROUS SATIN FOR EVENING . . . SIMPLE BOTH IN SILHOUETTE AND DETAIL, SINCE THE COLOR IS ADORNMENT IN ITSELF!

Women's Gowns . . *second floor*

Misses' Frocks . . Sizes 14x to 18 . . *third floor*

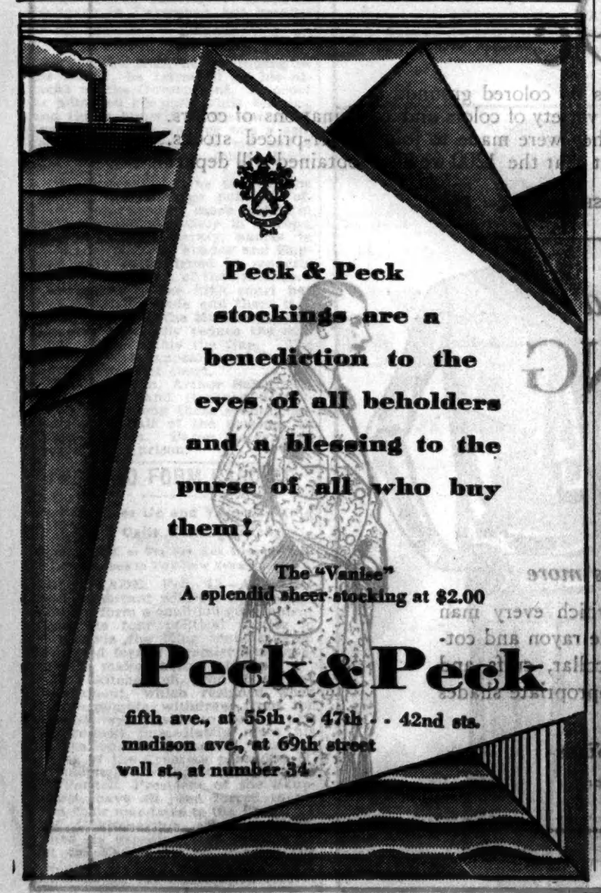

Peck & Peck stockings are a benediction to the eyes of all beholders and a blessing to the purse of all who buy them!

The "Vanise"
A splendid sheer stocking at $2.00

Peck & Peck

fifth ave., at 55th . . 47th . . 42nd sts.
madison ave., at 69th street
wall st., at number 34

MOSCOW'S POLICY IN THE BALANCE

It Is Likely to Be Influenced by New Trade Treaty Negotiations in Berlin.

GERMANS NOT SATISFIED

Swing of Soviet to Right or Left Is Seen as Depending on Outside Events.

By WALTER DURANTY.

By Wireless to THE NEW YORK TIMES.

MOSCOW, Feb. 12.—Negotiations just opened in Berlin for a renewal of the Russo-German commercial treaty, which expires April 1, are expected to mark an important stage in the relations of the two countries.

It is no secret that a considerable section of German business is somewhat disappointed by their dealings with the Soviet in the last two or three years. They question Soviet statistics showing large profits made on exports to Russia as compared with other countries, and assert that the Soviet monopoly purchase system enables the Russians to play off one German firm against another until profits vanish. Furthermore, the Soviet statistics include, they aver, goods shipped to Russia from German ports which were not of German production.

Orders Also Placed Elsewhere.

Another complaint is that, despite bigger credit facilities given by Germany and the almost unique friendship Russia enjoys with Germans, the Soviet constantly places big orders elsewhere for political reasons. For instance, recently a 150,000,000-mark order for machinery was placed in England. Finally, German firms assert that the Russians have not fulfilled the treaty regulations regarding visas and free access by German experts to Soviet territory. These charges may not be justified.

The Germans are also inclined to believe that Soviet policy in general is swinging to the Left instead of to the Right, as was expected abroad after the downfall of the Opposition. All this has created in Berlin an atmosphere of uncertainty which has found expression in restriction of credits and a waiting policy.

Earlier important conferences in Berlin in which the director of the Soviet State Bank, M. Sheineman, and other important Soviet executives took part were not productive of much result, which in some quarters is considered to augur ill for the present negotiations. It is more probable, however, that the Germans are making the typical mistakes of foreign countries in regard to Russia—first they forget that Soviet mentality and method are dissimilar to their own, and, second, they do not realize that there is a bigger time gap in the Soviet Union than in Western countries between events and consequences; in other words, that the present tone of Soviet policy is inspired by the political and economic difficulties of a month or two ago, despite the fact that in both spheres the said difficulties have been largely overcome today.

Optimistic on Grain Collections.

The Soviet economic authorities, who six weeks ago were frankly pessimistic regarding grain collections, now assert confidently that the year's collection program will be completed 100 per cent. Similarly, political nervousness, inadequately hidden during the first fortnight of January, has now been succeeded by a period of dispassionate survey of the respective advantages and disadvantages of a Left or Right or Middle policy.

Actually it is probable that the Soviet foreign policy will depend largely upon the attitude of other countries. If German business men are overpessimistic, if France tries to squeeze the Russians too hard and if there is general reluctance elsewhere to secure the economic opportunities the Russians believe their country offers, the result will be a swing of Soviet policy Leftward. On the other hand, if the Russians see signs of friendly cooperation, there is no doubt that they are at present in the mood to meet foreigners half way and endeavor to settle outstanding difficulties to mutual satisfaction.

MEREDITH CENTENARY IS OBSERVED TODAY

English Universities to Have Special Lectures on Novelist, Who Died in 1909.

LONDON, Feb. 12 (AP).—Literary London observes tomorrow the centenary of the birth of George Meredith, famous novelist and poet, who at his death in 1909 was hailed "the last of the Victorians."

Last month, when Thomas Hardy died, the world of letters paid homage to the Wessex genius as "the last of the Victorians," and it seems to be a conviction now that the Victorian literati were sturdy folk.

English universities have arranged special lectures on Meredith and his work, while his style and position in English literature will be discussed by many literary societies.

An interesting literary event in connection with the Meredith centenary will be the publication in a magazine of the last article written by Hardy, an account of his first meeting with Meredith.

Despite the passing of Meredith and Hardy, each of whom was the dean of English letters in his day, there are still a dozen or more writers in England who are Victorians in the true sense of the word. They were publishing books as long ago as the middle period of Victoria's reign.

One of these is the poet laureate, Robert Bridges, who was born in 1844 and started his career as a poet after finishing one as a doctor. Another is Bernard Shaw, born in 1856, who cannot escape being Victorian in years, although he may in thought.

Earl Balfour, statesman and philosopher, published his "Defence of Philosophic Doubt" in 1879. Balfour will be 80 years of age in June.

Sir George Otto Trevelyan, who has written a four-volume history of the American Revolution, published his first book in 1865, and will be 80 years old this month.

Other living Victorians include Richard Whiteing, who married a daughter of Townsend Harris, first American Minister to Japan. Whiteing, who was born in 1840, prepared one of his books for the motion pictures in 1921.

Sir Edmund Goose, who will be 80 this year, still writes a column for a Sunday newspaper, besides doing other literary work, and Sir Thomas Anstey Guthrie, the novelist, born in 1856, last year added another to the long list of his books.

982 JAPANESE SEEK 464 SEATS IN DIET

First Campaign Under Universal Suffrage Reveals the Spread of Democratic Principles.

Copyright, 1928, by The New York Times Company.

By Wireless to THE NEW YORK TIMES.

TOKIO, Feb. 12.—At midnight the list of candidates for the general election closes. The candidates for the 464 seats now number 982, and the few more who may come forward will not affect the general alignment. The two historical parties are almost equally balanced, the Seiyukai having 350 men in the field, and the Minseito 343.

The Independents, a title which covers the cautious politicians who expect to be elected on their local popularity and thereafter support the Government of the day on what terms they can make, number 137 and will evidently hold the balance. The Business Party, whose platform has the best expression, "sane liberalism," before the electors, has 31 candidates. Labor's various groups total 85, of which the Right Wing candidates number 56.

The change that manhood suffrage, operating for the first time, has introduced into the former machine-made system is shown by the inability of the oldest electioneers to predict the result. Mr. Meorchisuki, the Minister of Communications, who is managing the Seiyukai campaign, declared today that manhood suffrage has brought in so many new factors that he is unable to forecast the result. He was certain that either the Seiyukai or Minseito will lead, but that it was impossible to say which.

The Tokio Asahi's forecast is the Seiyukai 217 and the Minseito 210. About 10 is still the best guess for Labor.

Thirty different professions are represented among the candidates. Lawyers lead with 154, business men are next with 148, and authors and journalists have 98. Twenty-four Laborites describe themselves as members of labor unions. Eighty-one farmers, twenty-four doctors and twenty-nine teachers are running. Seventeen Buddhist priests have presented themselves, and three candidates belong to the curious profession of the geisha-house owner.

Judging this election by the ordinary standards in Western countries, it leaves little doubt that the Japanese have successfully assimilated the lessons in democracy which their thirty years' experience with representative government under a limited franchise has given them. Many of the older men profess to disregard politics and despise politicians, but the younger men are keen to show strong party feelings.

Election meetings are held nightly all over Tokio and are well attended.

Walls are covered with posters and the output of election literature is enormous. The contest is a partisan struggle between the historical parties rather than a battle between clear-cut programs, and many voters look at it as a sporting event in which they will vote for their favorite. That aspect is less important than the general acceptance of democracy which is seen everywhere.

The conception that the common people can make and unmake Governments is still novel in Japan, and to many older people it is scarcely credible. Many observers have feared that as the mystical sanctions of Government ceased to hold the people and the Elder Statesmen died out Japan would be politically rudderless.

The present election shows that the younger generation, tutored on modern textbooks, taught to admire Lincoln and familiar with the American constitutional procedures, regards democracy as the normal form of government for an advanced country. The sanction of the majority is coming naturally to replace in the minds of the people the older paternalistic sanctions of government.

Arnold Constable & Co.

1827 BEGINNING THE NEW CENTURY 1928

One hundred and one years keeping pace with the spirit of tomorrow

FIFTH AVENUE 39TH & 40TH STREETS

A Saving Event!

For Today!

High Quality--Hand Made

NECKWEAR

$1.30 4 for $5

made to sell at $2 - $2.50 - $3

Here is an opportunity to select from the choicest collection of neckwear offered this season. . . Fine Imported and Domestic fabrics in a truly exceptional assortment. . . Stripes, checks, dots and novelty effects—in unusually pleasing designs and colors. . . Neckwear of a quality that is seldom possible to offer at such a substantial saving!

MEN'S FURNISHINGS—STREET FLOOR

GIMBEL BROTHERS

32ND STREET - BROADWAY - 33RD STREET NEW YORK CITY

-for TOWN

-for SPORTS

-for JOURNEY WEAR

WORUMBO COATS

with Fur

$69.75

The price is unusually low for superbly tailored, hand-finished coats of Worumbo cloth, in new *ombre*, chevron, speckled and dotted weaves. Rich fur collars or cuffs of *ombre* caracul, Russian kit fox, fox, natural and beige squirrel and beaver. Linings of heavy silk crepe. And new smart tones—pinky-beige, cockleshell, rust, tan, new green, brown and blue-brown. Sizes 34 to 46.

GIMBELS WOMEN'S COAT SHOP—THIRD FLOOR

*RUSSIAN LAMB

Eighty-Five Years of Faithful Service

GIMBEL BROTHERS

PENnsylvania 5100

Store Hours 9 to 5:30

32nd STREET—BROADWAY—33rd STREET NEW YORK CITY

MEN--TODAY!

CLEARANCE SUITS and OVERCOATS

$36

Every Society Brand SUIT

Every Society Brand OVERCOAT

Every Wyndham SUIT

Every Wyndham OVERCOAT

No matter what its original price in our stocks it is now marked at $36.

The only exception being the Evening Clothes. This Sale gives every man the opportunity for which he has been waiting. It's a Clearance, but assortments are broad. All these clothes were tailored expressly for our present season's showing—styles are correct.

GIMBELS MEN'S SHOP—*Sixth Floor*

Home of Wyndham, Parkleigh and Brentmore Clothes

Men's Overcoats

$26

They are tailored from Kerseys, Double-faced Worsteds and Fleeces—weatherproofed in the case of the imported coats.

They come in the four leading styles—in all the new color combinations—and in a most helpful size-range. They will appeal to men who cheerfully pay much more for overcoats. Since they were all priced much higher originally.

GIMBELS MEN'S SHOP—*Sixth Floor*

Two-Trousers Suits

$29.75

A clearance-group—affording an unusual choice—in style, in color, in weave. All sizes in the lot—complete size ranges in many models—no difficulty in fitting any man with a becoming suit. Suits with but a single pair of trousers would be enthusiastically bought at this price—these have an extra pair.

GIMBELS MEN'S SHOP—*Sixth Floor*

A Sale of Men's Cravats

89c

Printed warp four-in-hands—all-over designs on colored grounds. Noteworthy—the wealth of patterns and the variety of colors and combinations of colors. Naturally the neckties are well-tailored as they were made to join higher-priced stocks. From our knowledge of their worth we predict that the 1200 we have obtained will depart with rapidity.

GIMBELS HABERDASHERY—*Street Floor*

Men's Brocaded

LOUNGING ROBES

$5.95

regularly sold at several dollars more

Luxurious yet practical robes—the type which every man wants to own. Richly brocaded on a durable rayon and cotton mixed material. Satin trimming on collar, cuffs and pockets and a rayon girdle to match. In appropriate shades of blue, brown, purple and maroon.

Small, Medium and Large Sizes

GIMBELS MEN'S SHOP—*Sixth Floor*

HATVANY SENTENCE AROUSES HUNGARY

Government Is Urged to Ease Seven-Year Penalty Given the Returned Exile.

AMNESTY WAS PROMISED

He Pleaded Guilty to Attacks on Horthy After Fleeing Budapest With Karolyi Plotters.

Copyright, 1928, by The New York Times Company.
By Wireless to THE NEW YORK TIMES.

BUDAPEST, Feb. 12.—Appeals have been made in the last week, both in and out of Hungary, to the Government against the sentence to seven years' imprisonment of Baron Ludwig Hatvany for articles written in exile between 1921 and 1923 against the Government of Count Bethlen. The Baron's writings were considered treacherous to the institutions of Admiral Horthy and to violate the law which prohibits Hungarian subjects anywhere in the world from attacking the Hungarian Government in a manner "to offend the honor of the Hungarian nation."

The Baron pleaded guilty to violating the law at his recent trial, although his counsel assert his admission was made with the understanding that he would be given the advantages of the amnesty to political offenders and exiles which brought him back to his country in December.

An appeal is being made by the Hatvany family, which, for generations, has controlled large industrial interests in its country and by artistic and literary circles with which the prisoner's name has long been associated. Baron Hatvany's punishment is typical of post-war Hungary in the years of its distresses.

Was Patron of Poets.

Unlike other members of his family, Ludwig Hatvany inclined more to the arts than to industry and became known before the war as a patron of poets and authors, though his own importance in these fields was limited. About 1918 he purchased the Budapest Daily Pesti Napli, one of the most important organs of the city, and filled the paper with pacifist and democratic propaganda. He became associated through the newspaper with the revolution of Count Michael Karolyi and fled with the survivors of this venture to Vienna when the Bolshevist régime of Bela Kun began.

Later, when the Horthy régime was established, he attempted with many other exiles to return home, but the new Government threatened to arrest him as a revolutionary instigator. Much of the opposition to his return was said to have been caused by anti-Semitic groups, for the Hatvany family, though now Catholic, is of Jewish origin.

His exile he spent in Vienna, where he was associated with many other Hungarians in writing for the newspaper Jovo, which gave its supporters their only chance to attack the Horthy-Bethlen Government, as most of the exiles at that time living out of Hungary because of their adherence to former Governments or of fear of the so-called "white terror" which marked the change from Bolshevism to the extreme conservatism of the Horthy party.

Attacked Admiral Hotly.

Baron Hatvany attacked and libeled Regent Horthy as a protector of murderers and rioters and as one who instigated the "white terror." As a matter of fact the Baron's articles really were not of great importance, as they circulated only among a few hundred exiles, and the paper Jovo had a short existence.

In 1922, when Hungary was on its way to its present state of quiet, Baron Hatvany published a book in German, "Das Verwundete Land," which is translated "The Injured Country," arguing that injustice had been committed against Hungary by the Treaty of Trianon. The book was considered a patriotic one and it restored him to many of his countrymen if it did not appease the anger of the Government.

The Baron continued to reside in Vienna until, in answer to the pleas of the Democrats and Socialists for a general amnesty for all political offenders, Count Bethlen agreed to the extent of forgiveness for past offenses if the exiles stood trial and undertook to take no further part in the political life of the country. Many noted opponents of the Government returned to their homes and were allowed their freedom under these conditions. On the advice of friends Baron Hatvany returned to Hungary in December, but because of his enemies he was arrested.

Notables Protest Sentence.

Before the trial, at the urging of his family, he retracted all his attacks on the Government. In court he admitted his guilt while weeping and threw himself on the mercy of the Court. The answer was a sentence of seven years in jail and a fine of 500,000 pengo (about $100,000).

The sentence, in the face of the leniency shown other political offenders, has aroused much protest in Budapest and elsewhere in Europe, and prominent literary names in Germany, Austria, France and England have been signed to requests for a readjustment of the sentence.

An appeal to the high court has been officially made and there is a feeling here that the Minister of Justice will eventually reduce the sentence and probably the fine. The hearing on the appeal is set for the March session of court.

Thomas Mann, Arthur Schnitzler, Felix Salter and Gerhard Hauptmann are among those sending appeals on behalf of the prisoner to Count Bethlen. Baron Hatvany at present is in prison.

FAILS TO FORM CABINET.

Peritch Gives Up and Yugoslav King Again Calls Vukitchevitch.

Copyright, 1928, by The New York Times Company.
By Wireless to THE NEW YORK TIMES.

BELGRADE, Feb. 12.—After the most important political figures had failed to form a coalition government from the four political parties in Yugoslavia the King tonight again requested former Premier Vukitchevitch to make another attempt.

M. Vukitchevitch, head of the last Government, which resigned when the Democrats withdrew from the Cabinet, was unable to form a new Government immediately after his resignation. Since then M. Raditch, leader of the Croatian peasants, M. Davidovitch, Democratic chief, and M. Peritch, President of the Skuptchina, have all been forced to return their mandates to the King.

M. Vukitchevitch, who is now recalled, is expected now to seek to get the Democrats to re-enter the coalition, probably agreeing to their demands for tax distribution reform which he originally refused and which precipitated the present crisis.

NICE CARNIVAL GAYEST YET.

Riviera's Capital Surpasses Itself as Fiftieth Season Opens.

Copyright, 1928, by The New York Times Company.
Special Cable to THE NEW YORK TIMES.

NICE, Feb. 12.—Because this year brought the fiftieth anniversary of the most famous of all carnivals—that of the Riviera's capital, Nice—the celebration which opened today was of exceptional splendor, with a great parade passing through the principal avenues.

Nice surpassed herself in the effort to achieve success and the weather was fine, with the mistral blast from the Rhone Valley sweeping away the clouds of yesterday. So high was the gale blowing, however, that many in the dense crowds of international frolickers feared that some of the biggest floats and chariots, of which some stood twenty-five feet high, would be blown off the jetty into the sea as they swayed under the pressure of the gusts.

Many floats, both humorous and otherwise, were modeled upon the best produced during the carnival season, with the usual series of confetti battles and brilliant fights with flowers for which the Riviera is famous.

PARLIAMENT TO GET NEW RHODES PLAN

Bill to Change the Method of Choosing Scholars Here Will Be Presented.

ENDS SINGLE STATE SYSTEM

Country Would Be Divided by Trustees Into Eight Areas for More Equable Selection.

Copyright, 1928, by The New York Times Company.
By Wireless to THE NEW YORK TIMES.

OXFORD, Feb. 12.—The trustees of the Rhodes Trust, which gathers students from the United States and the British Dominions to Oxford annually, is preparing a bill to introduce in this Parliament to alter the method of selection, particularly in the United States, F. J. Wylie, Secretary of the Trust, said tonight. The measure would enable the trustees to end selection by States, whereby small States such as Nevada and Utah have the same number of Rhodes scholars as New York and Pennsylvania and district the United States into eight areas.

Instead of picking one man in each State for two successive years and then stopping the third year, the trustees could pick four men from each of the eight State areas every year. Two and even three men might be from one State.

Mr. Wylie said the move was bound to improve the class of Rhodes scholars, though he did not wish to be placed in the position of criticising the present personnel.

The bill would be shaped so that the trustees could alter equal representation in each Canadian Province, also, drawing a greater proportion of students from centres of great population.

"The measure does not contemplate changing the number of Rhodes scholars," he said. "The selection in various States could be arranged so that there would be normally thirty-two from each of the eight State groups in the Union attending Oxford. But it is obvious that there are numerous potential scholars in the great centres of population who, being second and third choice there, fail to obtain Rhodes scholarships, whereas if they had been in the competition in some more sparsely settled area they would have won it.

"The tentative plan contemplates a Board of Education cooperating with a central district authority. The standards of choice will be unchanged, men being judged not only on scholarship, but for leadership as displayed in college activities, joined with the written recommendation of the leaders of some communities and chosen finally after personal interviews."

In order to make this change we will have to get authority to alter Cecil Rhodes's will, and we hope to do this at this session at Westminster.

BENOIST TO RACE HERE.

French Motor Champion Will Be In 24-Hour Contest.

Copyright, 1928, by The New York Times Company.
Special Cable to THE NEW YORK TIMES.

PARIS, Feb. 12.—Robert Benoist European champion speed driver, confirmed today the report that he will drive a French car in a twenty-four-hour speed and endurance contest with an American machine to be held this year on the Indianapolis track. The contest originated in a wager between two sportsmen, it is stated. Lockhardt, it is understood, will drive the American car.

In all four big European races which Benoist won in 1927 he drove a Delage Special.

TODAY--For The Holiday

REMARKABLE SALE OF 300 SPRING FROCKS FOR WOMEN & MISSES

PRINTED SILKS

with hand-fagoting
with pleated flounces
with two-color bands

29.50

PLAIN COLOR SILKS OR GEORGETTES

with tiered skirts
with feminine bows
with one-sided necklines

Such a reasonable price for dresses of such unusual quality and chic! The wise person will buy several of these as a nucleus to her very smart, early-season wardrobe.

SIZES 14 TO 20—36 TO 42

SECOND FLOOR

PARIS Best & Co. LONDON

Fifth Avenue at 35th Street—N. Y.

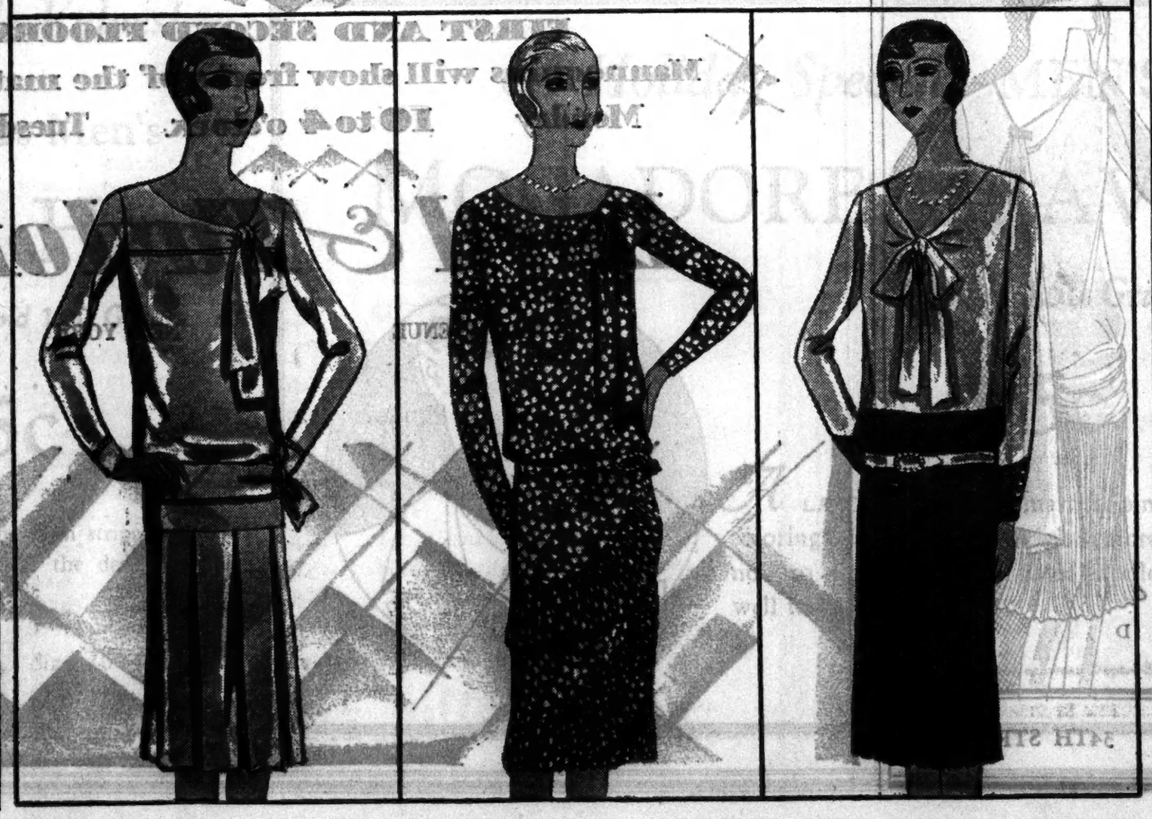

We moderns

saks FIFTH AVENUE

wear green

---particularly the new bright green we call "billiard"

---in the dress department we find it in daytime frocks of silk crepe, chiffon and the fashionable shantung—

65.00 to 185.00

women's gowns—fifth floor
misses' frocks—third floor
sports frocks—seventh floor

today's modernism---

a new braided belt from paris with the lariat fastening.

---and to complete the ensemble, billiard green hats and a new billiard green suede bag with the silhouette monogram.

---and let us not forget the new vogue of green extends to jewels and we present a new and unusual collection in simulated emeralds or jade.

saks-fifth avenue

new york

CANDY STORE OWNER IS SHOT BY ROBBER

Brooklyn Man Wounded in Hold-Up Attempt by Well-Dressed Youth Who Escapes.

VICTIM'S CONDITION SERIOUS

Detectives Investigate, but Can Find No One Who Saw Bandit Leave the Scene of Crime.

Benjamin Nilestein, 65 years old, of 1,617 Prospect Place, Brooklyn, was shot and seriously wounded in his candy store at 367 Kingston Avenue, Brooklyn, early last evening when he fought with a young man who attempted to hold him up. After firing the shot the robber escaped.

Nilestein was alone in the store when a well-dressed youth, apparently about 19 years old, walked in and asked for a package of cigarettes. The storekeeper reached to the tobacco case behind the counter and when he faced the youth the latter had a revolver in his hand. He ordered Nilestein to put up his hands, but instead the storekeeper leaned across the counter and attempted to wrest the pistol from the intruder's hand.

The bandit fired one shot which struck Nilestein in the chest, and then fled. Persons in the vicinity who heard the shot ran to the shop and found the storekeeper on the floor. He was taken to the Carson Peck Memorial Hospital, where it was reported his condition was serious. Detectives of the Empire Boulevard were notified of the shooting, but they were unable to find any person who saw the bandit escape.

Fire Damages Community Centre.

Fire did considerable damage yesterday morning to the Annandale Park Community Centre, Otis and Treadville Avenues, Elmhurst. Members of the organization will meet sometime this week to make plans for the reconstruction of the one-story frame building.

STREET BOTH WET AND DRY.

Quebec Town, Twin to Derby Line, Vt., Will Get Liquor License.

ST. ALBANS, Vt., Feb. 12 (AP).—Officials of the Vermont customs district, with headquarters here, are focusing their attention on the twin towns of Derby Line, Vt., and Rock Island, Quebec, where an unusual situation from the customs point of view has arisen.

The citizens of Rock Island recently voted wet, and announcement has just been made that the Quebec Liquor Commission is to grant at least one liquor license in the town. In that event the resident of Derby Line, in the course of an evening stroll down his own street, might cross the international border, purchase a supply of liquor and return home, all within the space of a few minutes.

The towns are virtually one, the international boundary passing a few feet south of a short bridge on the main street of Derby Line, which is one of the most important ports of entry from Canada in the eastern section of Vermont and the gateway from this State to the eastern townships of Quebec.

The United States Custom House in Derby Line is about 200 yards from the border. It is proposed to station extra officers at this point after the Rock Island licenses have been granted, in an effort to prevent Derby Liners from availing themselves of their new opportunities.

ALBINO DEER IS CAUGHT.

Rare Specimen Wanders Into Elk Corral in Palisades Park.

Special to The New York Times.

STONY POINT, N. Y., Feb. 12.—Major W. A. Welch, Chief Engineer and General Manager of the Palisades Interstate Park system, announced at the headquarters in Stony Point that a rare albino deer, a beautiful white specimen, was caught today.

White deer, according to Major Welch, are very scarce and this is the first one seen in the Palisades Park system. The white deer apparently got lost in the woods and wandered into an elk corral. When park patrolmen discovered it they closed the gate in the fence. The deer was transferred to the zoo in Bear Mountain Park.

MINISTER ASSAILS OUR NAVAL PROGRAM

Wants $2,500,000,000 Fund Spent Instead on Peace Projects, Such as Farm Relief.

ASKS CITIZENS TO PROTEST

The Rev. Mr. Cavert in Article Says 82 Cents of Taxpayer's Dollar Now Goes for War Purposes.

The proposed naval expenditures of the Federal Government are vigorously attacked by the Rev. Samuel McCrea Cavert in the current issue of the bulletin of the Federal Council of Churches in an article in which he declares that 82 cents of the taxpayer's dollar is already spent for war purposes. This latter figure, he says, is taken from the report of the Secretary of the Treasury, Andrew W. Mellon.

"Over against these figures," he continues, "set the expenditure now proposed for the naval building program. It contemplates two and one-half billion dollars within the next twenty years. Has any one stopped to figure out what that vast sum could achieve if spent in flood prevention along the Mississippi? What if it were put into a constructive program of farm relief?

"A recent report of the United States Commissioner of Education estimates the total endowment of all our American universities, colleges and professional schools at less than $815,000,000. That is approximately the same amount that we now propose to spend on our navy in five years. As much for the navy in a single appropriation as we have saved for higher education during the entire history of the nation!

"No question before America today is quite so urgent as this. Is our nation to put its energies into a program of armaments, which perpetuates the atmosphere of war, or into a vigorous campaign to renounce war and build up the agencies of peace? If the Christian people of America have real convictions and not simply an amiable sentiment on the issue of war and peace, now is the time of times for their voice to be heard."

CLUB DANCER TRIES TO DIE IN PARK LAKE

Continued from Page 1, Column 2.

through the water, shouting encouragement to the woman.

"Mister, let me alone," she cried.

Aided by Companion.

Reaching the dancer, Moore attempted to help her, but she struggled violently, clutching him so fiercely that his arms were discolored and the skin broken. Moore swam with her to a spot where he could walk and carry her. Reagan, watching from the edge of the lake, waded out to assist Moore, who was rapidly weakening. The rescuers hailed a passing car in which the dancer was rushed to the hospital, Reagan following with Moore in his own machine.

A few hours afterward, Moore, almost recovered from his chill, was cheerful and smiling.

"Is she nice?" he said just before he entered the hospital. "I couldn't even tell you what she looks like."

Mlle. Roseray was featured with her male dancing partner in the team of Roseray and Capella in a Broadway show two years ago. Geiger said she recently returned to this country from France with her dancing partner, with whom she had a contract for four weeks at the night club, with the privileges of renewal for another four weeks, at $2,500 a week. Geiger said Lopez met Mlle. Roseray in Paris three years ago, when she and Capella were appearing at the Folies Bergere and the Moulin Rouge.

The woman gave her address at the hospital as the Hotel Warwick, Fifty-fourth Street and Sixth Avenue, saying she had moved there only on Saturday, but the hotel management denied there was any one of that name registered there.

misses' fluttering daytime frocks

A

B

An Important Fashion at a Specially Arranged Price

29.50

Regularly 39.50

THE time has come for a new frock! There is a restless urge for it—a decided lack of it in every feminine wardrobe now slightly jaded from winter's demands.

These are brand new models, specially priced just to meet this occasion. Dressier, afternoon types of things in the new, feminine manner. Black, smartly neutral and lighter colors for Spring. Sizes 14 to 20.

[a] An original treatment of the tight hip line, giving a bolero effect in back. Georgette.

[b] The important new scarf neck. Irregular pleating is likewise chic. Flat crepe.

[c] Scallops—the single tier—a touch of lace and cuff detail spell chic. Georgette.

[d] The jabot note and draped girdle emphasize the feminine note. Georgette.

MISSES' DRESSES—*Fourth Floor*

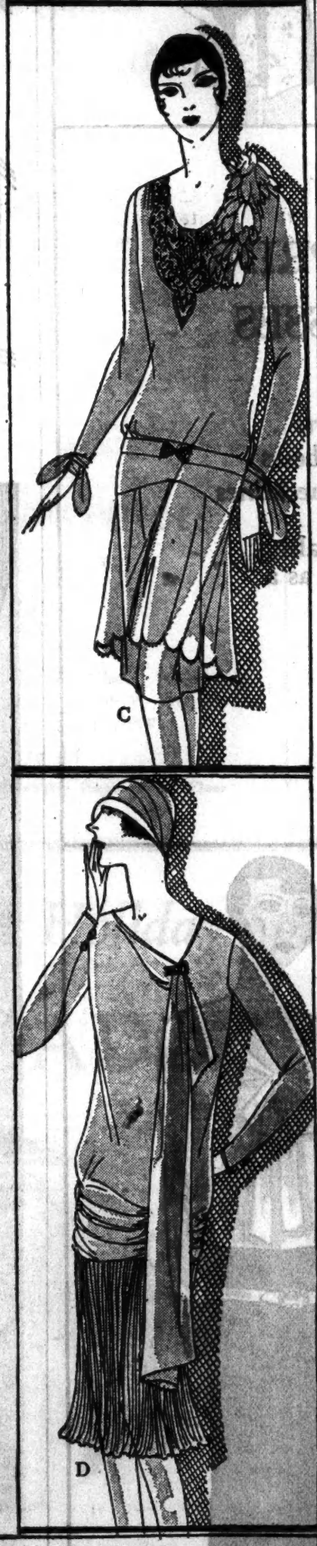
C

D

FIFTH AVENUE **James McCreery & Co.** 34TH STREET

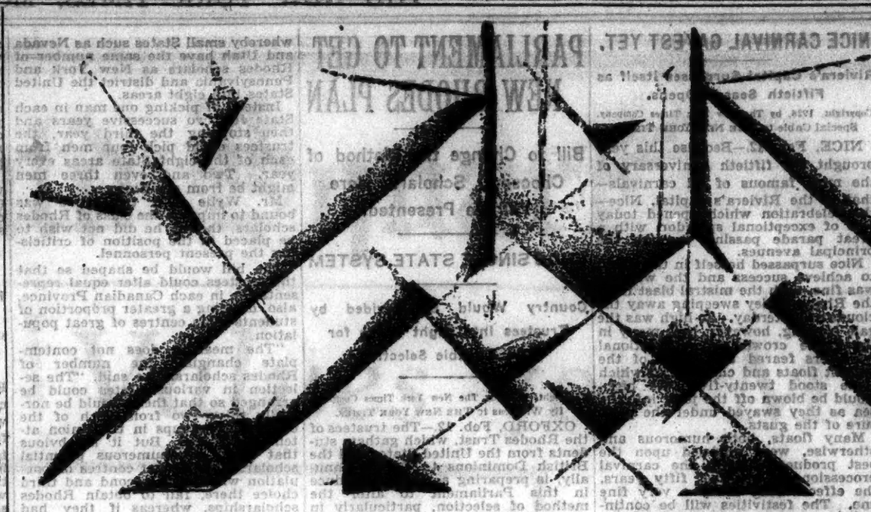

FABRICS THAT MAKE THE MODE OF SPRING

New black, tinted and ciré laces

Hand blocked silks from Paris openings

Novelty and plain rough silks for sports

The new crisp silks for evening wear

Gillier angora and sheer French Tweeds

Rodier and other French novelty cottons

Modernistic buckles of metals and stones

Three new fabric services to help you translate these fabrics into costumes

FIRST AND SECOND FLOORS

Mannequins will show frocks of the materials

Monday 10 to 4 o'clock Tuesday

Lord & Taylor

FIFTH AVENUE NEW YORK

BROADWAY

Saks-Herald Square

at 34th STREET

Today---Exceptional Values for MEN!

For Quick Clearance!

134 Pairs of

Men's Shoes

Regular 10.00 to 16.00 Grades

7.50

HIGH SHOES in tan Russia calfskin, black Russia calf and a few genuine Kangaroo. Many of these shoes are hand-stitched and custom made

Tan or Black Broken Size Range

All Sales Final

Saks-Herald Square—Men's Shoe Dept.—Sixth Floor

An Extraordinary Sale!

MEN'S SHIRTS

Collar to Match and Collar Attached Styles

2.35

Regular 3.50 to 5.50 Grades

JACQUARD figured madras, jacquard figured chambray, woven madras and silk mixtures in the most wanted patterns. Every shirt well cut and nicely finished.

Saks-Herald Square—Shirt Dept.—Street Floor

Lincoln's Birthday Special!

MEN'S

Soft Hats

3.85

YOU cannot afford to overlook this splendid collection of good hats—all at a clearance price. There is an extensive variety of styles and colors.

Saks-Herald Square
Men's Hat Dept.—Street Floor Mezzanine

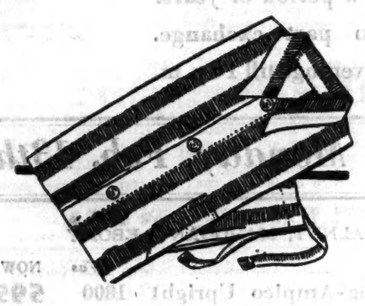

Sale! Men's

Novelty Pajamas

Specially Priced

1.65

FINE count percale in blazer stripes and fancy ombre designs. English collar, surplice neck and the popular middy style.

Sizes A: B C D

Saks-Herald Square—Pajama Dept.—Street Floor

1800 Men's Linen

Handkerchiefs

25c

Regularly 50c and 1.00 Grades

PLAIN or initial handkerchiefs with rolled or hemstitched hems. Early selection is advised as the quantity is limited. Some are slightly soiled.

Saks-Herald Square—Men's Handkerchief Dept.—Street Floor

Men's All-Wool

Pull-On Sweaters

Regularly 5.00 to 7.50

3.50

EACH sweater an excellent value. Made of imported all-wool yarn in novelty jacquard weaves front and back, and plain sleeves.

Sizes 36 to 44

Saks-Herald Square—Men's Sweater Dept.—Street Floor

Men's Athletic

Union Suits

95c

WELL-MADE perfect-fitting garments in self-striped white madras or pin-checked nainsook. Finished with faced neck, taped armholes and elastic web-back.

Sizes 34 to 50

Saks-Herald Square—Men's Underwear Dept.—Street Floor

Clearance! Men's All-Silk

Umbrellas

3.95

Regular 12.50 to 18.50 Grades

GOOD quality silk on strong paragon frames. Handles in light or dark woods trimmed with 14 kt. gold or silver.

Only a Limited Quantity

Saks-Herald Square—Umbrella Dept.—Street Floor

Clearance!

180 Men's

Leather Windbreakers and Golf Jackets

Formerly 11.75 to 25.00

7.95

ALL taken from regular stock and reduced for clearance. Well made of selected suede leather, lined or unlined. Some slightly soiled from handling.

All Sales Final

Saks-Herald Square
Seventh Floor

Remarkable Values!

6000 Pairs Men's

Fancy Hose

Regularly 75c and 1.00 Grades

55c

SILK and rayon mixtures in stripes, checks and fancy jacquards. All the desired color combinations.

All Brand New Stock.. Sizes 10 to 11½

Saks-Herald Square—Men's Hosiery Dept.—Street Floor

A Holiday Special! MEN'S

MOGADORE CRAVATS

Regular 1.50 Grade

95c

A LARGE selection of smart stripings in conservative colorings as well as the bright colored effects that are now so popular. Every tie of excellent quality fabric, well tailored.

Saks-Herald Square—Neckwear Dept.—Street Floor

Lincoln's Birthday Special!

MEN'S SMART

GLOVES

Regular 3.00 Grades

1.98

GRAY mocha gloves, natural colored buckskin, tan capeskin, imported chamois—the most wanted types of gloves for mid-season and early spring wear. Remarkable values.

Saks-Herald Square—Men's Glove Dept.—Street Floor

HURT AS WILD AUTO PLOWS INTO STORE

Passer-By Is Driven Through Glass as Youth Loses Control of New Car on First Ride.

GIRL, 11, KILLED IN A CRASH

Pinned Under Seat in Smash-Up in Jamaica—Man Dies, Two Are Injured in Jersey Collision.

On Saturday afternoon Henry Yabloner, 21 years old, a manufacturer of bed springs of 3 East 109th Street, bought an automobile. Last evening he took some friends for the first ride. When the ride ended, the automobile was a complete wreck, the interior of a drug store had been demolished, a passerby had been seriously injured and Yabloner was a prisoner in the West 123d Street station, charged with felonious assault and operating an automobile without a license.

Yabloner with two women and their escorts had driven the car to Lenox Avenue and 116th Street when the traffic signal was turned against him. When the green light reappeared he was unable to start the car, and his friends, becoming alarmed, alighted. Yabloner thereupon obtained the help of a taxicab chauffeur, giving him a dollar to push the car to a garage.

The taxicab started to push Yabloner's machine, but Yabloner apparently had the car in gear and forgot to take his foot off the accelerator. The machine gathered speed and when 117th Street was reached it was traveling at a rate of about forty miles an hour. At 118th Street the car was completely out of control and in attempting to swing from Lenox Avenue, Yabloner ran it up on the sidewalk.

Drives Man Through Window.

John Fron, 33 years old, of 66 West 120th Street, who was passing, was knocked over and thrown back on the bumper while the car crashed through the plate glass window of Max Davidson's drug store and came to a full stop against the marble soda fountain.

The interior of the drug store was smashed to pieces, the hot water and gas connections at the soda fountain were broken and Fron, lying unconscious on the bumper of the wrecked automobile, was enveloped in a cloud of escaping steam.

Yabloner leaped from his seat and ran from the store, but he was pursued and captured by Harry Hurwitz, a taxicab chauffeur, and turned over to Patrolman Fornavio of the West 123d Street Station.

Fron was taken to the Harlem Hospital suffering from a fractured leg and internal injuries. The wreckage of the automobile was towed to a garage and Davidson spent several hours trying to salvage what was left of his stock in trade.

Maria Ferrara, 11 years old, who lives at Newtown Lane, East Hampton, L. I., was killed yesterday morning while riding in a machine, owned by her father, Gerado Ferrara, and operated by her brother, Ralph. As the car reached the junction of 163d Street and Shelton Avenue, Jamaica, it was struck by another, operated by Benjamin Bunker of 90-51 178th Street, Jamaica.

Ferrara's car overturned and the child was pinned under the front seat. Dr. Peres of Mary Immaculate Hospital said she had been killed instantly. Dr. Peres also treated two passengers of Bunker's machine. Sarah Bunker, 57, mother of the driver, was taken to Mary Immaculate Hospital, her skull possibly fractured. Sarah Thomedien of North Scymore Avenue, West Hempstead, L. I., was treated for abrasions and went home. Bunker was held.

Dies in Collision at Tuckerton.

Special to The New York Times.

ATLANTIC CITY, N. J., Feb. 12.—One man was killed and two others injured, one seriously, when an automobile in which they were riding turned over after it had collided with another machine on the New York road near the Mullica River bridge at Tuckerton today.

The dead man is "Bill" Sciavone, believed by the State Police to have been the driver of the machine. The two injured men are James Ford, 21 years old, of 615 Mediterranean Avenue, this city, who is in the City Hospital and whose skull may be fractured, and Ernest Ford, 28, his brother, who was released from the hospital after being treated for lacerations of the scalp and ear.

Children Gave Cat to Police And Kittens Now Await Them

The little negro boy and girl who carried a lame Maltese cat into the West 135th Street Station a few days before Christmas, may each have the kitten they asked for if they will drop around to see Lieutenant John J. O'Connor or Lieutenant Thomas Cahill.

When they first came to the station, Lieutenant Cahill suggested that the children keep the cat, but they assured him they only wanted to see it cared for, and that while they wouldn't have refused "a nice kitten," they had practically no use for a full-grown cat. Lieutenant Cahill bandaged the cat's leg and named it Martha, whereupon it was informally adopted as a mascot.

Yesterday Lieutenant O'Connor heard Martha demanding admittance and opened the door to find her, accompanied by two small black kittens. The consensus at the station house is that it would be the sporting thing to give each of the negro children a kitten, and it will be done if they will call for them.

DEATH TOTAL IS 39 IN HOLLINGER MINE

30 More Bodies Are Recovered, Accounting for All in the Ontario Gold Workings.

SCREENS CLEARING SMOKE

Salvage Crews Hope Soon to Flood Out the Fire That Caused the Disaster.

TIMMINS, Ontario, Feb. 12 (AP).—Reports were received from the Hollinger gold mine tonight that the bodies of thirty more of the miners trapped underground when fire broke out Friday morning had been recovered, making the death toll of the disaster 39, with all accounted for. Twelve were brought out alive yesterday.

Mine officials determined by a check that fifty-one men were unable to leave the workings before smoke and gas cut off escape.

Working with apparatus brought on special trains from Pittsburgh, Pa., and Toronto, rescue workers today succeeded in recovering the rest of the bodies. Operations were handicapped by acrid fumes from the shafts.

Rescue workers have blocked mine passages with heavy canvas screens, to clear the smoke from each section in turn and drive it back upon the fire, which is in a passage connecting the fifth and sixth levels. When the proper point has been reached of the fifth level, it is believed the fire can be put out, by flooding it.

One of those rescued, M. Petchick, told from his hospital cot how he tried to warn some of his fellow-workers when he smelled the smoke and how a small party was driven from one shaft to another by deadly gases as they sought to reach exits.

Finally, he said, seven of them improvised gas masks by soaking their shirts in water, broke a compressed air line and turned the pipe so it partially blew the smoke and gas from them while they awaited the rescuing party.

Our Mine Rescue Car at Scene.

Special to The New York Times.

WASHINGTON, Feb. 12.—After a record-breaking run of about twenty-one hours, the mine rescue car which was sent yesterday from Pennsylvania in an effort to save the lives of the men trapped in the Hollinger gold mine in Northern Ontario arrived at the scene this morning.

Scott Turner, Director of the United States Bureau of Mines, who responded to the emergency call of the Canadian authorities in dispatching the car, was advised that it arrived at Timmons, Ontario, at 6:30 o'clock, and that, using the safety equipment which the car brought, rescue parties entered the mine today.

FRENCH LINE DENIES REPORT

Tillier Says Philadelphia Service Is Not Contemplated.

The French Line has announced that it had no plans for the establishment of a service from Philadelphia to French ports and that the possibility of such a service had never been considered. Jean Tillier, assistant general manager of the line, made this statement when informed that Rene Sagot, director of passenger service in the Paris office and now conducting a survey of traffic conditions in this country, was quoted in Philadelphia as having said that a Philadelphia service was in prospect.

"We have a very great volume from Philadelphia," said Mr. Tillier, "and we are interested, naturally, in a port of Philadelphia's ranking or an inland city of such size. But we never have thought of a service there. I believe that Mr. Sagot commented favorably on port conditions in Philadelphia and was misunderstood by someone who was overenthusiastic."

CRITICIZED OFFICIAL RAIDS A PUBLISHER

Continued from Page 1, Column 6.

books and that they had been illegally taken in response to a subpoena which had been served on Joseph Brady, former editor of The Mount Vernon Star.

Joseph Brady, who is not related to the family which runs the newspapers, was not in their employ last Thursday and had no right to surrender the books, according to Terrence Brady. Joseph Brady is said to have taken the position that he was Vice President, as well as former editor of The Mount Vernon Star, and that as Vice President he was compelled to honor the subpoena and produce the books.

Francis Brady, a brother of Terence and a partner in the newspaper enterprises, said last night that he had heard that the purpose of the investigation was to discover whether The Mount Vernon Star was incorporated as required by law. He said there had been a delay in filing the incorporation papers, but that they had been sent to Albany the day after the books were taken.

Rowland Undecided on Trip.

District Attorney Rowland declined last night to discuss the proposed trip abroad to bring back the prisoner. He said that it was not certain that he would make the trip and that it depended on word he expected to receive from the State Department.

Wenzel, the prisoner held in England, owned the White Cross Dairy Company of Yonkers. In 1925 his wife sued him for separation, and he brought a counter suit. Before either suit could be tried Wenzel went to England. His wife charged that he took with him bonds to the value of $5,800 belonging to her. Wenzel was arrested in London ten days ago on an American warrant charging larceny. He asserted that he was the victim of a frame-up.

Mr. Rowland's other trip was made to Italy to obtain a witness against Antonio Paretti, who was charged with murder. The District Attorney brought back the witness, Alfonzo Streva. Paretti was convicted and executed.

AFGHAN RULERS, AILING, GO TO SWITZERLAND

Shaving Cut on Amanullah's Throat Causes Carbuncle—They See Sick Daughter.

Copyright, 1928, by The New York Times Company.
Special Cable to THE NEW YORK TIMES.

BRUSSELS, Feb. 12.—The Ameer and Queen of Afghanistan were obliged greatly to curtail their visit to Belgium on account of ill health, it has been learned tonight. They left for Switzerland Friday after cancelling a trip to Liege and a return call at Paris and went directly to Caux.

The Queen had been ailing for several days but Ameer Amanullah accidentally cut himself on the throat while shaving. This wound was aggravated during a visit to Antwerp in cold weather and is said to have been the cause of the formation of a carbuncle which has been extremely painful.

The King and Queen of the Belgians expressed great regret at the departure of the Afghan rulers and that illness should have come upon them in Belgium. At the station when leaving Amanullah was wearing a bandage on his throat. The two queens embraced at parting.

Copyright, 1928, by The New York Times Company.
By Wireless to THE NEW YORK TIMES.

GENEVA, Feb. 12.—The Ameer and Queen of Afghanistan, with a suite of fourteen, arrived at Montreux from Brussels this morning and mounted immediately by the funicular train to Caux to visit his daughter, aged 8, who was recently operated upon for appendicitis.

They will visit the Swiss President next Saturday and then return to Caux for a long stay.

During February!

3-pc. BOUDOIR SET

A charming group, covered in a wide choice of patterns in fine cretonne. Loose cushions.

Settee, $65 Chaise Longue, $57.50

Arm Chair, $33.50

Second Floor McGibbon Second Floor

3 West 57th Street, New York

NEAR FIFTH AVENUE

Telephone Wisconsin 7900

Lincoln's Birthday Specials in the Knabe Removal Sale

[Knabe's are open all day Monday, Feb. 13th]

Because Lincoln's birthday (celebrated Monday, Feb. 13th) will be a very convenient day for many who have been wanting to take advantage of this wonderful Knabe Removal Sale—

And because these are the *last days* of this value-giving event, we have specially reduced 53 demonstration and exchanged pianos to *new lowest-ever prices* for Lincoln's birthday. They are listed below.

Hurry! Such unheard of bargains won't last many hours! Nor will the Knabe Removal Sale last many more days. Last chance to own the piano you want, at a ridiculously low price.

Every instrument bears full Knabe Guarantee.

Terms: 10% now, the rest over a period of years.

Your present piano taken in part exchange.

Selling begins 8:30 a. m.—open evenings till 10 p. m.

These Special Bargains for Monday, Feb. 13th

THE CASES OF THESE PIANOS ARE WALNUT, MAHOGANY, EBONY

$200 or less

	Was	NOW
Knabe Upright	550	$195
Angelus Player	750	165
Gabler Upright	400	110
Haynes Player	400	115
Strauss Player	450	95
Stuyvesant Pianola	650	165
Stuyvesant Pianola	500	185
Cable Player	450	190

$200 to $500

	Was	NOW
Haines Bros. Player	950	$345
Knabe Upright	550	265
Oriental Design Upright	500	360
Studio Upright	375	295
Ellsworth Baby Grand	595	465
Fischer Cabinet Upright	500	380
Armstrong Upright	425	315
Steinway Upright	875	340
Knabe Upright (Colonial)	875	495
Steinway Pianola Upright	1000	440
Knabe Player Upright	1050	405
Knabe Mission Upright	950	410

$500 to $1000

	Was	NOW
Stratford Baby Grand	645	$580
Fischer Period Baby Grand	950	725
Fischer Baby Grand	875	710
Steinway Baby Grand	1500	995
Knabe Baby Grand	1600	995
Knabe Miniature Grand	1475	995
Baby Ampico Upright	1050	695
Fischer-Ampico Upright	985	695
Knabe-Ampico Upright	1300	665
Knabe-Ampico Upright	1800	595
Armstrong Baby Grand	725	610
Fischer-Ampico Upright	985	695

$1000 to $1500

	Was	NOW
Knabe Baby Grand (Queen Anne)	1500	$1335
William & Mary Baby Grand	1500	1295
Knabe Miniature Grand	1550	1285
Knabe Miniature Grand	1375	1185
Knabe Miniature Grand (Louis XVI)	1975	1495
Knabe Baby Grand	1850	1065
Fischer-Ampico Baby Grand	1975	1495
Fischer-Ampico Baby Grand	1975	1485
Knabe Miniature Grand	1475	1210

$1500 up

	Was	NOW
Knabe-Ampico Miniature Grand	3500	$2250
Knabe-Ampico Miniature Grand	3500	2375
Knabe-Ampico Miniature Grand	3500	2480
Knabe-Ampico Miniature Grand	3500	2610
Knabe-Ampico Baby Grand	4200	2100
Chickering-Ampico Baby Grand	4200	2350
Knabe Spanish Grand	2500	2125
Knabe Rococo Grand	2800	2110
Knabe Louis XV Grand	1975	1785
Knabe Concert Grand	2500	995
Knabe Concert Grand	2500	880
Knabe Baby Grand Italian hand carved	25,000	13,950

Listen Ampico Broadcasting WJZ, Thursdays, at 8:30 P. M.

Wm. Knabe & Co.

FIFTH AVENUE AT 52nd STREET

Knabe is the official piano of the Metropolitan Opera Co.

FIFTH AVENUE Arnold, Constable & Co. 39th & 40th STREETS

1827 · BEGINNING THE NEW CENTURY · 1928

One hundred and one years keeping pace with the spirit of tomorrow

Today—Lincoln's Birthday—

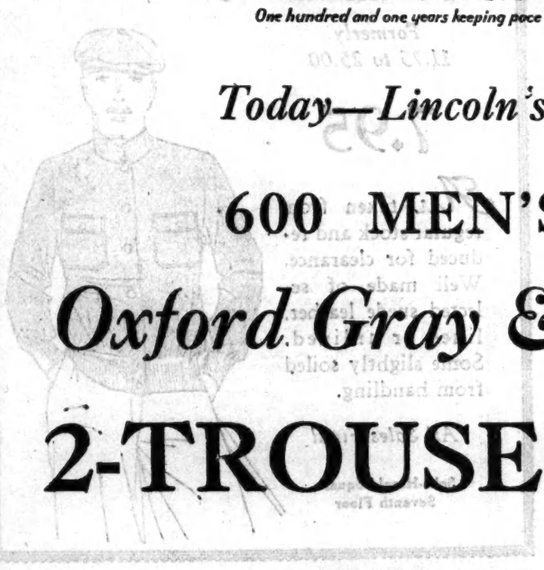

600 MEN'S NEW

Oxford Gray & Navy Blue

2-TROUSER SUITS

$28.50

Suitable for all year 'round wear

NOW—with well dressed men everywhere demanding Oxford Gray and Navy Blue—we are offering a value that gives you the greatest saving of the season! . . . New, superbly styled and tailored suits of fine cheviots, suitable for all year 'round wear, in a special selling event prepared for months in advance . . . 600 suits in single, double breasted, two and three button models . . . Sizes 34 to 46.

Oxford Gray & Navy Blue OVERCOATS

Smartly styled, dressy overcoats that offer a wonderful saving at this low price . . . In the styles most in demand . . . Included are a large number with velvet collars . . . All are satin trimmed. Sizes 34 to 46.

$28.50

Small charge for alterations *Men's Clothing—Second Floor*

'FENCE' LOOT IN YEAR PUT AT $500,000,000

Newton D. Baker Shows Loss to Business in Telling of Introduction of Crime Bill.

THIEVES HIGHLY ORGANIZED

Ex-Secretary of War Says Gangs Would Dissolve Overnight if 'Fence' Were Eliminated.

"Fences" organized along the same lines as big business annually dispose of loot valued at $500,000,000, according to Newton D. Baker, Chairman of the National Crime Commission. Mr. Baker, who was formerly Secretary of War, made public this estimate of annual losses from thefts in a statement announcing the introduction in Congress of a bill designed to stop the activities of receivers of stolen goods.

The bill, known as the "National Stolen Property law," was prepared by a special committee of the National Crime Commission, appointed to study and recommend legislation for the suppression of the "fence." Maxwell S. Mattuck, former Assistant United States Attorney, Southern District of New York, counsel for the National Association of Credit Men, is Chairman of the special committee.

The sponsor of the bill is Representative Fiorello H. LaGuardia, who had prepared a similar measure, but consented to withdraw his own bill and has introduced the Crime Commission's measure, according to Mr. Baker.

In his announcement Mr. Baker points out that the Crime Commission has consistently advocated State rather than national legislation for the suppression and reduction of crime. The commission, however, recognized that receivers of stolen goods could be reached only by national legislation, due to the peculiarity of the offense, which is seldom confined to one State; the interstate activities of thieves, receivers of stolen goods and their allies make it almost impossible to build up a complete case against the criminal.

Railroad Men Confer on "Fences."

The increasing activities of "fences" was recently considered at a conference of representatives of important railroads of the country, prosecuting attorneys and national business organizations. The conference was called by the Crime Commission, and it resulted in the appointment of the special committee to study and report on legislation against receivers of stolen property. Concerning the work of that committee Mr. Baker's announcement says:

"This committee, with the advice of men who have given much previous study to the question, has made an exhaustive survey of the situation, and from the statements of public prosecutors, chiefs of police and business firms throughout the country is convinced that the claim that losses from this source amount to more than $500,000,000 yearly is more than justified.

Solitary Burglar Vanishing.

"It also seems proved that the yeggman and solitary burglar of the past is rapidly disappearing from the criminal courts, and that his place is being taken by young, fairly well educated and enterprising lads of between 17 and 25 years of age. It seems equally proved that this type of thief shows a constantly increasing tendency to form what might be described as a 'business association' with a considerable number of his fellow-criminals and to engage, not in individual robberies of small amounts but in thefts of merchandise on a large scale."

Mr. Baker in his report expresses the belief that commercially organized thieves would dissolve their bands overnight if the "fences," therefore their market or outlet, were eliminated. He points out that the "fence" must necessarily have a permanent place of business, such as a warehouse, and must depend upon lax laws for his immunity. He asserts that because goods stolen in large quantities are shipped to points throughout the country the thieves and confederates engage in interstate commerce.

Way Open for Federal Action.

"This opens an opportunity to reach him through the power of the national Government to regulate interstate commerce," says Mr. Baker's report.

United States Attorney Tuttle, who drafted the proposed measure for the Crime Commission, explains that it would punish both the sending and receiving of stolen goods through interstate commerce.

Receivers or transmitters of stolen goods would be fined not more than $5,000 upon conviction or sentenced to not more than two years in prison or both.

Mr. LaGuardia's comment on the pending bill, also made public by the Crime Commission, explains that the bill follows the lines of the Federal Stolen Automobile law, and includes the recommendations of the National Crime Commission which put the burden of inquiry upon the buyer of stolen goods. The measure will soon be introduced in the Senate.

WIFE DIES IN EFFORT TO SAVE MATE IN FIRE

Broke From Chicago Friends and Dragged Him to Door—Both Perish There.

Special to The New York Times.

CHICAGO, Feb. 12.—In a brave effort to save her husband trapped in a burning room, Sarah Dorf, a bride of eleven months and soon to become a mother, perished with Joseph Dorf here early today.

When the flames had been subdued firemen entered the room and found Dorf and his wife near the door, the woman with her arms about her husband. She had succeeded in dragging him from the bed to within a few inches of safety when smoke and gas fumes overcame her.

The Dorfs had attended a Valentine party at the home of a friend, and because of the lateness of the hour and the long distance to their own home, accepted an invitation to remain overnight.

Pleading weariness, Dorf retired at once. A half hour later his wife went to the room and when she opened the door, flames burst forth. The fire was so intense that men of the household and firemen were unable to enter the room. But Mrs. Dorf, breaking from restraint, dashed into the blazing room. It is supposed that Dorf fell asleep with a lighted cigarette in his hand.

The Dorfs had been saving and building a bungalow in which to welcome the expected baby.

'ANASTASIA' STILL HIDING.

Friends Deny She Is at Richard Home—Not at Leeds Estate.

The whereabouts of Mme. Anastasia Tchaikovsky, who says she is the youngest and only surviving daughter of the late Czar Nicholas II of Russia, remained a mystery yesterday. She was not, her friends insisted, at the home of Mrs. Auguste Richard in Lawrence, L. I., nor was she to be found at the home of Mrs. William B. Leeds, the former Princess Xenia, at Oyster Bay.

One of those anonymous "tips" which reach newspaper offices through the devious reaches of the pay-booth telephone was to the effect that the alleged only survivor of the massacre at Ekaterinberg, Siberia, in 1918, was boarding with a family at 231 East Sixty-seventh Street. That tip turned out to be a misleading bit of misinformation.

At the Richard home a person who said she was the governess, but who wouldn't give her name, said that Mrs. Richard might be expected back from Boston today. She said she couldn't say when a promised statement on Mme. Tchaikovsky's behalf would be issued. Mme. Tchaikovsky stayed at the Richard home one night last week, the first after she arrived in America.

Mrs. Leeds, with whom the puzzling visitor is expected to stay, is on a cruise to the West Indies.

Ex-Officer Offers His Help.

Special to The New York Times.

DETROIT, Mich., Feb. 12.—Captain Michael Zenovyeviteh Gera Schnevsky, a Detroit artist who says he was a member of the Russian Imperial Guard, said today that he had known the Grand Duchess Anastasia and that if Mme. Tchaikovsky, who is now in New York, was really the princess he could identify her.

"Even after thirteen years," he said, "I would be sure to recognize the sweet young girl who was so kind to me in the hospital adjoining Tsarskoe Selo palace. And even if it should happen that I should fail to know Anastasia she would recognize me. I lay in the hospital and the little Anastasia spent many hours entertaining and comforting the sick and wounded soldiers.

"We could recall a thousand episodes and retell countless little jokes and stories. Anastasia was only about 14 years old when I last knew her. Her older sisters, Olga and Tatinia, were nursing in the war hospital and Marie and Anastasia, the younger girls, were allowed to visit the hospital daily as hostesses, write letters for the soldiers and serve them in other ways. I saw these younger girls daily for thirteen months."

ACTS ON LINDBERGH PICTURE

Interlaken School Board Continues Fight on Champagne Incident.

Special to The New York Times.

INTERLAKEN, N. J., Feb. 12.—Mrs. Lillian M. Koerner, President of the Board of Education, which initiated the protest over the publication of a picture showing Colonel Lindbergh seated at a table in Panama with a girl opposite him and a champagne bottle between them, said today that the board would hold a special meeting to determine whether any further steps should be taken.

Members of the board, Mrs. Koerner said, were aroused at an editorial in The Asbury Park Evening Press attacking the school board's protest. The board will also confer with William M. Smith, County School Superintendent, who approved the resolution condemning the publication of the picture as a reflection upon Colonel Lindbergh.

CITY TO NEGOTIATE FOR ELEVATED ROAD

Continued from Page 1, Column 1.

sooner or later. It is believed that the Interborough will not continue indefinitely to pay a 5 per cent. return on the Manhattan securities when the system does not earn it.

Sees Recapture as Remedy.

In his statement last night Mr. Untermyer stressed recapture as the city's most logical remedy. If the subways had been owned by a private company instead of the city, he said, the Interborough would have been ousted long ago.

"It would be far-fetched to assert as a matter of law that the mere application to the Transit Commission for an increased fare coupled with the posting of notices that the fare would be increased in itself constituted a breach of contract," said Mr. Untermyer. "If, however, the Transit Commission should deny that it had jurisdiction on the ground that the rights of the parties are regulated by the contract and the company should carry out its threat to put an increased fare into effect, I have no doubt that such action would constitute a violation entitling the city to take possession, but I anticipate no such foolhardy action on the part of the company, notwithstanding its many maladroit moves."

Mr. Untermyer said he regarded the problem as a very simple one. No private owners of the subway would ever have made the "absurdly disastrous" bargain which the city made with the Interborough, he said. Under the terms of the city's contract the landlord, the city, went for fifteen years without rent or a return on the hundreds of millions of dollars invested by it, he pointed out.

Lease Violated, He Says.

"Worse yet," he continued, "the tenant is permitting the property to deteriorate, is giving inadequate and disgraceful service and is violating almost every line of his lease. Even when offered the loan of the money to buy more cars and lengthen platforms so as to give passengers at least standing room, the Interborough spurns the offer with scorn, because it can earn more money by jamming passengers in the cars than by furnishing them standing room.

"The contract has for years been flagrantly violated in letter and spirit in almost every line, and yet such have been the skill and thoroughness of the company propaganda, conducted for years with money literally picked from the city's pockets, that, strangely enough, there is today a considerable body of well-meaning people defending or excusing the Interborough who if they knew the facts would be more disposed to tar and feather them. I have insisted from the beginning that we shall never get decent service until the properties are taken out of their hands.

"So accustomed have the Interborough people become to rifling the city treasury to carry on their dishonest propaganda that they are actually at this moment dipping into the city's funds in the custody of the company to pay their counsel, experts and other expenses for the present application for a 7-cent fare. Hard as it is to believe, it is true.

Calls Attention to Profits.

"People do not understand and apparently cannot be made to realize that the subways are making for the companies over $12,000,000 a year net profits over the interest at 8¾ per cent. on their entire investment.

"If the Interborough were allowed to charge 7 cents it would mean an additional revenue of $26,000,000 per year. That would be 125 per cent. per year of the total cost of the Interborough stock to the stockholders, who have already received $65,000,000 in dividends, or over 300 per cent. on their investment.

"So long as the city permits the Interborough to continue trifling with it and evading its obligations to give decent service the people will deserve the disgraceful service they are getting.

"Why will they not realize that an increased fare does not mean improved service? According to the Interborough, it cannot crowd any more cars into the subways, no matter what the fare. That, of course, is not true, but what do they offer in return for a higher fare if their story is true?

"Now that we have a Mayor with brains, energy and enthusiasm, in dead earnest to give relief, and who is on the right track if he gets the kind of support that he should have and that the public can give him, we shall get back these properties and furnish the public the sort of service to which it is entitled."

The Transit Commisson's action on the Interborough's application for permission to put the 7 cent fare into effect immediately is not expected before Wednesday when the commission has its regular meeting. Papers for injunction applications to restrain the company from violating the five-cent fare provisions of the contract are practically complete, but are still to be submitted to Mayor Walker for his approval.

Mayor Walker slipped out of town for a rest over the week-end and is not expected back until tomorrow. It is expected that some minor changes will still be necessary after he has gone over the papers with Mr. Untermyer and the other attorneys, and the Transit Commission is not expected to act until all is in readiness for the court action which has been planned.

ASKS SUBURBAN TRANSIT AID

Port Authority Wants Board Studying Problem to Go On.

A comprehensive plan for suburban transportation development may be produced during the year if the Suburban Transit Engineering Board continues to function, according to a recommendation made public yesterday by the Port of New York Authority, at whose suggestion the board was created. At the same time it was announced that State Senator Seabury C. Mastick and Assemblyman Joseph A. Gavagan, introducers of the bill now before the Legislature giving authority to the Port Authority to investigate the problem, will address a luncheon at the Waldorf on Feb. 24, arranged by the Suburban Transit Relief Committee.

The Port Authority, in its announcement, also discussed the need of Brooklyn-New Jersey ferry service, at present held up the failure of the city to act on an application for a franchise for use of a Brooklyn ferry slip.

TODAY . . . THE SUCCESSES OF TOMORROW

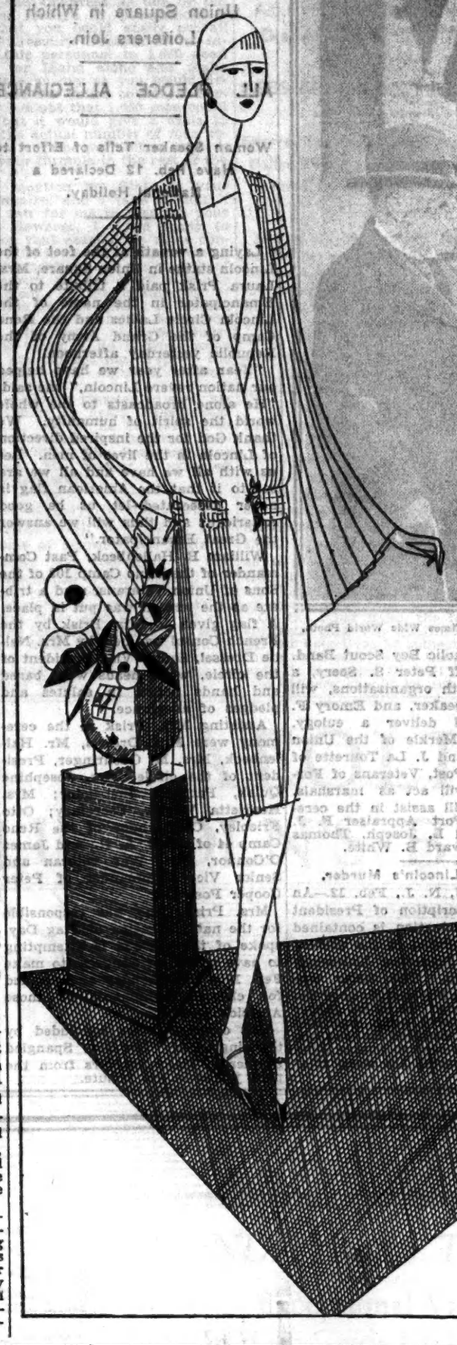

The really modern

Negligée

prefers that really modern color

BEIGE

Fashion has bestowed her smartest Spring color on her smartest Spring negligees. Needless to say, it is a rosy sort of beige, sometimes lined with coral!

These Are the New Details:

Long Scarf Collars
Rows of Quilted Stitching
The Use of Beige Tinted Lace
The Combination of Slip and Negligée
Box Pleats Caught in at the Waist

$13.74 to $54.75

Negligées—*Third Floor*

MACY'S

34TH STREET AND BROADWAY

Spring Clothes

for the Junior Miss

Printed Frocks

$16.50

The spring fashion note for the sub-deb as for her older sister is—printed silk. The model sketched above has three other new fashion points—fagoting, the draped neck and the moulded hipline. This and many other styles and materials may be had in sizes 13, 15, 17.

Cardigan Suits

$25.00

These charming three-piece suits are of natural colored Kashmir jersey with striped slip-ons of contrasting colors. Many smart combinations—natural with Lelong blue, Tangerine, lipstick red, or Lanvin green. Sizes 13, 15, 17.

YOUNG PEOPLE'S STORE—FOURTH FLOOR

Lord & Taylor

FIFTH AVENUE NEW YORK

For Final Clearance

Every Fine Macy

OVERCOAT *Is Now*

Reduced to

$32.50

Also: 100 Overcoats---not all sizes in every type and model--formerly $39.75 and $49.75 ---now one-priced at $26.50

MEN'S CLOTHES SHOP—Fifth Floor, East Building

MACY'S

34th St. and Broadway New York City
Store Hours 9 to 5:30 LACkawanna 6000

STORE OPEN ALL DAY TODAY

1862 SECRETS BARED IN STANTON LETTER

"Defense" Written to Friend Here by War Secretary Said McClellan Was Backed.

RIFT WITH LINCOLN DENIED

Replying to "Calumnies," He Declares He Only Sought to Help His Country.

Light has been thrown on a page of Civil War history by a private and confidential letter of Edwin M. Stanton, Lincoln's Secretary of War, which has just been obtained by Thomas F. Madigan, dealer in autographs, of 48 West Forty-ninth Street.

The letter, written on May 18, 1862, to an intimate friend in New York, the Rev. Herman Dyer, of the Bible House, was obtained by Mr. Madigan from a granddaughter of the recipient and is believed to be hitherto unpublished and unconsulted by historians.

Stanton himself called the letter, which is a defense of the conduct of the War Department under his administration, "a long explanation which has been made to no one else."

"It is due to you," Stanton continued, "who were my friend when I was a poor boy at school and had no claim on your confidence or kindness. It cannot be made public for obvious reasons."

The letter, in Stanton's autograph in folio sheets, is preserved in the original envelope.

Secretary Stanton evidently wrote in reply to an inquiry from Mr. Dyer in regard to current attacks on Mr. Stanton's attitude toward General McClellan, for the Secretary opened his letter as f llows:

"I have been very well aware of the calumnies widely circulated against me in New York, and elsewhere, respecting my relations to General McClellan, but am compelled from public considerations to withhold the proofs that would stamp the falsehood of the accusations and the base motives of the accusers."

In detail Secretary Stanton then defended himself against four particular charges, and in summing up at the end, he said:

"The official records will at a proper time fully prove: first, that I have employed the whole power of the Government unsparingly to support General McClellan's operations in preference to every other General.

"Second, that I have not interfered with or thwarted them in any particular.

"Third—That the force retained from his expedition was not needed, and could not have been employed by him—that he was retained by express order of the President upon military investigation and upon the best military advice in the country—that its retention was designed to save the Capitol from the danger to which it was exposed by a disregard to the President's positive order of the 6th of March.

"Fourth—That between the President and myself there has never been any, the slightest shadow of difference upon any point save the detachment of Franklin's force and that was a point of no significance, but in which I was sustained by Generals Hitchcock, Meigs, Thomas and Ripley, while the President yielded only to an anxious desire to avoid complaint, declaring at the same time his belief that the force was not needed by General McClellan."

In no part of the letter did Secretary Stanton grow more vehement than in the passage defending himself against the intimation of political ambition, in which he said:

"Now one word as to political matters. What motive can I have to thwart General McClellan? I am not now, never have been and never will be a candidate for any office. I hold my present post at the request of a President who knew me personally, but to whom I had not spoken from the 4th of March, 1861, until the day he handed me my commission.

"I was never taken for a fool, but there would be no greater madness than for a man to encounter what I do for anything else than motives that overleap time and look forward to eternity. I believe that God Almighty founded this Government, and for my acts in the effort to maintain it I expect to stand before Him in judgment."

BOY SCOUTS PAY TRIBUTE TO LINCOLN.

Times Wide World Photo.

A Lincoln's Day memorial service was held in the Colonnade of the Hall of Fame yesterday afternoon by the Boy Scouts of Troop 272 and the New York University Heights Y. M. C. A. Following a procession of scouts to the colonnade, a wreath was placed at the base of Lincoln's bust by Arthur Jacobson.

Chancellor Elmer Ellsworth Brown, representing the Faculty of New York University, accepted the wreath and in a short address characterized Lincoln as "the supreme American." Lincoln, he said, was a man of "fun, fidelity and tragedy—a prophet of faith and love."

Other speakers at the service were Mrs. William Cumming Story, Honorary President General of the Daughters of the American Revolution; Dr. John Edmond Woodman, Professor of Geology of New York University; Major Arthur W. Procter, general secretary of the Boy Scout Foundation, and Major A. P. Simmonds.

Messages to the Scouts were read from Governor Smith and General Hanson E. Ely, commander of the Second Corps Area, and a copy of a Lincoln Day proclamation issued nine years ago by President Coolidge when he was the Governor of Massachusetts was read.

Judge Samuel D. Levy of the Children's Court spoke on the life of Lincoln at Temple Shearith Israel yesterday morning. He stressed the Civil War President's "peculiar philosophy of life" and said that it was Lincoln's sense of humor that enabled him to carry his war burdens.

Memorial exercises will be held in Brooklyn today at the Lincoln Statue in Prospect Park. Members of the Union League Club and of the Veterans of Foreign Wars will make their annual pilgrimage to the statue. Delegates from both organizations will assemble at the club rooms, 112 Kenmore Place, at 2:30 P. M. and march to the park, headed by the Catholic Boy Scout Band. Former Sheriff Peter S. Seery, a member of both organizations, will be principal speaker, and Emory F. Dykeman will deliver a eulogy. Frederick B. Merkle of the Union League Club and J. La Tourette of the Comrade Post, Veterans of Foreign Wars, will act as marshals. Others who will assist in the ceremonies are Port Appraiser F. J. Kracke, David L. Joseph, Thomas Feely and Edward B. White.

Describes Lincoln's Murder.

PRINCETON, N. J., Feb. 12.—An eyewitness description of President Lincoln's assassination is contained in a letter published in the current issue of The Princeton University Alumni Weekly. The letter was written by John Suydam Knox of the Princeton class of '60 to his father a few days after Lincoln was shot in 1865. Knox declared he was one of the two men seen to pursue John Wilkes Booth across the stage after the murder.

TRIPLE CELEBRATION HELD BY POLISH GROUP

Alliance Observes Anniversary and Birthday of Lincoln and Kosciuszko.

The anniversaries of Lincoln's and Kosciuszko's birthdays and the silver jubilee of the Polish National Alliance of Brooklyn was celebrated by the society yesterday with a parade in the morning, a meeting in the afternoon and a dinner dance at night. The dinner at the Waldorf last night was attended by 500 members.

Major Gen. William N. Haskell, Commander of the New York National Guard, who represented Governor Smith, spoke on the debt America owes Poland and especially the part played in the struggle for independence by Thaddeus Kosciuszko, who was colonel of engineering and military fortifications under Washington.

"Every American officer who goes from West Point to serve his country carries with him a love of the name of Kosciuszko," he said.

Mayor Walker was represented by Arthur J. W. Hilly, Acting Corporation Counsel, who spoke on the important contribution Polish immigrants have made to America.

Yesterday morning 5,000 members gathered at Falcon's Hall, 188 Grand Street, Brooklyn, and marched with brass band accompaniment to the Church of Our Lady of Consolation, Metropolitan and Bedford Avenues, where a high mass was celebrated. After the services a body of delegates from various parts of New York, New Jersey and Connecticut returned to Falcon's Hall to listen to addresses and to witness the presentation of decorations to the eight surviving organizers of the society twenty-five years ago.

G. A. R. LAYS WREATH AT LINCOLN STATUE

Mrs. Prisk Leads Tribute in Union Square in Which Loiterers Join.

ALL PLEDGE ALLEGIANCE

Woman Speaker Tells of Effort to Have Feb. 12 Declared a National Holiday.

Laying a wreath at the feet of the Lincoln statue in Union Square, Mrs. Laura Prisk paid a tribute to the Emancipator in the name of the Lincoln Circle Ladies and the Reno Camp of the Grand Army of the Republic yesterday afternoon.

"Year after year we have helped our nation revere Lincoln," she said. "He alone broadcasts to the whole world the spirit of humanity. We thank God for the inspired direction of Lincoln in the lives of men. Let us with all we have and all we are see to it that the American flag is never desecrated—let us be good Americans and thus will we answer the Great Emancipator."

William B. Hallenbeck, Past Commander of the Reno Camp 102 of the Sons of Union Veterans, read a tribute as the wreath was put in place. A flag given to Mrs. Prisk by the French Consul was held by Mrs. Nellie Dressel, Senior Vice President of the circle, while heads were bared and hands raised in salutes and pledges of allegiance.

Assisting Mrs. Prisk in the ceremony were Mrs. Dressel, Mr. Hallenbeck, Mrs. M. Goehringer, President of the circle; Mrs. Josephine Quirk, Patriotic Instructor; Mrs. Henrietta Winter, Secretary; Otto Friebley, Commander of the Reno Camp 44 of the G. A. R., and James O'Connor, Civil War veteran and Senior Vice Commander of Peter Cooper Post 313.

Mrs. Prisk, who was responsible for the nationalization of Flag Day, spoke of the bill she is attempting to have passed in Congress to make Feb. 12 a legal holiday and pleaded for cleaner monuments of those America reveres.

The ceremony was concluded by the singing of "The Star Spangled Banner." Many loiterers from the park joined in the tribute.

Ye Vacillating Valentines
—here's a hunch worth the having

CUPID'S canons must be enforced! Flowers and frilly paper tokens of undying love are still the Valentine prerogatives of palpitating damosels.

But the man who has already married his Valentine must practise greater deeds to prove his heart has never waned or wavered. To these little tokens of sentiment he can and should add others. Here Ovington's can help.

For here at Ovington's can he find many a lovely gift—a hand mirror perhaps or a picture frame—a casket for jewels or cigarettes or a tiny boudoir clock.

And if his choice falls upon lamps, mirrors or furniture he has a double-decked chance to distinguish himself. For then he combines the sentimental with the practical advantages of a 10% to 33⅓% discount.

"The Gift Shop of Fifth Avenue, Inc."

OVINGTON'S

Telephone: Caledonia 8702

Fifth Avenue at 39th Street

Upholstered
FURNITURE
at
Special Prices!
(Open Monday—All Day)

QUEEN ANNE CHAIR—High back, upholstered, solid walnut frame, hand carved, hair filled. Assorted covers. *Was $75.00. Now* **$38**

OCCASIONAL CHAIRS—Domestic and imported, including some close-out samples. *Were $7.50 to $300. Now* **$3** to **$175**

COXWELL CHAIR—Custom-made. Very finest of upholstery. Selection of covers. Reversible down cushions. *Regular price $165. Now* **$85**

LIVING ROOM SUITES—Two and three-piece Suites. Custom made. Hair filled. *Very specially priced at* **$155** *up*

CHAIRS FOR BOUDOIR—Unusual, comfortable. Upholstered seat and back. Selection of covers. All custom made. Good, strong, hardy frame. This is our own construction. Reversible cushion **$28** Ottoman to match **$25**

TUXEDO ARM CHAIRS—Selection of covers. All custom made. **$37.50**

NEEDLEPOINT CHAIRS and BENCHES—Various styles consisting of Louis XIII High-back Chairs. Regence, Louis XV and XVI periods as well. **$37.50** *up*

COFFEE TABLES—Marble top. **$24** *up*

HALL CHAIRS—Cane back, upholstered seat. Selection of covers. *Very special at* **$24**

OCCASIONAL TABLES—Walnut finished or decorated. **$8** *up*

FIRESIDE CHAIRS—French Provincial—covered in old colored petticoats and chintz. **$90** *up*

ODD DAVENPORTS—Hair filled. **$100** *up*

MIRRORS—Various styles. **$10** *up*

PICTURES—of all descriptions. **$15** to **$500**

IMPORTED CREDENZAS and COMMODES **$30** *up*

A few Dining Room and Bed Room Suites at extremely low, close-out prices

THONET BROTHERS INC.
Furniture
33 EAST 47th ST. AT MADISON AVE.

The sum-total of pipe-joy

IF YOU could take an adding-machine and set down all the qualities you demand in a pipe-tobacco, such as fragrance, coolness, mildness, satisfaction, when you pulled the lever, the total would read: "Prince Albert." You can prove it with a pipe and a tin of P. A.

Throw back the hinged lid and revel in that aroma of the world's most popular pipe-tobacco. Put a load into the bowl of your pipe and light up. Draw that cool, refreshing smoke deep down and exhale slowly. That's Prince Albert! That's living! You'll go to it from breakfast to bedtime.

Prince Albert leads all other brands in sales, because it leads in satisfaction. The word "satisfaction" has worn a little thin from much use, but a pipe and P. A. give it an entirely new meaning. You'll say so on your very first pipe-load, and you'll be a Prince Albert teer after *that!*

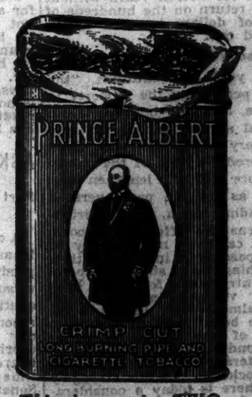

This tin contains TWO full ounces of what it takes to make a man smoke-happy.

PRINCE ALBERT
—no other tobacco is like it!

© 1928, R. J. Reynolds Tobacco Company, Winston-Salem, N. C.

ESMOND DENOUNCES SARATOGA FUND CUT

Chides His Own Party for "Contemptuous Treatment of Patriotic Project."

SMITH MESSAGE DUE SOON

Governor Will Ask Legislature to Restore $100,000 to Budget for Battlefield.

REPUBLICANS UNYIELDING

Fiscal Chiefs Propose to Stand by New Bill Lumping Long Island Park Appropriations.

Special to The New York Times.

ALBANY, N. Y., Feb. 12.—Governor Smith in the near future will send the Legislature a special message requesting that the $100,000 which the Republican fiscal leaders chopped out of the $190,000 in bond issue money from the executive budget for the rehabilitation of the Saratoga battlefield be restored.

The Governor already has sent to the Legislature special messages demanding that the $626,000 cut in the Long Island State Park appropriations and the $550,000 to provide for a State park adjoining the Capitol be replaced in the budget.

Thus far the Republican fiscal leaders have shown little inclination to follow the Governor's suggestions regarding the Long Island park appropriations or the Capitol Hill park project. As a result the Governor is accusing them of deliberately trying to block or curtail State park improvements until he has left the Governor's office next year in the hope that they could be completed by a Republican Governor.

Bitter Controversy Now On.

Some readjustments were made with regard to the Long Island park appropriations by the fiscal leaders, but they did not meet with the Governor's approval. The Republican chiefs drafted a new bill, in which they lumped the various appropriations for the Southern Parkway, the Jones Beach park and causeway and the Conduit Boulevard.

Under this bill the Republicans contended that the Long Island Park Commission would have a freer hand in the expenditure of money, and they insisted that the funds would be sufficient to continue the work planned for the coming year by the Commission.

Though these contentions were vigorously disputed by the Governor, the Republican leaders have indicated that this is as far as they intend to go in the dispute over the Long Island funds and that they are not thinking of restoring the money which they chopped from the budget.

The result is that Governor Smith and the Republican fiscal leaders are now engaged in one of the most bitter legislative battles that the Capitol has witnessed in many years.

The action of Assemblyman Eberly Hutchinson, Republican Chairman of the Assembly Ways and Means Committee, in comparing the Executive Chamber to a "noise foundry" aroused the ire of the Governor. He promptly replied that if he had not made a good deal of noise at the Capitol in the past few years the State would not have had any improvements.

Smith to Fight for Battlefield.

Governor Smith is vitally interested in the restoration of the Saratoga battlefield and he is planning to do everything within his power to induce the Republican fiscal leaders to restore the $100,000 which they chopped from the money he requested for that purpose.

The $190,000 was to be used for the purchase of 2,000 acres of Saratoga battlefield land. Options have been obtained on the land by Mayor George O. Slingerland of Mechanicville and the $190,000 to take up these options was requested by the Battlefields Advisory Board.

Assemblyman Burton D. Esmond, Republican, of Saratoga, who has been leading the fight in the Legislature for several years for the restoration of the famous battlefield, in a statement today charged that the fiscal leaders cut the $100,000 out of the budget without giving to the Battlefield Advisory Board an opportunity to protest.

Esmond Charges Bad Faith.

"Without opportunity to be heard or notice to the Battlefields Board, the representative in the Legislature from the Saratoga district or the patriotic societies and the people who have been vitally interested in this matter, $100,000 was cut from the item by the finance leaders of the Legislature and concealed by them from those interested until the bill had been introduced," Assemblyman Esmond charged in his statement.

"A great wave of protest has arisen through the State. The Rotary clubs, which always have taken such a deep interest in this matter; the D. A. R., the League of Women Voters, Federated Women's Clubs, Parent-Teachers' Association, educators and public-spirited citizens are all aroused over this slipping back of New York into the old state of neglect and disregard, and almost contempt, for those patriots to whom we owe all that we now have in liberty, prosperity, wealth and happiness.

"The political leaders throughout the territory adjacent to the battlefield and throughout the State are deeply concerned over the effect of this contemptuous treatment of so deserving and patriotic a project. The press of the State is expressing the voice of the people with increasing insistence and eloquence.

"It has been the course of great republics to decline and disintegrate when they forget their history and the heroes that made them great. In the midst of our present great prosperity and progress are we entering upon the road to decline? Will the people permit this great blunder to go unremedied?"

To Fix Adjournment Date.

The legislative wheels will begin to hum this week so that final adjournment can be brought about next month. As soon as the annual appropriation bill is passed, which may be the middle of this week, a resolution will be introduced in the Assembly setting March 16 as the date for the fall of the final gavel.

Tuesday will be a busy day at the Capitol. Hearings are scheduled for that day on bills aimed at prohibition, a dozen measures sponsored by the Baumes Crime Commission, and the Mastick-Shonk bill, which would permit women to serve on juries.

The measures aimed at prohibition are sponsored by Assemblyman Louis A. Cuvillier, Democrat, of New York. One provides for a State tax of $25,000,000 to enforce prohibition; another would ask Congress to call a national constitutional convention to repeal or modify the prohibition amendment, while a third would have the State Legislature rescind its action in ratifying the Eighteenth Amendment.

LAGUARDIA PRODS BORAH ON LIQUOR

He Urges Extending Inquiry to Presidential Aspirants to Include "Real Enforcement."

PUTS COST AT $200,000,000

Wants Candidates Asked If They Would Spend That Much—Calls Dry Law Failure in Idaho.

Special to The New York Times.

WASHINGTON, Feb. 12.—Representative LaGuardia of New York, in a letter to Senator Borah today, challenged him to so modify his wet-dry questionnaire to Presidential aspirants so as to ask them whether they would be willing to recommend spending $200,000,000 a year "as a starter for real prohibition."

"Your first inquiry," he writes, "asks for a 'vigorous and faithful' enforcement of the prohibition law. * * * Prohibition has never been vigorously or faithfully enforced. With 2,042 agents to cover the entire country, it is simply farcial to talk about the law being enforced.

"Why not incorporate in your questionnaire, and elicit from the various candidates, an expression of their willingness to recommend the expenditure of $200,000,000 a year as a starter for prohibition enforcement? Considering the area and population of the country, prohibition cannot be enforced with less than 100,000 Federal agents as a starter. As you ascertain whether a candidate is personally willing to enforce prohibition, might it not be well to ascertain by real enforcement and the total cutting off of liquor supply whether or not the people of the country really want it?

"Your third inquiry refers to the New York referendum, which suggests a program of legislation which will enable every State to decide for itself the alcoholic content of beverages.

Enforcement in the States.

"When an answer is received in the negative to this query might it not be also well to obtain a statement whether the candidate is willing to permit the Federal Government to enfore the prohibition law equally in all States? In other words, to be against leaving to the States to declare the alcoholic content of beverages, but to be willing to leave to the States the enforcement of the law smacks of insincerity and chicanery. Under the present system, where, with the meager number of prohibition officials, enforcement, especially in so-called dry States, is left entirely to the States, we have less than one-half of one per cent. enforcement. That is why prohibition is so popular in many of the dry States.

"Rather than take the State of New York as a terrible example, would it not be well if conditions could be so created in your State [Idaho] as to enable you to point to it as a model and good example?

"Prohibition, like charity, should commence at home. You have forty-three counties in your State, and I am reliably informed by some of the boys who served in the army with me during the World War that liquor can be obtained in every county of the State. It was not so very long ago that competition in the sale of liquor in your State was so keen that it resulted in a price war, bringing the cost of liquor from $14 a gallon down to $8. * * *

"No Wonder So Many Vote Dry!"

"Idaho, Montana and Utah compose one prohibition district. The three States have a total population of 1,770,000 and a total area of 315,575 square miles, and the United States Government is enforcing prohibition in 315,575 square miles with just about fifty agents. This allows an average of one man to cover over 60,000 square miles.

"No wonder so many people vote dry in that section of the country! I am sure that your standing in the nation and Congress as one of the foremost leaders of prohibition is such that you could easily prevail on the Treasury Department to increase this personnel to 1,660 good agents for Idaho alone and make that State as dry as you would desire to see the entire country. Personally I doubt that 1,660 men could do it, but it would give a basis to figure the actual number of men required to enforce prohibition according to your formula in the rest of the States. * * *

"You mention my State in your questionnaire, and I take it that it is only fair for me to mention your State. However, I stand ready to show you that exactly the same conditions exist in any other State which you may mention. If the people of this country do not want absolute enforcement, if the champions of prohibition are not willing to assume the burden of enforcing it as you desire, vigorously and faithfully, then the thing to do is what some of us are advocating, repeal the amendment and legislate accordingly."

Senator Borah planned to send his questionnaire to every Presidential candidate. So far he has sent it to Secretary Hoover and Senators Curtis and Willis. The Senators have answered. Mr. Hoover is expected to reply this week.

Morristown Mayor's Home Burns.

MORRISTOWN, N. J., Feb. 12.—The home of Mayor Clyde Potts of Morristown was damaged by fire of undetermined origin tonight. The damage, estimated at $2,000, was confined to the servants' quarters on the third floor and a part of the roof. The Mayor and his family were at home when neighbors told them the roof was ablaze. Mayor Potts is a consulting engineer with offices in New York City.

SEEKS WAY TO CURB UNDERWORLD GANGS

Private Detective Federation Asks Safeguards in Labor Disputes to Exclude Them.

SEES AID TO BAUMES LAWS

Favors Tests Required for Public Police Officers Before Giving Licenses for Quasi-Public Work.

Hiring of guerillas and strong-arm guards by both sides in strikes and labor disputes constitutes a revenue to underworld characters without which a large section of the underworld, particularly gang organizations, would collapse, according to a report made public yesterday by the Federation of Licensed Detectives of New York State.

The practice of employing such characters could be abolished, it was said, by the adoption of a policy of hiring only uniformed guards from licensed agencies, and that both employers and labor would be glad to agree to such a change, as existing methods had proved costly to both sides. The change is recommended as a measure which would fit in with the Baumes laws and go a long way toward aiding in the reduction of crime.

On the other hand, the federation suggests that the qualifications of private detectives be subjected to far more rigid supervision than at present. It is argued that all public police officers should be subjected to rigid mental and physical tests and proper training and substantially the same requirements for private detectives before licensing is recommended by the federation.

The present laws, it is asserted, are inadequate and result in the appointment of incompetent and irresponsible persons, who are permitted to carry weapons and have other powers which they often abuse, since adequate supervision is lacking.

"As private detectives are the only persons other than public officers permitted by law to do work of a quasi-police nature," the report continues, "we recommend the adoption of the California law, that all uniformed guards and patrols be placed under police jurisdiction, and suggest that these guards be used to assist the public police and State constabulary when requested in emergencies."

Val O'Toole of the Val O'Toole Detective Agency was elected President of the federation at its meeting last week. Tobias A. Keppler is counsel and executive director.

ILL WOMAN SEEKS HUSBAND

Mrs. Anna Brennan Asks Police Aid in Hunt for Man Gone Five Years.

A destitute woman seriously ill of a lung disease in the Jewish Memorial Hospital in Dyckman Street yesterday asked the police to search for her husband, whom she has not seen for nearly five years. She said she heard from him last when he was in Hartford, Conn.

The woman, Mrs. Anna Brennan, 35 years old, was taken to the hospital on Saturday from a bare cellar room in the apartment house at 521 Isham Street, Inwood. A daughter, Maxine, 9 years old, was taken to the Children's Society home at Fifth Avenue and 105th Street.

For several weeks Mrs. Brennan and her daughter have been assisted by residents of the apartment house. On Saturday Mrs. Brennan became so ill that neighbors advised her to go to the hospital. Reluctantly the mother and daughter parted.

MID-WINTER
CLEARANCE
SUITS
FORMAL WEAR EXCEPTED
TAILORED AT FASHION PARK

THE OPPORTUNITIES FOR AGREEABLE SELECTION ARE EXCEPTIONAL STILL IN EVERY WAY. THE ASSORTMENTS ARE BOUNTIFUL, PARTICULARLY AS REGARDS THE SMALLER SIZES OF 35 AND 63

Now $39 WERE $50
Now $49 WERE $55 & $60
Now $59 WERE $65 & $70
Now $69 WERE $75 & $80
Now $79 WERE $85 TO $100

A Slight Charge for Alterations

THE FINCHLEY Establishment

Fifth Avenue at 46th Street

AEOLIAN
LINCOLN'S BIRTHDAY
RADIO SALE

MONDAY and TUESDAY
Exceptional Values
In High Grade Exchanged & Demonstration-Used Sets

A Rare Opportunity to Obtain a Fine Radio at a Great Saving

RADIO Sets, Phonograph-Radio Combinations, and some of the latest style electrically operated Phonographs, of discontinued models, demonstration-used or exchanged will be offered, on these two days at radical reductions.

Every instrument is in perfect operating condition. Each is the product of some well known manufacturer and will be recognized as a rare bargain. Before being presented in this sale each instrument has been carefully inspected by Aeolian experts, and has come up to the rigid standards of quality that assure complete satisfaction.

Reductions on Some of these Instruments are as much as 50%

In every case the prices at which these instruments are marked are but a fraction of their original costs. All of them will give years of pleasure. Many of the Phonographs are of such modern type that this is the first time they have ever been offered at a reduced price.

This sale is a rare opportunity to obtain excellent modern entertainment for the home at a great saving.

Any instrument will be delivered upon making a moderate first payment and the balance may be closed on very convenient terms

The AEOLIAN CO.
FOREMOST MAKERS OF MUSICAL INSTRUMENTS IN THE WORLD
AEOLIAN HALL—689 Fifth Avenue At 54th Street
BROOKLYN 65 Flatbush Avenue
FORDHAM 270 E. Fordham Road
STAMFORD—372 Main Street
BRONX—150th St. & Westchester Ave.
ALL AEOLIAN STORES OPEN EVENINGS

Store Open All Day Today—Lincoln's Birthday
Saks-Herald Square
Broadway at 34th Street

The New
"Kalgan" Coat
For Women and Misses
—Our Exclusive Mode in 100% Pure Camel Hair—
59.75

THESE newest "Kalgan" coats are made of 100% pure camel hair—in smart straightline models. Luxuriously collared in selected dark, rich beaver, Jap fox or wolf. The "Kalgan" coat can only be purchased at Saks-Herald Square and is the ultimate in quality and tailoring.

Other Coats of Stroock's Camel Hair or Llama Cloth
Plain Tailored, 49.75
Fur-Trimmed, 75.00 and 79.50
Sizes 14 to 20—36 to 44
Misses' Coats—Fourth Floor Women's Coats—Fifth Floor

The "Kalgan" Hat
To Be Worn With the "Kalgan" Coat
7.50

A SMART felt hat in a suede finish with a new tucked crown featuring the modern method of head sizing. Ask for your size—6½ to 8.
All New Spring Colors
Saks-Herald Square—Millinery Dept.—Fourth Floor

For
Business Men

Consider the convenience of a suite at The Ambassador for the winter. Whether you now motor from your country place or commute... the time saved at The Ambassador is just *one* important item. When evening comes... a few minutes from office to home... and from home to theatre or social affairs in town. All the comforts of home... with none of the problems of servants and upkeep... and, in the long run ...a suite at The Ambassador will prove economical.

The Ambassador
PARK AVENUE at 51st STREET
NEW YORK

RAINS
GALLERIES · Inc.
Auctioneers & Appraisers
3 East 53d Street, N. Y.

WILL SELL AT AUCTION
THURS., FRI. & SAT.
February 16th, 17th & 18th
Each Day at 2:15 P. M.
One of the Most Important Sales of the Season
Contents of a
PALATIAL FIFTH AVENUE MANSION
As well as Magnificent
FURNITURE
Etc.—The Property of
A TITLED LADY
An Importers Wholesale Stock of Provincial Furniture and Other Objects of Beauty and Value
Exhibition: Tues. & Wed.
February 14th and 15th
From 10 A. M. to 10 P. M.
S. J. Rains
Auctioneer

Many so-called "dead" teeth saved, yet infection cured. Explanatory booklet, free.
CADY, BEAN & STEEVES
SPECIALISTS IN
DENTISTRY
346 Fulton St., Brooklyn
Borough Hall Subway Station
(5 minutes from Wall St.)
33 years at this address.

BUSINESS TRICKERY HIT BY ROCKEFELLER

In Radio Speech, Applicable to Oil Scandal, He Denounces Disobedience of Law.

OIL BOND HUNT GOES ON

Senate Committee Seeks to Trail $2,000,000, the Remainder of Continental Fund.

Fresh from his testimony before the Senate investigating committee in Washington on Saturday, John D. Rockefeller Jr. spoke over the radio last night in language applicable to what he himself had called a "national scandal" in the handling of the Government's oil reserves. To the Senate's investigators Mr. Rockefeller had described his efforts to get Colonel Robert W. Stewart, Chairman of the board of the Standard Oil Company of Indiana, to tell what he knew about the Continental Trading Company and its affairs; and he had expressed himself as "bitterly disappointed" because Colonel Stewart had declined to answer some of the Senate's questions.

Nowhere in his radio talk did Mr. Rockefeller mention the oil inquiry specifically, nor did he name law-breaking corporations or individuals, but he repeated much of an address he had made on Dec. 1, 1927, at a dinner of the Twenty-six Broadway Club in which he condemned business dishonesty. His remarks were broadcast by station WJZ in the Collier's Weekly hour.

Listing integrity, obedience to law, clean living and loyalty as the four fundamental qualities underlying character, Mr. Rockefeller asked his unseen audience:

"Is there any one of them that can be omitted or ignored without hazarding continuing business success? It is true that money is often made by trickery and sharp practice, but successful business is not established on a foundation so shifting.

Sees Condemnation Sure.

"Regretfully must we admit that instances are not lacking of corporations and individuals who set themselves up as superior to law. But when condemned, as they are sure to be in the court of public opinion, even the most worldly-minded is bound to ask himself, 'Does it pay?' and to admit that no business can be permanently successful which is not law-abiding."

Mr. Rockefeller's voice had a ring of determination in it as he enumerated, over and over again, the high standards which he said corporations and individuals should follow.

"Some one may say the pressure of competition is so tremendous that it is not always practicable to maintain these standards, much as we may believe in them," he continued. "I answer that no honest stockholder in any company wants profits derived from compromise with right, nor would he willingly permit, much less expect, any act to be performed by any one representing the company from the President to the office boy, which he would not himself be willing to perform.

"This is a position which cannot be too strongly stated. It is a platform on which I have always stood like the rock of Gibraltar.

"Each one of us, to a certain degree, holds in his hand the reputation of his business associates. The man who renders efficient, cheerful service brings direct credit upon every one connected with the company which employs him. Where an employe of whatever rank fails to live up to the highest standards in his individual business life he is bringing discredit upon his associates and his employers. It is well to remember that reputation is what people think we are and character is what we really are."

He went on to air some of his familiar views on the Eighteenth Amendment when he came to discuss obedience to law—the second of the four attributes on his list.

"Character lies in obedience to law, irrespective of whether one likes the law, believes in it or is opposed to it," said Mr. Rockefeller. How well known to all of us are the instances of law-breaking like the following: Here is a woman who says, 'I don't believe in the customs law. It is foolish and unwarranted. Therefore I feel perfectly justified in smuggling.'

Calls Dry Law an Example.

"Another illustration of this same attitude is the feeling on the part of many people that the Eighteenth Amendment is an infringement of personal liberty and therefore its observance is purely optional. To my way of thinking it is absolutely on all fours with the case cited above.

"And again the same disregard for law shows itself in connection with the operations of business. There are a large and increasing number of laws regulating business. The great majority of them are undoubtedly wise and in the interests of the people. Some unnecessarily hamper and restrict business and do not serve the common good. Here as in any of these other instances of regrettably common lawlessness, one has respect for the man who seeks by every legitimate means to bring about the repeal of the law which he honestly thinks to be contrary to the public interest.

"But law is law, whether it affects personal liberty, social well-being or business. So long as it remains the law of the land it should be obeyed by individuals and corporations. The alternative is anarchy."

Before leaving last night for his home at Tarrytown, Mr. Rockefeller posed for photographs and then inspected the new headquarters of the National Broadcasting Company in its building at 711 Fifth Avenue.

SEEK MORE OIL DEAL BONDS.

Senate Committee Presses Hunt, With Rockefeller Helping.

Special to The New York Times.

WASHINGTON, Feb. 12.—The Senate Committee investigating the transactions of the Continental Trading Company, Ltd., of Canada, out of the profits of which it is charged that Albert B. Fall, former Secretary of the Interior, received from H. F. Sinclair not less than $230,000, while another large allotment of the same profits, of which $34,000 has been traced, is suspected of having gone into the debt funds of the Republican National Committee, will resume its inquiry into the Continental company's history before the end of the week. It may be that Will H. Hays, who was Chairman of the Republican National Committee in 1920, will be the next witness to undergo Senator Walsh's examination.

In the meanwhile, the Grand Jury will reach a decision on the question of whether Colonel Robert W. Stewart, Chairman of the Board of the Standard Oil Company of Indiana, was in contempt of the Senate when he refused to answer questions relating to the disposition of the Continental profits. The inquiry was practically completed today, following the appearance before the Grand Jury of Senator Nye of the Investigating Committee and Senator Walsh, the committee's prosecutor.

Action Not Likely Today.

The usual rule in the courts of the District of Columbia is for the return of indictments on Mondays. This, however, is not obligatory and in the event the district attorney so wishes, they can be returned any court day. According to information from a reliable source, Grand Jury action in the case of Colonel Stewart is not expected tomorrow.

Under the practice in the District, the Grand Jury first returns a presentment reciting the alleged facts disclosed, and if those facts indicate a violation of the law, the District Attorney, in this case Major Peyton Gordon, drafts an indictment, which is returned to the Grand Jury for the signature of the foreman and approval of the other members of the panel. It is then presented to the Court and the arrest of the person or persons against whom it is directed is ordered.

The other proceedings involving Colonel Stewart, based on the application for a writ of habeas corpus which he sued out when arrested and ordered before the bar of the Senate, where the questions he previously refused to answer before the Committee would have been repeated, may be in the courts a long time. At any rate, a decision by Justice Bailey before whom it is pending is not expected this week, as the briefs called for by the Justice probably will not be handed to him before Friday.

Long Legal Fight Planned.

Should the decision favor the Government and the habeas corpus writ be refused, an appeal to the District Court of Appeals would be in line, and, in the event of an adverse decision by that court, to the Supreme Court of the United States. The opinion is general that, if necessary, the case will be appealed through to the court of last resort and this might mean a year or longer, before the question is finally decided.

The Senate Committee will devote practically all its time now to ascertaining what disposition was made of the more than $2,000,000 in Liberty bonds which are still unaccounted for. The books of the Dominion Bank of Canada show that $3,090,000 of these bonds, all of the First Liberty Loan, were bought at the instance of and turned over to H. S. Osler of Toronto, who was the President of the Continental Trading Company. So far the committee has traced $1,087,000 of the bonds, $800,000 to James E. O'Neil, former President of the Prairie Oil and Gas Company, who subsequently returned them to the treasury of that company; $233,000 to Fall and $24,000 to the Republican National Committee.

That all of the bonds will ever be definitely traced is very doubtful, due to the fact that three men, O'Neil, Osler and H. M. Blackmer, who are supposed to be in a position to testify as to the facts, are out of the jurisdiction of the committee. Sinclair is under indictment with Fall for criminal conspiracy against the Government and for that reason cannot be forced to testify.

Little Hope Stewart Will Talk.

That Colonel Stewart, the only guarantor of the deal, except Sinclair, now in the country, will tell what he knows to the committee or to the Senate those who know Colonel Stewart do not for one moment believe. In his testimony yesterday, John D. Rockefeller Jr. indicated plainly he had little hope that Stewart could be prevailed on to change his position, although it places him face to face with a jail sentence for contempt of the Senate.

Colonel Stewart is under subpoena as a Government witness for the second trial of Fall and Sinclair for alleged criminal conspiracy against the Government in the Teapot Dome lease. There is a slight hope that he may decide to tell what he knows when he takes the witness stand in that case. When he refused to testify before the committee he explained that he thought the court, and not the committee, was the tribunal before which he should be asked to answer. The Teapot Dome trial starts April 6 before Chief Justice McCoy in the Criminal Branch of the Supreme Court of the District of Columbia.

Before he left the stand yesterday, Mr. Rockefeller told Senator Walsh he would exert all influence at his command to aid the committee in tracing to their final destination the missing Continental bonds. With this in view, Mr. Rockefeller is expected in the next few days to inquire of the Treasurers of every corporation in which he is interested whether any of the bonds, the numbers of which the committee possesses, have been or are still among the securities in the treasuries of those companies.

Agents of the committee, moreover, will continue their investigation of bank books in New York and elsewhere in the hope that other bonds may be traced to individuals or political organizations.

Senator Nye explained today that the bonds traced to the Republican National Committee were part of a batch worth $75,000 used to pay a note which the Empire Trust Company held against the committee in December, 1923.

There were seventy-three $1,000 bonds, of which twenty-four have been identified as part of the bonds bought with Continental profits. The numbers of the twenty-four bonds were 244,326, 872,286 to 872,290, inclusive; 706,901 to 706,906, inclusive; 1,208,100 and 1,208,101; 1,140,992 to 1,140,995, inclusive; 244,338 to 244,340, inclusive, and 244,327.

"Let the Buyer Remember That!"

A magnificently wrought silver goblet, dug up in the ruins of an ancient Phoenician town, bore this inscription: *"Jason made it—let the buyer remember that!"*

There spoke a pride of craftsmanship no wise buyer resents.

No garment D'Andrea makes is sold without D'Andrea's label. Every garment bearing D'Andrea's label is made by D'Andrea throughout. Let the buyer remember that.

Ready to Wear Suits $75

D'Andrea Brothers Inc.
MEN'S TAILORS
587 Fifth Avenue—between 47th and 48th Sts.
TELEPHONE—MURRAY HILL 9100

Energy-Vitality-drink them in at every meal with this *Culture of Health*

WE ARE rather accustomed to think of energy and vitality as things that must be cultivated at great pains, through carefully regulated exercise, diet, and other health habits.

That is true. They *can* be built up in that way. But thousands and thousands of men and women have discovered during the last few years that it is possible to *drink in* these qualities at every meal in the form of a pleasant beverage.

So effective has this beverage (Lederle Milk) proved, that it has earned for itself the name of the *Culture of Health*. For it has been prescribed with success by physicians throughout the country. Everywhere people have used it to bring back to par strength and stamina that were being drained by the strain of modern life.

But Lederle Milk is being taken even more widely still by the legion of thinking men and women who insist on *staying well* and who are finding that the Culture of Health is the finest health insurance they can buy. That is why you will find Lederle Milk on sale in hotels, in clubs, in restaurants, at busy lunch counters—why druggists are delivering it regularly to thousands of homes every day.

There is not, practically speaking, a single person to whom the beneficial action of the Bacillus Acidophilus* cannot be of value. Won't you begin, today, to set it to work guarding *your* health? Simply order Lederle Milk, but be careful to specify the name "Lederle." For Acidophilus milk is difficult to make. It requires the highest skill and experience. For four years the Lederle Laboratories have been producing a milk which the most thorough tests have proved to be unsurpassed in purity, flavor and efficacy.

To get the best results drink Lederle Milk regularly. But in the treatment of disease, consult your doctor; self-medication is unwise.

Lederle Milk
(Acidophilus)

*Why Lederle Milk is the "Culture of Health"

Most of the germs in the intestines of the normal person are germs of decay. Poisons are generated by these harmful bacteria and are absorbed by the body. They thrive on the diet of the average adult. They breed rapidly, and if unchecked, severe symptoms result with a train of ills, and the health of the individual falls below par.

But if these harmful organisms are replaced by the beneficial organism, Bacillus Acidophilus, the health of the individual, insofar as it is influenced by the bacterial content of the intestines, will be normal.

LEDERLE ANTITOXIN LABORATORIES, 511 FIFTH AVENUE, NEW YORK

"Lucky Strikes Never Affect Our Wind" say Moss and Fontana

International Dancers stress importance of wind condition

"In our work as international dancers we have discovered a wonderful new point about Lucky Strikes of which we are very happy to tell you. As can readily be realized, wind and physical condition are of the utmost importance to ball room dancers. Our work is hard and taxes the wind to the utmost. We both have smoked Lucky Strikes for a number of years and can safely say that these cigarettes in addition to furnishing us much pleasure in our hours of relaxation, have never affected our wind or physical fitness in any way."

Marjorie Moss
George Fontana

"The Cream of the Tobacco Crop"

"For years I have watched The American Tobacco Company's buyers purchase for their brand of LUCKY STRIKE. They buy 'The Cream of the Crop' in the fine Tobacco Districts. They use it in LUCKY STRIKE. I have no hesitation in testifying to this fact which is known throughout the Southland by every Farmer growing Tobacco."

Lew Payne
Tobacco Grower

"It's toasted"

No Throat Irritation—No Cough.

PALM BEACH DINNER FOR MRS. COSDEN

Mrs. Hearst Is Hostess at the Chez Bouche Jungle for Guest of Mrs. J. G. Douglas.

THE EVERGLADES THRONGED

Five Hundred Members and Guests Attend Entertainment There—Other Parties in Colony.

Special to The New York Times.

PALM BEACH, Fla., Feb. 12.—Mrs. William Randolph Hearst, who is spending the season at Whitehall, entertained tonight for Mrs. Joshua S. Cosden, a guest of Mr. and Mrs. J. Gordon Douglas. Eighty guests had been invited for dinner at Chez Bouche Jungle, a night club in the North Lake Trail, which Mrs. Hearst had engaged for the entire evening. Many others came in later for dancing.

Among the dinner guests were Mr. and Mrs. Douglas, Mr. and Mrs. Harrison Williams, Prince and Princess Hohenlohe, Miss Jean Cochran, Mr. and Mrs. Thomas L. Chadbourne, Mr. and Mrs. Warner Jones, Mr. and Mrs. Milton Holden, Mr. and Mrs. Morton L. Schwartz, Mr. and Mrs. Harvey W. Shaffer, Mr. and Mrs. John Gaston, Mr. and Mrs. John Waterbury, Mr. and Mrs. Herbert Bayard Swope, Mr. and Mrs. Edward Shearson, Mr. and Mrs. Daniel H. Carstairs, Mr. and Mrs. Anthony J. Drexel Biddle Jr., Mr. and Mrs. Lucius P. Ordway, Mrs. Morehead Patterson, Mrs. William H. Mitchell and Mr. and Mrs. Charle G. Cushing.

Others were Mrs. E. Clarence Jones, Mrs. Gardner Cassatt, Miss Gertrude Conaway, Miss Sarah Jane Sanford, Miss Lela Emery, Mrs. Julian Gerard, Mrs. Carstairs Towers, Mrs. Boyce Thompson Schulze, Miss Lisa Norris, Miss Mary Norris, Mrs. John H. Whelen, Mrs. Barclay Warburton, Miss Mary Brown Warburton, Mrs. Persifor Frazer 3d and Mrs. Curtis Huhn.

Also Hugh C. Wallace, Lawrence Waterbury, Allen G. Wellman, Captain Robert Wilson, L. Stewart Wing, William B. Averell, William Baxter, Eben M. Byers, James Carstairs, Stewart Carstairs, John P. Grier, J. Horace Harding, Ben Ali Haggin, Yale Dolan, M. Dorland Doyle, Seton Henry, Lytle Hull, James R. Hyde, Pierre C. Merillon, Oliver Perin, Prince Emanuel Ruspoli, Alfred Sargeant and Charles Schwartz.

Henry Seligmans Entertain.

Mr. and Mrs. Henry Seligman entertained with a luncheon today at Casa Mia, their Sunset Avenue home, for Mme. Simopoulos, wife of the Greek Minister, and Mr. and Mrs. Charles Cadley of New York, who are their house guests.

Those invited to meet the visitors were General and Mrs. George Barnett, Mr. and Mrs. Edward T. Stotesbury, Colonel and Mrs. Thomas E. Murphy, Mr. and Mrs. George L. Mesker, Mr. and Mrs. Frank Gair Macomber, Colonel and Mrs. John B. MacLean, Dr. and Mrs. Willey Lyon Kingsley, Mr. and Mrs. James Francis Burke, Mr. and Mrs. Benjamin LaFrance Winchell, Mrs. Thomas Ewing, Mme. Margarete Matzenauer, Mrs. E. H. G. Slater, William Henry Harrison, Lawrence S. Butler, Charles W. Bingham, Captain Arthur H. Vaughan-Williams and Charles S. Woolworth.

Mr. and Mrs. Kenneth B. Van Riper entertained more than one hundred members of the colony this afternoon with a tea at Villa Bekencia, their Ocean Boulevard home. The guests were invited to meet Ernest Peixotto, artist, who has just completed the mural paintings in the library of the villa.

Miss Mary McKinnon opened an exhibition of her portrait drawings today, in the private ballroom of the Everglades Club, with a tea, which was attended by a large number of patronesses and their guests.

Mrs. Henry H. Rogers has arrived from New York and is a guest of Mr. and Mrs. Edward F. Hutton at Mar a Lago.

Mr. and Mrs. William H. Jones of New York are among recent arrivals at the Royal Poinciana Hotel.

Emersons Give a Party.

John Emerson and Mrs. Emerson (Anita Loos) were hosts to several hundred friends this evening at a private showing of the screen version of "Gentlemen Prefer Blondes." The Beaux Arts Theatre was filled to capacity when the movie, which was made last Summer in Hollywood in the presence of the author, Mrs. Emerson, was shown for the first time.

Another interesting feature of the evening's entertainment was a "Palm Beach news reel—All the News That's Fit to See," featuring the new Mayor, Major Barclay H. Warburton. Among those invited to the preshowing were Mr. and Mrs. Jay F. Carlisle, Mr. and Mrs. Jerome Napoleon Bonaparte, Mr. and Mrs. Henry Seligman, Mr. and Mrs. George G. McMurtry and Mr. and Mrs. Mortimer L. Schiff.

Also Mr. and Mrs. Edward F. Hutton, Mr. and Mrs. Arthur C. F. Keleher, Mr. and Mrs. Edward T. Stotesbury, Mr. and Mrs. Paris Singer, Mr. and Mrs. Joseph Urban, Mrs. Robert Glendinning, Mr. and Mrs. Marion Sims Wyeth, Mr. and Mrs. Arthur Somers Roche, Dr. and Mrs. A. Hamilton Rice, Lieut. Colonel and Mrs. Eben Pike, Mrs. Charles V. G. Clark, Mr. and Mrs. Buckner Chipley, Mrs. Frederick McLaughlin, Miss Yzabel Chase, Miss Marjorie De L. Oelrichs, Mrs. Florenz Ziegfeld, James H. R. Cromwell, Jules S. Bache, Willard W. Ferguson, Edwin M. Shields and Blaine Webb.

Orange Gardens Gay.

The Everglades Club Orange Gardens were thronged with members and their guests, 500 in all, at the Sunday evening dinner-dance. Mrs. John E. Dana entertained thirty-two in honor of Mr. and Mrs. Chester Kroger and Mrs. George Barnes of Cincinnati, who are visiting their father, Bernard H. Kroger, at his Brazilian Avenue home. Prince Mohamed Aly Ibrahim of Cairo, Egypt, who arrived at Whitehall for a short visit, was the ranking guest. Others present included the Countess of Lauderdale, Mr. and Mrs. Frederic Foster Cary, Mr. and Mrs. Sprigg D. Camden, Dr. and Mrs. George C. F. Williams, Mr. and Mrs. James King Clarke, Miss Katherine Clarke, Mrs. Edward R. Tolfree, Mrs. Farington Maher, Captain A. H. Vaughan-Williams, John C. Broman, G. Horton Glover and Dr. Clement Cleveland.

In Mr. and Mrs. Emil J. Stehli's party were Mr. and Mrs. Frederic Barbour, Mr. and Mrs. Kenneth B. Van Riper, Mrs. Reginald V. Siscoe, Miss Genevieve Fox, Miss Mary McKinnon, Miss Rita Beker, Colles J. Coe, Blaine Webb, J. J. Ide and Dr. John Tanner.

Mr. and Mrs. Irving Schmerell, who are guests at the Poinciana Hotel, were hosts to Mr. and Mrs. L. Arthur Cushman, Mr. and Mrs. Hamilton Wills, Mr. and Mrs. H. Wilson Bennett, Dr. and Mrs. Edmund Leroy Dow, Mrs. Thomas F. Gilroy, Mr. and Mrs. Frederick M. Gould, Mrs. G. Lee Parker and Major William L. Rich.

Governor and Mrs. Trumbull and Daughter To Be Guests at White House Tomorrow

PLAINVILLE, Conn., Feb. 12 (AP).—Governor and Mrs. Trumbull and their daughter, Florence, left tonight for Washington, where they will attend several social functions and be guests of President and Mrs. Coolidge at the White House on Tuesday.

They will be entertained at dinner by Senator McLean of Connecticut tomorrow evening and will spend the night at the residence of Senator Bingham of Connecticut.

On Tuesday they will call at the White House and in the evening will attend a dinner to be given by Secretary of the Interior Work for President and Mrs. Coolidge.

MUSICAL FORUM PAYS HOMAGE TO SCHUBERT

Miss Rethberg and Mr. Gabrilowitsch Soloists in a Delightful Program.

Vocal and piano compositions of Franz Schubert made up the program of the concert given last night at the Guild Theatre in commemoration of the centenary of the composer's death by the Musical Forum of New York. Elisabeth Rethberg, soprano of the Metropolitan Opera Company, and Ossip Gabrilowitsch, pianist, were the soloists. Before the concert Mr. Gabrilowitsch gave an introductory talk of the life and works of the great composer, the inherent qualities of his art which have brought him lasting fame, and the relation of his achievement to that of his contemporaries.

Referring incidentally to the recent controversy aroused over the proposal to award prizes for the completion of the "Unfinished" Symphony, Mr. Gabrilowitsch, one of the first to oppose the plan, declared that even had Schubert lived, it was unlikely that he could have maintained "the incredibly high standard of the first two sublime movements," and that he may well have left the work in its present form. "What shall we say, then, of others attempting to finish this marvelous symphony, with its immortal melodies, that with the passing of a century have lost none of their charm or freshness? There is no reason to reopen this controversy, for I think the musical world has rendered its verdict."

Schubert's works have stood the acid test of time because of their lyric, homophonic quality, said the speaker. The theory that polyphonic writing, a combination of several themes, is the only enduring form of musical composition, he added, is disproved not only by the lasting fame of Schubert, but also by Wagner and Beethoven, some of whose greatest themes were in the homophonic style.

"The essence of all music is lyrical," he explained. "It may be dramatic, fantastic, humorous, or what you will, but it pivots around lyricism. Some composers, like Beethoven, have struggled for an adequate expression of their genius. Schubert's inspiration gushed forth in an inexhaustible spring of divine melody."

Mme. Rethberg sang twelve Schubert lieder ranging from the sprightly "Heidenroeslin" to the poignant "Gretchen am Spinnrade." To all she brought the flute-like tone and deep musical understanding which characterize her lovely art. Mr. Gabrilowitsch played three of the impromptus and the first movement of the sonata in A minor with the taste and refinement he always displays, and with, it seemed, an added measure of devotion inspired by the occasion. The audience made generous response.

JOIN IN HONORING SCHUBERT

Governments of Europe Collaborate, Otto Kahn Announces.

European Governments, music conservatories and leading citizens are collaborating in the current year's celebration of the death centenary of Schubert, the composer, according to an announcement made yesterday by Otto H. Kahn, as Chairman, on behalf of the International Advisory Body organized by the Columbia Phonograph Company. Mr. Kahn declared that this cooperation was a recognition by the older nations of the artistic status that America had attained.

"The union of American men of affairs with European leaders to commemorate the centennial of Franz Schubert," he said in his statement, "is an auspicious and significant demonstration. The greatest artists, scientists and scholars in the world have accepted the American invitation to join the centennial celebration."

Mr. Kahn named among members of the foreign committees the composer Glazunov for Russia, Count San Martino, Casella, Wolf-Ferrari and Tullio Serafin for Italy, former Premier Herriot, d'Indy, Dukas, Charpentier and Rabaud for France, Sir Oliver Lodge, J. L. Garvin, Sir Henry Wood, Sir Thomas Beecham and others for England, and Arbos, Casals, De Falla and Segovia for Spain.

Also accepting are d'Albert, Strauss, Siegfried Wagner, Bruno Walter and Furtwaengler for Germany, while in Austria, the country of Schubert, the committee has enrolled public officials including Chancellor Ignaz Seipel and Mayor Karl Seitz of Vienna, where the composer is buried.

The chief observances will take place in Vienna, but musical memorials are planned in all the countries named, as well as in 1,000 cities and towns of America.

DEBUT BY KNAPP SISTERS.

Singer and Violinist Make a Good Impression in Recital.

Mimi and Lily Knapp, soprano and violinist, the daughters of a musical family of St. Louis, made their joint American début at the Gallo Theatre last night, after public appearances in Italy, Spain and London. The violinist was sent by Max Zach of the St. Louis Orchestra to the late Franz Kneisel here and to Serato in Italy. The singer, who studied with William Thorner, made her opera début overseas under the eminent Italian, Leopoldo Mugnone.

With a crisp, birdlike soprano, shown in a "Sonnambula" air and in Alabieff's "The Nightingale," Miss Mimi Knapp won her house in Beethoven's "Andenken," three of Ravel's songs from the Greek, Bayly's old English "I'd Be a Butterfly" and Bishop's familiar but rarely sung "The Bloom is on the Rye." Lily Knapp displayed a comprehension of style and sound technique in a Vieuxtemps concerto and pieces by Tartini, Sarasate and Debussy. The sisters together concluded with a group for voice and violin by Mozart and Johann Strauss.

To Revive "Beaux' Stratagem."

The Players' Club revival this season will be Farquhar's "The Beaux' Stratagem," which will be staged, according to custom, early in June. The play committee of the club, which will sponsor the performance, consists of Walter Hampden, A. E. Thomas, Harry G. Sommers, Frank Gillmore and Alfred E. Aarons.

Other theatrical news is published on Page 16.

W. ROSENWALD WEDS.

Son of Chicago Philanthropist Marries Miss Renee Scharf.

CHICAGO, Feb. 12 (AP).—William Rosenwald, youngest son of Julius Rosenwald, Chicago philanthropist, and Miss Renee Scharf of Vienna, Austria, a daughter of Victor Scharf, noted Viennese portrait painter, were married at the Rosenwald home today.

The ceremony was simple, due to the illness of Mrs. Julius Rosenwald. Only members of both families attended.

Dr. and Mrs. Wise Hold Reception.

Dr. and Mrs. Stephen S. Wise held a reception for the Faculty, Board of Trustees and students of the Jewish Institute of Religion, 40 West Sixty-eighth Street, yesterday afternoon in their new home at 27 West Ninety-sixth Street. Dr. Wise is the President and founder of the institution.

Among the guests were Professor and Mrs. Harry R. Lewis, Professor and Mrs. C. H. Tschernowitz, Dr. George Alexander Kohut, Mrs. Rebekah Kohut, Professor J. J. Obermann, Professor S. Baron, Professor and Mrs. S. Benderley and Dr. and Mrs. A. Valensi.

Radcliffe Club to Open New Rooms.

The Radcliffe Club of New York will open its new clubrooms at 140 East Sixty-third Street with a tea on the afternoon of Feb. 25. The officers of the club, Mrs. Joseph P. Allen, Miss Fanny Phillips, Miss Mildred Constantine and Miss Sally Davis, will receive the members and their guests. There will be a series of teas on Wednesday afternoon throughout the season.

Mr. and Mrs. Close Entertain.

Mr. and Mrs. Walter H. Close gave a dinner at the Plaza last night. Among their guests were Mr. and Mrs. Robert Lincoln Lee, Mr. and Mrs. Richard Noel, Mr. and Mrs. Norman S. Dike, Dr. and Mrs. William M. Hubbard, Mr. and Mrs. Andrew Melville Reid of Baltimore, Md.; Mr. and Mrs. William Leslie, Mr. and Mrs. William Willet McAlpin, Mr. and Mrs. Russell Law, Mrs. Harwood Priddy, Miss Barbara Ireland, Miss Flora Benjamin, Sanford MacLeod and Warren Dohler.

In Aid of the Humane Society.

Mrs. Philip Rhinelander 2d will have charge of a booth for the Humane Society on Tuesday at the Westminster Kennel Club Bench Show in Madison Square Garden. She will be assisted by Mrs. Reginald B. Lanier, Mrs. E. Morris de Peyster, Miss Edith Cram and Miss Sylvia Hillhouse.

MARY E. HOWLAND ENGAGED TO MARRY

Mount Holyoke Graduate's Troth to Paul E. Kyburg Announced at a Luncheon.

ELINOR GOODMAN TO WED

New York Girl Betrothed to D. Maurice Wolff—Miss Fitler Engaged to J. C. Anderson.

Mr. and Mrs. Clarence Lincoln Howland of Mount Vernon, N. Y., have announced the engagement of their daughter, Miss Mary Eleanor Howland, to Paul Ely Kyburg of this city, son of Mr. and Mrs. George Wilson Kyburg of Springfield, Mass. The announcement was made on Saturday at a luncheon Mrs. Howland gave for her daughter at Pierre's.

Miss Howland was graduated from Mount Holyoke College in 1927, where she was elected to the Phi Beta Kappa Society in her junior year. Mr. Kyburg attended Deerfield Academy and was graduated from Dartmouth College in 1926, where he was a member of the Alpha Delta Phi fraternity and the Dragon Senior Society. He is with the New York office of the Package Machinery Company of Springfield, of which his father is Treasurer and director.

Miss Howland and her mother are leaving for California next week. The wedding will take place in New York following their return in the Spring.

Among the guests at the luncheon were Mrs. George Wilson Kyburg, Mrs. Harold Browne, Mrs. Henry Guy Ely Kyburg, Mrs. Eugene Lyman and Mrs. David Alden Church, the Misses Persis Wright, Ruth Stewart, Elizabeth Speakman, Jean Sellar, Eleanor Adams, Josephine Coxe, Theodosia Davis, Katharine Diefendorf, Emily Payson, Betty Reynolds, Elizabeth Rough, Marjorie Scott, Miriam Greene, Claudine Hencken, Dorothea Hollmans, Mary Kemble, Margaret McClelland and Florence Montgomery.

Goodman—Wolff.

Dr. and Mrs. Abraham L. Goodman of 136 East Eighty-seventh Street announced the engagement of their daughter, Miss Elinor Goodman, to D. Maurice Wolff, son of the late Mr. and Mrs. David M. Wolff, at a reception at their home yesterday afternoon. Miss Goodman attended the Alquin School. Mr. Wolff was in the First Army Air Service during the war. They have chosen Friday, April 13, for the wedding.

Framan—Polk.

Mr. and Mrs. Ely Framan of 627 Seventy-fourth Street, Brooklyn, yesterday announced the engagement of their daughter, Miss Lillian R. Framan, to Dr. Avron M. Polk of 720 West End Avenue. Dr. Polk is a graduate of the New York University Dental College. Wedding plans are to be announced later.

Fitler—Anderson.

Special to The New York Times.

PHILADELPHIA, Pa., Feb. 12.—The engagement of Miss Margaret H. Fitler, daughter of Mrs. G. Cecil Fitler of Rosemont, Pa., to John C. Anderson, son of the late Harry P. Anderson and Mrs. Augustus V. R. Coe of Philadelphia and New Haven, Conn., was announced here today by the bride-elect's mother.

Prewitt—Breckinridge.

Special to The New York Times.

LEXINGTON, Ky., Feb. 12.—The engagement was announced here today of Miss Martha Prewitt and Clifton Rodes Breckinridge Jr. of New York. Miss Prewitt is the daughter of David Prewitt of this county.

Mr. Breckinridge is a member of the noted Kentucky family of that name. He is related to Mrs. Mary Breckinridge, who is in charge of the mountain settlement school with which Miss Prewitt is connected.

MISS MILLER ENDS TROTH.

Marilyn and Ben Lyon to Always Be Friends, He Says.

Special to The New York Times.

HOLLYWOOD, Cal., Feb. 12.—Ben Lyon today announced the breaking of his marriage engagement with Marilyn Miller, explaining that his announcement was with the approval of Miss Miller in New York, with whom he had had a long-distance telephone talk earlier in the day.

Lyon will leave on Wednesday for a short visit in New York. He will spend much of his time there with Miss Miller, he said.

"It is only because Miss Miller's work is in New York and my picture work necessitates my remaining permanently in California that we have abandoned our idea of marriage," he explained. "Our friendship remains the same and always will. As to the rumor of her engagement to Harry Warburton, a broker, only Miss Miller can answer. Personally, I don't believe either Miss Miller or I will marry while we are active in our profession. Mr. Warburton is an old friend of Miss Miller.

"It is true I contemplate a trip to New York this week. My reasons for the trip are to close my New York house, ship my belongings here, close business arrangements for my contract for the next year, and see Miss Miller and her show."

Lyon had made airplane reservation to New York for next Thursday, but was obliged to cancel it because of the representations of his motion-picture producers, who have money invested in his future.

Tea for Miss Florenza Johnson.

Mrs. John McCormack gave a tea dance yesterday at her home, 270 Park Avenue, for Miss Florenza Johnson, daughter of Edward Johnson, tenor of the Metropolitan Opera Company. Miss Johnson is visiting Mrs. McCormack and her daughter, Miss Gwendolyn McCormack.

The guests included Miss Dorothy Duveen, Miss Huguette M. Clark and her fiancé, William MacDonald Gower; Miss Jean Ickelheimer and her fiancé, Donald S. Straiem; Mr. and Mrs. Douglas Craik, Miss Jane Cooper, Miss Violet Tangeman, Miss Constance Fox, the Misses Wanda and Valli Toscanini, Miss Marion Wilson, Miss Betty Kendall, Lucrezia Bori, Vincenzo Bori, Schuyler L. Parsons, Peter Colfax, Edward Johnson, Mrs. Dorothy Caruso and Antonio Scotti.

JUDGE, 69, WEDS WIDOW, 45.

Prescott Keyes and Mrs. Grace Boutwell Married in Lynn.

Special to The New York Times.

BOSTON, Feb. 12.—A business association that ripened into romance culminated in the marriage in Lynn tonight of Mrs. Grace E. Boutwell of that city to Judge Prescott Keyes of the Concord Court. Judge Keyes is 69 years old and his bride 45.

The couple were married at the home of Mr. and Mrs. Charles H. Cahoon, parents of the bride, by the Rev. Albert W. Jefferson of the First Baptist Church. There were no attendants.

A small reception was held after the ceremony. Judge and Mrs. Keyes will make their home in Concord.

The bride has been for thirteen years cashier of the Middlesex Mutual Fire Insurance Company, of Concord, which is headed by Judge Keyes. She is a widow and the Judge a widower.

OCEAN TRAVEL.

Some of the passengers due today from Havre on the French liner Suffren are:

Archbishop G. A. Griggs,	Charles G. Grant,
Maurice Capitaine,	Mr. and Mrs. Charles D. Shell,
Miss R. Luff,	Miss Louise Oppenheim,
Mr. and Mrs. B. Sprague,	Percy Orvis,
Louis Rigal,	Mr. and Mrs. A. J. Henderson,
The Rev. J. H. Settig,	Mrs. Chas. Omstead,
Mrs. R. H. Wickland,	Miss Grace Ragan,
James S. Crandall,	Mr. and Mrs. K. L. Morell,
Thomas Chou,	Mrs. J. Gomes,
Mr. and Mrs. J. K. Quigley,	Harold G. Lansing,
Miss L. Doray,	Mr. and Mrs. W. J. Hooper.
Mr. and Mrs. E. L. Ellison,	

Among the passengers who arrived yesterday on the United Fruit steamship Calamares from Havana, Colon and Costa Rica were:

Mrs. Pauline Duryea,	Mr. and Mrs. Milton Livingston,
William A. Chandler,	Mr. and Mrs. Samuel McDonald,
Mr. and Mrs. W. A. Ernest,	Alfred Haiss,
Charles W. Hunt,	Arthur James,
Mr. and Mrs. C. F. Leiber,	Mrs. Corina Burbank,
Miss Clara Green,	Mr. and Mrs. E. H. Siebel,
Harold Bache,	George Siebel,
John Pickford,	Mr. and Mrs. Albert Morse,
Charles Appleton,	Louis Rabinowitz.
R. Coupling,	
I. J. Seskis,	

TWINS TO MRS. REYNOLDS.

Special to The New York Times.

BERKSHIRE HILLS, Mass., Feb. 12.—Twin daughters have been born to Dr. and Mrs. George S. Reynolds of Pittsfield at the House of Mercy Hospital. Mrs. Reynolds was Miss Elizabeth L. Hilles, daughter of Mr. and Mrs. Charles D. Hilles of New York.

Benno Moiseiwitsch's Last Recital.

Benno Moiseiwitsch, pianist, gave the third and last of his series of recitals yesterday afternoon in the Town Hall before a large and enthusiastic audience. The modern program originally announced was substituted by one of miscellaneous character, including Couperin's "Le Carillon de Cythère," Beethoven's "Waldstein" Sonata, Op. 53; Chopin's Ballade in F; two waltzes, the Berceuse and the F minor Fantaisie of the same composer, and modern pieces of Debussy, Villa Lobos, Prokofieff, Medtner and the Strauss-Godowsky "Fledermaus" waltz.

Mr. Moiseiwitsch gave an eloquent and finely wrought performance of the Beethoven Sonata, and in the other items of a varied list revealed his recognized virtuosity and interpretative gifts.

Notes of Social Activities in New York and Elsewhere

NEW YORK.

Mrs. Thatcher M. Brown will give a dinner before the next Knickerbocker Assembly, which will be held at the Ritz-Carlton on Saturday night.

Miss Ida B. Carleton of 550 Park Avenue will leave for California tomorrow to remain until after Easter.

Mr. and Mrs. Middleton S. Burrill of 36 East Thirty-eighth Street are at the Ambassador in Atlantic City.

Mr. and Mrs. J. Lorimer Worden have postponed their departure for Florida and will give a dinner at the Berkshire tonight.

Mr. and Mrs. Lewis L. Clarke and Miss Lois Q. Clarke of 998 Fifth Avenue are at the Traymore, Atlantic City.

Mr. and Mrs. George Palen Snow, who have been visiting Mr. Snow's parents, Mr. and Mrs. Frederick A. Snow, in Aiken, are expected at the Barclay today.

Rear Admiral and Mrs. Charles P. Plunkett have taken an apartment at Mayfair House, where they are expected today. Admiral Plunkett will be guest of honor at a dinner in the Waldorf-Astoria on Wednesday night, when he retires from active service.

Mrs. George Dallas Yeomans, Miss M. Mathilde Mourraille and Mrs. David Banks will give dinners tomorrow night before the fourth Yorkville dance at the Ritz-Carlton.

Mr. and Mrs. George William Burleigh of 210 Madison Avenue are at the Ritz-Carlton, Atlantic City.

The Vicomte Alain de Léché gave a tea in his new apartment in the Ritz Tower yesterday. Among his guests were Count and Countess de Segonzac, Mr. and Mrs. Winchester Fitch, Mrs. Herbert L. Shipman, Mrs. Duane Armstrong, Miss Marian Van Rensselaer, Mrs. Griswold A. Thompson, Baron de Coppet, Ira Nelson Morris, Pierre Cartier and Prince Lobkowitz.

Miss Marion Duckham, who has been with her father, Sir Arthur McDougall Duckham, at the Ambassador, will depart today to visit Dr. and Mrs. Charles Lee Reese at Ty'n-y-Craig, Wilmington, Del.

Governor Moore of New Jersey will be the guest of William B. Mackay of Hackensack at a dinner at the Savoy-Plaza on Wednesday.

Mrs. Richard Stevens has taken an apartment at the Barclay and is expected there on Thursday.

Mrs. Raymond T. Baker will come to the Ambassador from Palm Beach today.

Mr. and Mrs. Theodore Woolsey Johnson of Baltimore are the guests of Mrs. William T. Hildrup Jr. at the St. Regis.

WESTCHESTER.

Mrs. George S. Dickinson of Tarrytown was the tea hostess yesterday at the Ardsley Club, Ardsley-on-Hudson.

A bridge to aid the Woman's Club of Dobbs Ferry will be held on Friday at the home of Mrs. Hugh A. Thornton.

Announcement has been made of the engagement of Miss Rosemund Slaker, daughter of Mr. and Mrs. Henry J. Slaker of Scarborough, to Burdett F. Maue of Briarcliff Manor.

Mr. and Mrs. Otto J. A. Grassi of Scarsdale will give a dinner-dance at the Westchester Biltmore Country Club on Friday night.

Miss Emma Feld of Mount Vernon gave a bridge on Saturday evening at the Westchester Woman's Clubhouse.

LONG ISLAND.

The Music and Literature Committee of the Garden City-Hempstead Community Club will meet tomorrow morning at the residence of Mrs. Joseph G. Coffin in Garden City. Mrs. Carter Tiffany and Mrs. L. L. Wiltbank of Garden City will appear on the program.

Miss Nellie G. Heck and Miss Sue Holcomb entertained with a dinner and musicale at their home in Sea Cliff yesterday.

Mrs. Joseph A. Kavanagh of Great Neck has planned a valentine card party for tomorrow afternoon at Union Chapel in aid of the work sponsored by the Woman's Club.

A masked dance will be given tonight at the Community Hall, Great Neck. Mrs. Arthur Van Dervan has arranged it for Nokomis Chapter of the Eastern Star.

The Parent-Teacher Association of Lake Ronkonkoma, of which Mrs. Timothy H. Morrissey is President, has arranged for a card party, supper and spelling bee tomorrow night in the schoolhouse.

Announcement has been made of the engagement of Miss Isabel Koll of Huntington to Siegbert Feldman.

NEW JERSEY.

Professor and Mrs. Howard Crosby of Princeton entertained yesterday with a dinner for twenty-eight in honor of Mr. and Mrs. Ralph H. Warren of New York.

A luncheon will be held under the auspices of the Legislative Department of the New Jersey Federation of Women's Clubs tomorrow at the Stacy-Trent Hotel in Trenton. Miss Corinne Mann has charge of reservations. Senator Frank D. Abell will be the principal speaker. Mrs. Leonard H. Robbins will preside.

The Mercer County League of Women Voters will have a luncheon tomorrow at the Pasadena Tea Room in Trenton.

The Men's Club of the Watchung Congregational Church will give a masquerade dance tomorrow evening. William Axt of Montclair is Chairman.

Mr. and Mrs. John Millis Weeks of Newark will entertain with a dinner and bridge this evening.

Mrs. Abram Banta Hopper of East Orange will give a reception this afternoon for Miss Jane Wright of Boston, whose engagement to Allen Overton Hopper, son of Mrs. Hopper, was recently announced. The hostess will be assisted in receiving by her daughter, Miss Natalie Hopper, and the Misses Josephine Jewett, Marion Watson and Myra and Edith Baker of South Orange, Miss Frances Pratt, Miss Florence Overton, a sister of Mrs. Hopper; Mrs. Aurelio Giorni of New York and Mrs. Charles Moores of Garden City, L. I. Those who will pour tea are Mrs. James B. Dill, Mrs. William L. Smith and Mrs. S. Fischer Miller of East Orange, Mrs. Horace Stetson of Orange and Mrs. Harry Yosborn and Mrs. Herbert S. Baker of South Orange.

Mrs. C. B. Cannest of Maplewood will be a bridge and luncheon hostess tomorrow.

NEWPORT.

Mr. and Mrs. Daniel A. De Menocal of Boston will occupy again next Summer the Sheffield house on Miantonomi Avenue, Andrews & White have announced.

Among the week-end guests at the Viking were Mrs. B. R. Eaton of Providence, T. A. Crane and John B. Marsh of New York, and Lieut. Commander Henry Schmidt and Lieutenant and Mrs. F. W. Curtis of Boston.

Mr. and Mrs. William K. Dick have returned to New York after a short stay at the Pine Lodge while visiting Mrs. Dick's son, John Jacob Astor, a student at St. George's School.

Mr. and Mrs. Theodore Schumacher, Mr. and Mrs. Samuel A. Clark and son and daughter, Mr. and Mrs. Leroy King and Miss Ethel King of New York were week-end guests at the La Forge.

THE BERKSHIRE HILLS.

Representative Allen T. Treadway has arrived at the Hotel Martin, Stockbridge, to be moderator today at the town meeting for the thirty-first consecutive year. Other arrivals include Mr. and Mrs. Stoddard P. Johnston and Mr. and Mrs. Frank C. Delaney of New York.

Mr. and Mrs. J. Macy Willets have gone to Southern California, where Mr. Willets will be a judge at several horse shows.

Susan Metcalfe Casals, wife of Pablo Casals, 'cellist, has sold a plot of land at Stockbridge to Miss Lydia Field Emmett, artist.

Miss Clara L. Crane of Dalton will leave tomorrow for a two months' sojourn in Pasadena, Cal.

AUGUSTA.

Ten tables of bridge were in play at the Forrest Hills-Ricker on Saturday night. Among those in the party were Sir Robert and Lady Borden of Ottawa, Canada, and Mr. and Mrs. Ronald H. MacDonald, Mr. and Mrs. George A. Powers, Mrs. Charles Edwards, Mr. and Mrs. John D. Von Glahn and Mr. and Mrs. W. R. Comfort of New York.

Arrivals at the Forrest Hills-Ricker include Mr. and Mrs. Martin I. Insull of Chicago and Mr. and Mrs. George Leuders of New York.

New Yorkers who arrived yesterday at the Bon Air-Vanderbilt were Mr. and Mrs. J. F. Howes Jr., Mrs. Sheldon T. Coleman, William Haynes, James H. Cullen, Mr. and Mrs. Frederick N. Hodgson, R. Whitman, George H. Tappen and Burrell G. White. Other guests were Mr. and Mrs. J. Cliff Sinsbaugh of East Orange, N. J.; Mr. and Mrs. Thomas R. Wing of Bronxville, N. Y., and Mr. and Mrs. E. A. Olds of Englewood, N. J.

PINEHURST.

Mr. and Mrs. J. Meckley Potts entertained sixteen at dinner at the Country Club last evening.

Mr. and Mrs. Philip Stevenson of Glen Cove, L. I.; Mr. and Mrs. William F. Lorey, S. K. Farrington Jr., Mr. and Mrs. Joseph H. Johnston and Mr. and Mrs. S. W. Moon of New York are at the Carolina.

Mrs. O. C. Hutchinson was a dinner hostess at Little Cote last evening.

ST. AUGUSTINE.

Arrivals at the Ponce de Leon from Washington include Commandant E. E. Lombard of the French Embassy and Madame Lombard; the latter's father, Charles F. Carusi, dean of the National University Law School, and Mrs. Carusi; George Livingston, Chief of the Bureau of Markets, United States Department of Agriculture, and Mrs. Livingston, and the latter's daughter and sister-in-law, Mr. and Mrs. A. S. Barnes.

Mrs. J. Louis Ketterlinus of Castle Warden gave a luncheon yesterday in honor of her house guests, her brother, William L. McLean, publisher of The Philadelphia Bulletin, and Mr. and Mrs. Walter Clothier of Philadelphia. Others present were Mr. and Mrs. Edwin W. Woodcock, Mrs. C. P. Skinner, Mrs. George Fletcher and Dr. Philip Leach.

Many persons entertained last night at the St. Augustine links dinner-dance. Edward J. Beakey of New York had a party of seven. Mrs. John Armstrong Hart, Mrs. Cyril C. Spades, Mrs. E. P. Corning and Mrs. Duncan Strawbridge also entertained.

Mr. and Mrs. R. L. Pegram, Mr. and Mrs. H. R. Hunt and A. D. Pomeroy of New York and Mr. and Mrs. Smith Alford of Flushing, L. I., are at the Ponce de Leon.

At the Alcazar are Mr. and Mrs. Martin Sykes of Rye, N. Y.; Mr. and Mrs. E. N. Nindeman of Pelham, N. Y.; Mr. and Mrs. S. J. Crawford of Morristown, N. J., and Mr. and Mrs. E. P. Corning of Stamford, Conn.

CAMDEN.

Judge and Mrs. John Bassett Moore of New York and Dr. and Mrs. William Howard Wilmer of Baltimore arrived yesterday at the Court Inn.

Dr. and Mrs. William S. Rainsford of New York entertained Mrs. Charles Ranlet of Old Lyme, Conn., and J. Donald Adams of New York at dinner on Saturday evening.

Mr. and Mrs. Edwin Anderson of New York are guests of Miss Olive Whitteredge.

Mrs. Ernest L. Woodward gave a luncheon yesterday at Holly Hedge for her guest, Mrs. Herbert Wadsworth of Genesee Valley, N. Y.

HOT SPRINGS.

Arrivals from New York yesterday included Mr. and Mrs. Kenneth M. Chambers, Mr. and Mrs. Vere Brown, Mr. and Mrs. Charles E. Blackford Jr., Mr. and Mrs. E. P. Davies, Mr. and Mrs. I. B. Hopper, Mr. and Mrs. Charles L. Acker, Mr. and Mrs. John H. Lowe, John M. Wright and G. E. Wearn.

Mr. and Mrs. Darley Randall, who arrived on Saturday from New York, went on horseback yesterday to Fassifern Farm for luncheon.

lelong's moon blue

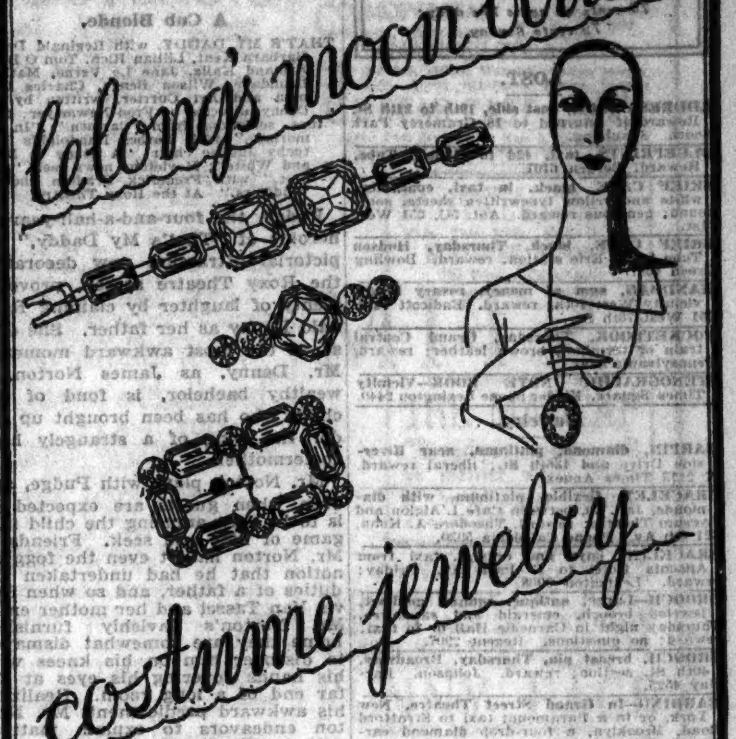

costume jewelry

Moon Blue! Large faceted brilliants, of luminous lunar beauty, in the original costume jewelry shown at the Paris opening of Lucien Lelong, and sponsored also by Chanel and Patou. A superb new color that will influence the spring mode! This is the first authentic presentation of moon blue jewelry in New York.

The original Paris pendants, bracelets, costume pins and buckles of moon blue brilliants

14.95 to 34.75

Our reproductions and adaptations are ready, using the original moon blue brilliants, some combined with crystal brilliants

3.95 to 21.75

MAIN FLOOR

STERN BROTHERS

42ND TO 43RD STREETS—WEST OF FIFTH AVENUE

Removal Sale

Prior to occupying our new building, 52nd Street at 5th Avenue, sweeping reductions have been made on

LADIES' SHOES

sizes 2½ to 7½

Patent leather and tan In Oxford and strap models

Formerly up to $15

Removal Sale Price

$7.75

No sale goods will be sent on approval, exchanged, nor can they be returned for credit.

DE PINNA

Importers and Outfitters

5th Avenue at 50th Street

American Art Galleries

Madison Avenue at 57th Street

Now On Exhibition

THE MEYER GOODFRIEND COLLECTION

OIL PAINTINGS

Unrestricted Sale February 16 at 8:15

CHINESE PORCELAINS REPOUSSÉ SILVER & BIBELOTS

Unrestricted Sale February 17 & 18 at 2 p.m.

Messrs BERNET & PARKE *Conduct the Sales*

TO-NIGHT! *after the theatre*

MOSS *and* FONTANA

in their sensational costume dance

EL TANGO TRAGICO

with supporting cast of sixteen

Club MIRADOR

51st at 7th Ave. Circle 5106

Old English Furniture

SCHMITT BROTHERS

323-5 Madison Ave New York

BEST HOTEL VALUE IN NEW YORK for QUIET, SLEEP and GOOD FOOD

Gregorian 42 W. 35th St.

DAILY, WEEKLY OR PERMANENT GUESTS. LARGE DOUBLE ROOM, BATH 24.50

CALL TO-DAY COMPARE OUR ROOMS AND TRY THE TEA ROOM OR RESTAURANT

LOST and FOUND

Advertisements received until midnight.

TELEPHONE LACKAWANNA 1000

70 cents an agate line daily; 75 cents Sunday.

LOST.

ADDRESS BOOK, east side, 19th to 24th St. Reward if returned to 18 Gramercy Park South. Spaulding.

BLUEPRINTS, taxi, 42d to Hudson Tube. Reward. Bergen 6167.

BRIEF CASE, black, in taxi, containing white and yellow typewritten sheets, some bound; generous reward. Apt. 5C, 251 West 71st.

BRIEF CASE, black, Thursday, Hudson Tube train, Erie station; reward. Bowling Green 4081.

HANDBAG, sum of money, rosary beads, vicinity West 70th; reward. Endicott 7410. 251 West 76th St.

POCKETBOOK, Thursday, Grand Central train or terminal, brown leather; reward. Pennsylvania 4484.

STENOGRAPHIC NOTE BOOK—Vicinity Times Square. Finder phone Lexington 2440.

Jewelry.

BARPIN, diamond, platinum, near Riverside Drive and 136th St.; liberal reward. X 2113 Times Annex.

BRACELET, flexible, platinum, with diamonds, Jan. 30, between Cafe L'Aiglon and Lyceum Theatre; reward. Theodore A. Kohn, 321 5th Av. Phone Caledonia 5030.

BRACELET, onyx and crystal, taxi from Ansonia Hotel to 77 Park Av., Friday; reward. Lexington 9008.

BROOCH—Large, antique, square, gold-set, jeweled brooch, emerald and sapphires, Thursday night in Carnegie Hall or in taxi; reward; no questions. Regent 2907.

BROOCH, breast pin, Thursday, Broadway, 40th St. section; reward. Johnson. Barclay 4525.

EARRING—In Grand Street Theatre, New York, or in a Paramount taxi to Stratford Road, Brooklyn, a four-drop diamond earring in hexagon setting; reward. Telephone Buckminster 0954.

LORGNETTE, white gold, short pearl chain, at the Royal Theatre, Thursday evening; reward. Telephone Atwater 4287.

LORGNETTE — Between 70th - 100th Sts., Broadway; reward. Jarecky, 168 West 86th St.

NECKLACE, pearl, with diamond clasp, marquise centre, small diamonds surrounding, in dining room McAlpin Hotel. Notify Chas. P. Goldsmith & Co., 20 West 36th St. Suitable reward.

PENDANT BROOCH, large topaz Louis XV; great personal value; reward. Circle 8731.

PIN, gold, with one pearl and two turquoises, Wednesday night; reward. Call Bayside 2090.

PIN, small platinum, bowknot, 28 diamonds, Tuesday; reward. Atwater 7117.

RING, diamond circlet, lost between 42d St. and 25 Broad St., Wednesday afternoon between 2 and 7:30; $100 reward. Hanover 7200. Mandel.

RING, dinner, diamonds, emeralds, rectangular shape, platinum, Feb. 4, Manhattan or Brooklyn; liberal reward. Cathedral 2057. Rutherford 2962R.

VANITY AND LIPSTICK, gold, inscribed G. M. P., Saturday between 35th and 53d Sts. or 5th Av. bus-Hudson tubes. Phone Tuesday, Vanderbilt 6200. Breckenridge. Reward.

WRIST WATCH, platinum, initials "D. B. M.," 5th Av. or 14th St., on Saturday evening. Finder telephone Miss Meacham, Ashland 4700.

WRIST WATCH, lady's, white gold; reward. Phone Lorraine 4329.

WRIST WATCH, corner 137th-Broadway. Please return, 605 West 137th, Apt. 43D.

$200 REWARD
for return of platinum bracelet, 64 sapphires and 64 diamonds, lost Feb. 8 between Metropolitan Opera House and West 86th St. or in taxi. A. R. Lee & Co., 15 William St. Hanover 0630.

$100 REWARD
for return of gold cigarette case bearing name "Leila" set in diamonds, lost Feb. 9, between East 64th and East 83d Sts., or in taxi. Miss Burke, 15 William St. Hanover 0632.

$1,000 REWARD
for return of necklace containing 100 pearls with diamond clasp, lost about Jan. 30, New York City. R. C. Yard, Inc., 667 5th Av. Murray Hill 1235.

Wearing Apparel.

NECKPIECE, in subway, between Times Square, Grand Central; small Russian sable. Room 942, 70-5th Av. Reward.

Cats, Dogs and Birds.

DOG—Liberal reward for the return or information leading to the return of small black Scottish terrier, answering to name of "Kelpie," lost since Jan. 13; collar bears owner's name, Miss Helen C. Frick, Bedford Village, N. Y.; also license number, 415194. Notify Herbert Woodzer, Bedford Village 65J.

DOG, airedale, male, answering name "Cappy," license No. 14038, on Saturday night; liberal reward. Phone Atwater 5270.

DOG, white poodle, Bound Brook, N. J. X 2199 Times Annex.

For 10c The New York Times issues Key Tags with registered index numbers. Tags also at 10c each to attach to collars of dogs and cats. Write Lost and Found Department, 229 West 43d Street, or apply Subway Level Office, Times Building. Keys lost and returned to Times forwarded to owners. Mailing address required.

WINTER RATES TO CALIFORNIA

A most economical and comfortable route for winter tourists—through the Old South and the historic Southwest—is provided by the Washington Sunset Route. Saving 50% on tourist sleeping car-fare, leaving daily from Washington to California without change via New Orleans, Houston, San Antonio, El Paso. Write today for illustrated booklet "C." time tables and fares.

G. V. McArt, Passenger Agent
WASHINGTON-SUNSET ROUTE,
1510 H St., N. W., Washington, D. C.

Business Executives Commend The Times

A. W. BRENNINGER, President, Brenninger & Wolcott, Inc., Advertising, Boston: "To me The New York Times is the greatest newspaper in America, if not in the world. Its news columns are trustworthy, clean and complete. * * To go without The New York Times would be, to me, like going without three meals a day."

WALTER P. CHRYSLER, President of the Board, Chrysler Corporation: "The New York Times is known the world over as a great institution in American journalism. In accuracy and in the comprehensiveness of its news and in the saneness of its editorial columns, The New York Times is probably without an equal in the world. It is known, too, for its enterprise in reporting world events intelligently and interestingly."

A. E. FITKIN, A. E. Fitkin & Co., New York: "* * In reading The New York Times I always have the feeling that all of the information that may be desired on a given subject reported is to be found within its columns, and I sense in your reports a very firm resolve to present facts as they are found."

THE SCREEN

By MORDAUNT HALL.

A Cub Blonde.

THAT'S MY DADDY, with Reginald Denny, Barbara Kent, Lillian Rich, Tom O'Brien, Armand Kaliz, Jane Le Verne, Mathilde Brundage, Wilson Benge, Charles Coleman and Art Currier, written by Mr. Denny, directed by Fred Newmeyer; overture, selections from "Carmen"; "In Memoriam," with Forbes Randolph's Kentucky Jubilee choir; "A Study in Black and White"; Movietone news reel; "Cabaret," with Frederick Fradkin and his "Fiddlers." At the Roxy Theatre.

Pudge, the four-and-a-half-year-old heroine of "That's My Daddy," the pictorial attraction now decorating the Roxy Theatre screen, provokes plenty of laughter by claiming Reginald Denny as her father. She does so at the most awkward moments. Mr. Denny, as James Norton, a wealthy bachelor, is fond of the child, who has been brought up under the wing of a strangely hard fostermother.

Mr. Norton plays with Pudge, and even when guests are expected he is to be seen amusing the child in a game of hide and seek. Friends of Mr. Norton hadn't even the foggiest notion that he had undertaken the duties of a father, and so when Sylvia Van Tassel and her mother enter Mr. Norton's lavishly furnished home they are somewhat dismayed to discover him on his knees with his hands covering his eyes at the far end of a long room. Realizing his awkward predicament, Mr. Norton endeavors to explain matters with hardly fluent white lies, while he also essays to keep Pudge from sight.

"That's my daddy," is Pudge's fondest boast, and she ejaculates this surprising information from the rail of a yacht at the moment Mr. Norton is doing his best to concentrate on the marriage service while an orchestra is playing softly the wedding march. These words in a shrill child's voice, hurled at the bridegroom-to-be before a host of people, naturally create consternation, and Pudge adds to the general excitement by falling into the water, which prompts Mr. Norton to leap to the youngster's rescue. This was not the only stretch of this picture that evoked hearty outbursts of meriment from the thousands within the Roxy's portals.

"That's My Daddy" is a thoroughly wholesome comedy, one that may not be overwhelmingly deep in story, but it possesses some excellently filmed incidents. It is another of those yarns that bring to mind "Helen's Babies," and while the two youngsters of that old book may have left little undone, Pudge, as a singleton, and a girl at that, gives a mighty good idea of the trouble that can be created by a cub blonde who yearns for a daddy.

Norton is in a dilemma after having accepted the presence of Pudge, for when he quietly tells Pudge that he is, of course, not her daddy, she bursts into a flood of tears, which causes Mr. Norton to change his tactics; so, in order to quiet the child, he insists that she is right, that he is her daddy. Pudge cares not who sees her mouth wide open as she betrays her grief. She has found a good-looking, wealthy daddy, and she is not going to be deprived of him. Pudge even has the temerity to make a suggestion as to whom she would like for a mother.

This picture is nicely produced, with a yacht to supply splendor after you have left the richly decorated rooms of Mr. Norton's home.

Mr. Denny, who is credited with the authorship of the story, gives a most pleasing performance as the frequently worried adopted father. Pudge is played by a young person boasting of the name of Jane La Verne. This youngster responds amazingly to direction. She is very, very sad when she ought to be and she is the personification of joy when playing hide and seek with her new-found daddy. Lillian Rich is attractive as the snobbish girl, and Barbara Kent is charmingly sympathetic as the grown-up heroine.

There are some interesting Movietone features, an artistic stage contribution called "A Study in Black and White" and an effective Lincoln "In Memoriam" offering on the program.

Non-Slicing Material.

SPORTING GOODS, with Richard Dix, Ford Sterling, Gertrude Olstead, Philip Strange, Myrtle Stedman, Wade Boteler, Claude King and Maude Turner Gordon, screen play by Tom Crizer and Ray Harris, directed by Malcolm St. Clair; overture, "Mephisto"; Jesse Crawford, organist; "Steps and Steppers," staged by Jack Partington. At the Paramount Theatre.

Malcolm St. Clair invariably can be counted upon for something that is really humorous in any film he undertakes to direct. He has not strained himself in Richard Dix's latest comedy, "Sporting Goods," but the result is an enjoyable entertainment. This film aroused loud waves of laughter yesterday in the Paramount Theatre, and, while the fun is furnished chiefly by Richard Dix, Ford Sterling contributes his share to some of the sequences.

This picture begins on a wild country road with Richard Shelby (Mr. Dix) and Mr. and Mrs. Stanfield wondering about the depth of a pool of water. The gallant Shelby is willing to experiment with his ramshackle car, but a second after the wheels enter the water the whole automobile disappears. Shelby eventually comes to the surface, damp but smiling. He is a salesman for Elasco Sporting Clothes, and therefore soon afterward welcomes the loan of a gleaming new and costly car. He finds himself at a hotel where the suite rental is $60 a day, and, considering that he has exactly $4, it is not surprising that he is in a quandary. He soon solves the question as to what to do with the $4 by giving it to the bell boys.

Elasco must be sold, and in the course of his calls Mr. Shelby attracts the attention of a would-be good golfer, one of the millions who want suction in the cups, movable bunkers and traps and something to cure a slice.

So you have a scene with Mr. Shelby looking exceptionally smart in his Elasco golf suit, going out with Mr. Jordan (Mr. Sterling). According to Shelby you can't slice if you want to if you wear an Elasco suit. They go to the first tee. Mr. Jordan wiggles and then drives, slicing into the rough. Mr. Shelby takes his stance and sends his ball whizzing down the fairway as straight as a shot from a rifle. So far, so good. Mr. Jordan decides to try Mr. Shelby's coat, and because of one of those things he drives a nice straight ball. Then it comes on to rain, and, unfortunately, Elasco, being made to stretch, also stretches when wet, and it is not long before Mr. Shelby's plus fours are down to his ankles, with the coat reaching almost as far.

Mr. St. Clair and Mr. Dix get a good share of fun out of a poker game wherein the man who was to be the victim is the somewhat surprised winner. This bit is cleverly worked out.

Gertrude Olmstead supplies the fair face for this film story. It turns out that she is as much interested in the success of Elasco as Mr. Shelby, and, therefore, toward the end of this picture you have a strong suspicion that the good-looking pair will consent to posing before the camera in a kissing scene.

Love and Murder.

ROSE-MARIE, with Joan Crawford, James Murray, House Peters, Creighton Hale, George Cooper, Polly Moran, Gibson Gowland, Lionel Belmore, William Orlamond, Harry Gribbon and Ralph Yearsley, based on the musical comedy, directed by Lucien Hubbard; Henry B. Murtagh, organist; "The Brook," a scenic; "The Fast Mail," a Frank Cambria stage contribution. At the Capitol Theatre.

Filming a musical comedy narrative seldom results in any marked success, and the present transcription of "Rose-Marie," now on view at the Capitol, is no exception to the rule. The praiseworthy passages of this effort are more than offset by the muddled story, the ridiculous suspicions and the tedious and frequently absurd incidents. Rose-Marie may be a very charming girl with more than her share of good looks, but there are times when she seems to be somewhat heartless. This is particularly so when Etienne, the husband whom she is forced to marry, is presumed to be dying. Rose-Marie is about as anxious regarding his condition as if the poor chap had only a bad cold, whereas the melodramatic title writer has taken the trouble to let it be known that Etienne is suffering from a broken back. Hence one has the opportunity of perceiving Rose-Marie listening to James's protestations of love while Etienne is getting nearer and nearer his end.

In this yarn of the Canadian backwoods Rose-Marie's accent makes her say "beeg," "keel" and "Jeem." The recital commences with peace, and then James, a husky trapper or voyageur, appears upon the scene and forthwith is smitten by Rose-Marie's lovely presence. He is persistent in his embraces, and soon Rose-Marie is fearful, and she says: "Kind God, protect me."

Most of this picture, however, is devoted to showing how this young woman protects James, who, immediately after acknowledging that he is desperately in love with Rose-Marie, discovers that he is suspected of slaughtering an Indian. The handsome Irish Sergeant of the Royal Mounted Police, himself an ardent admirer of Rose-Marie, is therefore forced to go after his man.

Lucien Hubbard, director of this subject, has some queer notions of suspense. In one spot the real murderer pops up with handcuffs locked on one wrist. Most stupidly, the Sergeant has left his revolver on a chair and the murderer shows a decided keenness to gain possession of the weapon as he looks through a window of the shack. Just as he is about to snatch at the pistol, the Sergeant takes it out of the holster to use the butt as a hammer. Then the Sergeant replaces the weapon and you have the result in a few moments—bullets flying, the murderer having the handcuffs unlocked and a number of equally impossible happenings.

Joan Crawford is most prepossessing as Rose-Marie, but she seems like a girl who flings the past quickly behind her, especially when James holds her in his arms. James Murray is fairly competent as the hero, but the best performances are delivered by Creighton Hale as Etienne and House Peters as the Sergeant.

In Hungary.

THE WHIP WOMAN, with Estelle Taylor, Antonio Moreno, Lowell Sherman, Hedda Hopper, Julanne Johnston and others, based on a story by Forrest Halsey and Leland Hayward, directed by Joseph C. Boyle; Rafaelo Diaz, tenor; stage playlet, "Tryst," with Claiborne Foster and John Kane. At the Greenwich Village Theatre.

Under the management of N. Brewster Morse, the Greenwich Village Theatre was reopened last Saturday evening with a mixed program, which being interpreted means that there was a singer, a one-act play and a motion picture. Rafaelo Diaz, a tenor of the Metropolitan Opera Company, acquitted himself with distinction by his rendition of several numbers. The playlet, known as "Tryst," by Garret Fort, is not an effort that is going to make an indelible impression upon many, but nevertheless through the competent acting of Claiborne Foster it held the attention of the audience. When it ended the people prepared themselves for the pictorial production called "The Whip Woman," either by drinking black coffee in the little lounge or by fresh air outside.

It was not long after the film was on its way that the intelligentsia of the Latin Quarter of Manhattan decided that it was a comedy, and their mirth was first provoked when Sari, a young Hungarian woman, knocked out Count Michael Ferenzi with the butt of her famous whip to prevent him from committing suicide in a convenient river. From then on the guffaws that greeted the action of the piece hardly ever ceased, except when one or two spectators decided that the Baron, impersonated by Lowell Sherman, at least deserved a hiss or so for his evil scheming.

There are blue nights and pink dawns in this peculiarly produced affair. It is reasonable to suppose that when this picture was started there was not the least intention of making it funny, but that after the title-writer started work he perceived the impossibility of taking the actions of this lady with a whip with any great degree of seriousness. Mr. Sherman appears to have anticipated the caption writer, for he has quite a twinkle in his eye at times as he lures Sari away from Michael. It is he who eventually makes the biggest bid for laughter, by his tempting offer of a cozy little wine shop in Budapest.

Another of the many episodes that tickled the audience was where Sari voices her thanks to the heavens that Michael is not a gentleman.

As a parting shot Michael, realizing the obstreperous nature of the woman with whom he is in love, himself uses the handle of her whip on Sari's head. Hence, when the patrons of the little Budapest wine shop burst into the room they perceive Sari in Michael's arms, but they are not aware that this resourceful young man is clasping the unconscious form of the tempestuous creature.

And so Mr. Brewster Morse is to be sympathized with in his initial film offering at the little theatre.

The cast of this production (sponsored by Robert T. Kane and Allan Dwan and directed by Joseph C. Boyle) includes Estelle Taylor, who has, it is not unkind to say, given better performances, and Antonio Moreno, who, even when he is not down for the count, looks anything but interested in the various incidents. The picture patrons are indebted to Forrest Halsey and Leland Hayward for developing the original story.

It is said that "The Whip Woman" was presented in Chicago, where it met with no sign of derision.

Other Photoplays.

"Four Sons," a Fox production, will be presented this afternoon at the Gaiety Theatre.

Richard Barthelmess in "The Patent Leather Kid," is at the Mark Strand.

"Coney Island," with Lois Wilson, is to be seen at the Hippodrome.

"Moana" and also "Grass" are on view at the Fifth Avenue Playhouse.

"The Battles of Coronel and Falkland Islands," a British film, is now at the Cameo Theatre.

Monte Blue in "Brass Knuckles," is at the Broadway.

"The Hunchback of Notre Dame," with Lon Chaney, is the feature at the Colony.

"The Enemy" is at the Astor; "Uncle Tom's Cabin," is at the Central; "Wings," at the Criterion; "Simba," at the Earl Carroll; "Love," at the Embassy; "Drums of Love," at the Liberty; "The Last Command," at the Rialto; "Sadie Thompson," at the Rivoli; "Sunrise," and movietone reproductions, at the Times Square; "The Jazz Singer" with Vitaphone interpolations, at Warner's; "Her Wild Oat" at the Brooklyn Strand, and "Aftermath" at the Keith-Albee Momart.

BARBARA LULL HEARD.

Appears as a Full-Fledged Artist in Violin Recital.

Barbara Lull, a violinist of Berkeley, Cal., where the late Maud Powell heard her and predicted a career, gave a recital of interest at the Bijou Theatre last evening. Her program included Aaron Copland's nocturne, "Ukelele Serenade," with the composer at the piano. Miss Lull appeared as a full-fledged artist after several years of concerts in Europe and with orchestras in this country. Her strong, clean bowing, double stopping and passage work were shown in an early sonata of Leclair, to which John Kirkpatrick, Jr. supplied accompaniment from the original figured bass. Besides Bruch's concerto, Miss Lull added Kochanski's arrangement of Joaquin Nin's "Songs of Spain," a nocturne by Lili Boulanger and Sarasate's "Caprice Basque."

"Spring 3100" to Open Wednesday.

A late addition to the list of theatrical openings scheduled for this week is "Spring 3100," which will have its premiere on Wednesday night at the Little Theatre. Argyll Campbell is credited with the story from which the play was adapted and staged by Joseph H. Graham and Willard Mack. In the cast are Joseph Kilgour, Mariposa Hayes, Jack McKee, Owen Martin, Lynn Eswood, "Tammany" Young and Corbet Morris. George Miller is the producer.

"La Gringa" ended its engagement at the Little Theatre on Saturday night.

Teaches Dramatics at City College.

Jacob A. Weiser, producer of "Children of the Moon," and playreader for several theatrical producers, is giving courses in practical playwriting and dramatics at the College of the City of New York. The courses mark a departure from the usual lectures on the theatre in that students will go backstage at Broadway plays during regular performances and will also watch rehearsals of plays in process of production.

"Zuleika" at the Waldorf March 6.

"Zuleika," the 1928 Columbia 'Varsity show, will be presented at the Waldorf-Astoria on Tuesday, March 6. Performances will be given for the remainder of that week.

The book of the play written by Jacques Barzun, former editor of Varsity. The music was composed by Donald K. Phillips and Joe Herbert staged the dances. Hal Forde directed "Zuleika."

MUSIC

By OLIN DOWNES.

New York Symphony Orchestra.

It was a curious coincidence that a few days after the death of Thomas Hardy there should be played for the first time the orchestral rhapsody "Egdon Heath," which Gustav Holst composed last Summer, after spending some days in Wessex with the novelist. This took place at the concert given by the New York Symphony Orchestra, Walter Damrosch, conductor, yesterday afternoon in Mecca Temple. The event was observed with all due ceremony, and a part of the opening chapter of Hardy's "Return of the Native," that chapter which contains the noble and sombre beauty of the description of the Wessex moor was read, prior to the orchestral performance, by Paul Leyssac.

Unfortunately for many in the audience, Mr. Leyssac misjudged the acoustics of the auditorium, so that his words were not audible to every one there. But the program contained fragmentary quotations from Hardy, among them this description of the plain: "A place perfectly accordant with man's nature, neither ghastly, hateful nor ugly; neither commonplace, unmeaning nor tame, but like man, slighted and enduring and withal singularly colossal and mysterious in its swarthy monotony." Much more could be quoted from the matchless page of Hardy, but these words will serve, perhaps, as a keynote to the mood of the music, which only momentarily refers to the Heath awaking at nightfall, or swept by the tempest unleashed. The prevailing mood of the music, appropriately enough, is melancholy, mysterious, with final measures which return to the music of the opening. A large orchestra is employed. The form is naturally free rather than classic, except in general outlines.

Repeated hearings of this music might reveal to the attentive ear certain distinctions of harmonic color or mood that were not apparent yesterday. Is Holst the composer of whom a temperamental sympathy with Hardy could be expected? There are pages in Vaughan Williams's "London" symphony which have for us a nearer affinity to the spirit of Egdon Heath. But that is somewhat beside the point. A composer, inspired by a literary subject, has often produced music quite inappropriate to the subject, but good music. It must be admitted that the hearing of yesterday afternoon did not give the impression of a significant composition. To attempt to embody in tones the thoughts so eloquently revealed by Hardy's prose is a risky proceeding under most circumstances, and it might have been better for the composer if Mr. Leyssac had not reminded the audience of the music of the original text. Under the circumstances the new score seemed long and rather undistinguished.

The remainder of the program consisted of Leopold Damrosch's "Festival" overture, repeated from the New York Symphony program of last Friday night; the third piano concerto of Rachmaninoff and Beethoven's Fifth Symphony. Vladimir Horowitz was soloist in the performance of the concerto, and he showed himself on this occasion an excellent musician as well as a remarkably equipped virtuoso. The opening movement of the concerto, which contains in the first theme one of its most valuable ideas, has much of the intimacy of feeling that is associated less with this form than that of chamber music. Later came the occasion for Mr. Horowitz to display his virtuosity. Before he did this, however, he showed his intelligence, fine musical purpose and virtuoso spirit, in a way to stir a big and discriminating audience. The applause was long and loud; Mr. Horowitz returned repeatedly to the stage.

Walter Gieseking Plays.

Walter Gieseking, playing last night in Carnegie Hall, proved again his right to rank with the leading pianists of his generation. There are few pianists, in fact, of any nationality or reputation, who surpass this one in point of individuality, sensibility, and extraordinary catholicity of taste and understanding. The pianist A excels in Beethoven, and B in Debussy. Mr. Gieseking seems equally fortunate in both kingdoms. His style as a pianist is his own, but he is so much more than a stylist, and so flexible in his response to various music. Style there was, and perhaps less sentiment than some artists would have bestowed upon the Bach of the "Overture" in B minor. But that is a matter of opinion. What followed was big with wonders—the Beethoven sonata, Opus III, that colossus among piano sonatas, and most crucial test of the qualities of a great interpreter. To remark that Mr. Gieseking responded to the demands of the first movement would be in itself tribute. But he also compassed the heights of the adagio, and that is saying more, since it was from that height that the gigantic spirit of Beethoven broods and visions the promised land.

As with Mr. Gieseking's Bach, so with his Schumann of the Symphonic Studies. His interpretation was individual to a degree, and most fortunately free of romantic exaggerations. In fact, it was almost too composed in the earlier variations. But with the one in G sharp minor and the final movements came the poetic landscapes and the big curve and sweep of Schumann's fantasy. It is true that in one or two of the variations notes were dropped, which was principally remarkable as showing the common humanity of even such a pianist as Mr. Gieseking.

It was in the final group that he showed one of his most distinctive phases as an interpreter of modern music. The performances of Debussy's "Hommage a Rameau" and "Reflets dans l'Eau" and of Ravel's "Ondine" were among the finest instances of modern piano playing that we have known. They were as carefully planned, underneath an impressionistic surface, as poetic in mood, as precise, ordered and hauntingly beautiful in detail as Debussy and Ravel in composing. Admit that by far the greater poet of these two is Debussy. Ravel's "Ondine" is ravishing color, but it will be many, many more years before another composer will arise capable of creating a second "Reflets dans l'Eau" or a dozen other of the Debussy masterpieces for the piano. Playing this music, Mr. Gieseking modified his dynamics, changed his pianistic palette, and evoked a beauty as exquisite as it was mysterious. A master pianist indeed! We know few that can come near in the modern metier. Even the Scriabin sonata—the Fourth—a piece of much sound and fury, signifying little or nothing, he made significant.

HOLIDAY OPERA CONCERT.

Ina Bourskaya and Diaz in Program That Packs Metropolitan.

Ina Bourskaya sang for Marion Telva, who was ill, among the fifteen artists in a "special holiday concert" that filled the Metropolitan and crowded its standing room last evening as on a gala night of opera. The Russian contralto was heard with Rafaelo Diaz in the love duet from Moussorgsky's "Boris."

There were ensembles from "Forza del Destino" for Vettori, Jagel and Pinza, and from "Romeo and Juliet" for Guilford and Tokatyan, airs from "Otello" for Miss Attwood and from "Meistersinger" for Laubenthal, and four final episodes from "The Barber of Seville" sung by the Misses Morgana and Wakefield, Messrs. Basiola, Malatesta, Paltrinieri, Tedesco and Pinza, with the orchestra under Bamboschek's direction.

MME. GADSKI HAILED IN 'DIE WALKUERE'

Veteran Sings in Wagner Opera in Concert Form at the Century Theatre.

Johanna Gadski, entering the Century Theatre's stage on the arm of Ernst Knoch, once conductor there with the Century Opera, was greeted with an ovation by the matinee audience assembled there to hear Wagner's "Die Walkuere" in concert form. Mme. Gadski's voice rang through the great house in the Valkyr's familiar "Hoyotoho," in her death-warning to Siegmund and two scenes with Wotan from the opera's closing acts. The "Fire Music" finale was played by an orchestra in which were recognized players from the Metropolitan.

Paul Althouse as Siegmund and Allen Hinckley as Wotan were also local opera veterans welcomed on their return. Milo Miloradovich sang Sieglinde's music and Mabel Ritch that of Fricka, with the warm, youthful freshness of voices perhaps less accustomed to so large a hall. As the octet of assisting Valkyries, Mr. Knoch assembled the Misses Ritch, Merran Reader, Gabrielle Clauss, Edna Zahm, Tillar Gemuender, Ruth McIlwaine, Berty Janny and Sheila Fryer.

Both Mme. Gadski and Mr. Althouse, with the eight Valkyries, were announced to sing in a full stage repetition of "Die Walkuere" in Washington later this week. Yesterday's plainclothes performance was a remarkable recognition by the New York public for Gadski's career of more than thirty years.

It was the previous day's anniversary coincidence that on Feb. 11, 1896, in her first American season, Mme. Gadski had created at Boston the rôle of Hester Prynne in Walter Damrosch's American opera, "The Scarlet Letter," making her début here as Wagner's Elsa the same year.

TOSCANINI DRAWS THRONG.

Leads Philharmonic in a Repetition of Program of Night Before.

Arturo Toscanini led the Philharmonic Orchestra at Carnegie Hall yesterday afternoon in a repetition of its entire program of the night before and, in part, of music heard at other earlier concerts since the Italian maestro took charge for forty concerts from Jan. 26 till the season's end next April 1.

There was again the electrifying effect of the conductor's upraised baton over the silent throng as well as over his orchestra. At momentary pauses in the music of Sinigaglia and Berlioz, throughout the Elgar variations and the second Brahms symphony, there were again the audible exclamations of delight.

The hall's standing room was sold out yesterday, as all the more advantageous places had been months in advance. Mr. Toscanini was called back to bow to a storm of applause after the Elgar number, while the quieter demonstration after Brahms was in keeping with the lighter and lyric mood of the concert's close.

MUSIC NOTES.

Louise Alice Williams will give an "Evening in Dixie," with cabin stories and plantation songs of the South, at the Waldorf on Wednesday evening.

Professor Leon Theremin is to present his "music from the ether" in a fourth concert program here tomorrow evening at Carnegie Hall.

Jeanne Gordon, the Metropolitan contralto, who returns to the opera next week, is singing at Washington tomorrow in Massenet's "Werther."

The New York matinee musicale at the Hotel Ambassador yesterday had a program by Mabel Corlew, Myron Watkins and Arthur Bergh.

Other theatrical news is published on Page 15.

Pennsylvania Station is Your Door to

33rd St. and 7th Avenue New York

Montreal Ottawa Quebec

the Capitals of Winter Sport. On your next trip leave from this station and enjoy a comfortable and pleasant trip via the famous Hell Gate Bridge Route on

The MONTREALER

de Luxe Through Train Daily

Lv. New York — 8:00 p. m.
(*Pennsylvania Station*)
Lv. New Haven — 10:05 p. m.
Due Montreal — 8:30 a. m.
" Ottawa — b12:45 p. m.
" Quebec — †4:50 p. m.

New All-Steel Equipment

Club-compartment sleeping car to Montreal. Drawing-room, compartment sleeping cars to Montreal and Ottawa. Drawing room sleeping car to Quebec. Parlor car to New Haven. Dining car. Coaches.

Returning

"The Washingtonian" leaves Montreal 7:45 p.m. daily, (through sleeping car leaves Quebec †1:20 p.m., Ottawa 3:30 p.m.) due in New York 8:40 a.m.

† Except Sundays. b On Sundays due 1:15 p.m.

Tickets and Pullman accommodations at Pennsylvania Station, Canadian National Rys., 505 5th Ave., or any Consolidated Ticket Office

Via Connecticut River—Green Mountains Line

The New York New Haven and Hartford Railroad Co.

NEW YORK'S LEADING THEATRES AND SUCCESSES

3 ZIEGFELD MASTERPIECES

NEW AMSTERDAM W. 42 St. Pop. Mts. Wed. & Sat.
Erlanger, Dillingham & Ziegfeld, Mgr. Dir.
"OH GEE! OH JOY!"
George Gershwin's Great Song Hit
MARILYN MILLER
in the
LAUGHING SENSATION
"ROSALIE"
with
JACK DONAHUE
FRANK MORGAN & BOBBY ARNST
100 AMERICA'S MOST BEAUTIFUL GLORIFIED GIRLS
450 Reserved Seats at $1.00

LYRIC THEATRE WEST 42d ST.
POPULAR PRICE MATS. WED. & SAT.
INCOMPARABLE
RIO RITA
2d Year in New York
Ethelind Terry, J. Harold Murray, Walter Catlett, Bert Wheeler, Vincent Serrano, Helen Clive and America's Leading Comedienne, Ada May
Tickets $1.50, $2, $2.50, $3, $4, $5
400 SEATS AT $1.
ON SALE AT BOX OFFICE

ZIEGFELD THEATRE 6th AVE. at 54th ST.
MATS. TODAY, THURS. & SAT.
SHOW BOAT
Based on Edna Ferber's Novel
Lyrics & Book by
Oscar Hammerstein 2nd
Music by Jerome Kern
First All American Musical Comedy
Norma Terris, Howard Marsh, Eva Puck, Sammy White, Helen Morgan, Edna May Oliver and
CHARLES WINNINGER
Jubilee Singers and Jules Bledsoe
SEATS ON SALE AT BOX OFFICE
Sold direct to the public at Box Office Prices. Why buy elsewhere?

WHAT GEORGE JEAN NATHAN says in *Judge*

I now request the printer to haul down the old stencil to the effect that when it comes to putting on musical shows, Dr. Ziegfeld is so far ahead of his contemporaries, either in America or in Europe, that it would take a highly skilled road surveyor to cover the distance, having since the beginning of the season proved this to everyone's satisfaction twice, in the instances of the "Follies" and "Show Boat." He has now gone to the trouble of proving it all over again in the instance of "Rosalie," the new vehicle for Marilyn Miller and Jack Donahue. Here is an exhibit staged with such dexterity and loveliness that it must be the despair of all those other producers who, every once in a while, decide that all you have to do to achieve a Ziegfeld show is to hire away someone from Ziegfeld and spend a couple of hundred thousand dollars.

Well, you may hire that someone away from the professor and you can spend as much and even more money than the professor spends, and yet something always appears to be strangely lacking. To say that something is simply taste is nonsense. Taste is there, true enough, but there is something else, and that something else is nothing more mysterious than plain downright skill. Ziegfeld shows are Ziegfeld shows because the man behind them has spent his life studying carefully the demands of his job, has brought to that study both pride and imagination and has steadily bettered himself in his task.

In a word, the fellow is a worker. He is jealous of his position and achievements and he strains himself maintaining his eminence. The result is such a thing as "Rosalie" in which you find, first of all, light and settings and costumes and colors to delight the eye. And then, too, the best music show talent that best judgment can select and money buy. And, in this case, some excellent fooling and some agreeable tunes by Romberg and Gershwin.

At Last They Can Hail a Hit!

ROBERT LITTELL

"Just about the funniest show we have ever seen. Joe Cook alone is enough to hang up that record. But he isn't alone by a long shot. Tom Howard and Dave Chasen are frequently quite funny enough to swing any ordinary show all by themselves."
Robert Littell in Post

ALEXANDER WOOLLCOTT

"That man Cook could imitate four Hawaiians with one hand tied behind his back . . . I think he could imitate twelve Hawaiians with both hands tied behind his back. In the first intermisison we all wondered what there could possibly be left for him to do in Act 2 but went back to our seats unworried, serene in the knowledge that even if he weakly resorted to the device of playing the first act over again it would be quite all right with us."
Alexander Woollcott in World

JOHN ANDERSON

"A large, handsome and resoundingly funny show, which early in the evening threw the first audience into convulsions and left it there . . . It is superbly crazy, and the funniest exhibit in the Broadway goofy-coops . . . a compulsory course in this Broadway curriculum."
John Anderson in Journal

BURNS MANTLE

"Costumed extravagantly and produced generously."
Burns Mantle in News

A. L. Jones & Morris Gest present
JOE COOK
IN
"RAIN OR SHINE"
with
TOM HOWARD — NANCY WELFORD
DON VOORHEES AND HIS "RAIN OR SHINE" BAND
GEORGE M. COHAN THEATRE
Eve. 8:30. Mats. Wed. & Sat.

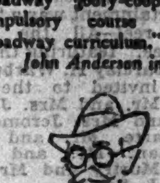

ALAN DALE

"Jolly, rough-and-tumble and thoroughly cheerful and blues-destroying . . . best play of kind ever."
Alan Dale, American

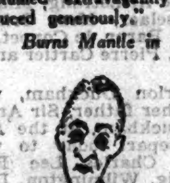

LEONARD HALL

"At 10:30 o'clock it was a cinch bet that 'Rain or Shine' would run until Baby Peggy has her face lifted."
Leonard Hall in Telegram

". . . These are some of Joe's simple contributions to a bizarre, three-ring musical entertainment. And they confirm a popular impression that Joe Cook is the greatest man in the world . . . Cook and Howard keep 'Rain or Shine' a prolonged orgy of merriment . . . Alone or together they are delightful."
J. Brooks Atkinson in Times

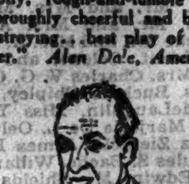

GILBERT GABRIEL

"Belongs among the first rate riots of the year,—and threatens to explode the comparative gravity of all the rest of Times Square."
Gilbert Gabriel in Sun

SEE WEDNESDAY'S PAPERS FOR PICTURES OF *OTHER* CRITICS

MARTIN BECK THEATRE, 45th St., 8th Av. Evenings 8:30. Matinees Wed. & Sat., 2:30.
THE *SHANNONS* OF BROADWAY
with JAMES and LUCILE GLEASON

Henry Miller's Thea., W. 43 St. Eves. 8:30. Mts. Today, Thurs. & Sat.
HOLIDAY MAT. TODAY, 2:30
GRANT MITCHELL in George M. Cohan's American Farce
THE BABY CYCLONE

CIVIC REPERTORY 14 St., 6 Av. Eves. 8:30.
50c, $1.10, $1.65. Mats. Wed. and Sat.
Eva Le Gallienne
Tonight . . . . . . "THE FIRST STONE"
Tomorrow Night . . . "THE GOOD HOPE"

GEORGE WHITE'S APOLLO West 42d St. Eves. 8:30. Pop. Mats. Today & Sat.
HOLIDAY MAT. TODAY 2:30
GEORGE WHITE presents
ED (The Perfect Fool) WYNN
in *"MANHATTAN MARY"*
with GEORGE WHITE *(Himself)*

KNICKERBOCKER B'way and 38th St. Dir. A. L. Erlanger. Eves. 8:30. Mats. Today, Wed., Fri. & Sat.
Special Holiday Mat. Today 2:20
WILLIAM MORRIS presents SIR HARRY LAUDER
with NELLIE and SANA KOUNS and Others
Entire Change of Program Weekly

GLOBE THEATRE, B'way, 46 St. Eves. 8:30. Matinees Today, Wed. & Sat.
Charles Dillingham presents
BEATRICE LILLIE
In a new musical farce comedy
"SHE'S MY BABY"
with CLIFTON WEBB
JACK WHITING and ULA SHARON

ERLANGER'S Theatre, W. 44 St. Dir. A. L. Erlanger. Tel. Penn. 7963.
EVES. 8:30. MATS. TODAY & SAT. 2:30.
Holiday Matinee Today 2:30
THE GREAT AMERICAN SONG AND DANCE SHOW
THE MERRY MALONES
with GEORGE M. COHAN
AND 100 SINGING AND DANCING COMEDIANS

31ST WEEK
Dracula
THE GREATEST THRILLER OF THEM ALL!
FULTON B'way, 46th St. Eves. at 8:30. MATINEES WED. & SAT.

Joseph M. Schenck & Morris Gest present
D. W. Griffith's "Drums of Love" with MARY PHILBIN
LIBERTY Theatre, 42d St. West of B'way.
Twice Daily—2:30-8:30. Sun. Mat. at 3.
ALL SEATS RESERVED.
Special Holiday Matinee Today at 3. No Advance in Prices.

EARL CARROLL Thea., 7 Av. & 50 St. Twice Daily, 2:30-8:30.
Pop. Daily Matinee Entire Balcony 50c. Main Floor $1.00.
SIMBA
Special attention theatre parties. Call Box Office. Circle 9080.
Mr. & Mrs. Martin Johnson Expedition Picture
EVENINGS AT 8:30—$1.00 to $2.00
Children's Matinee This Morn. 11 A. M.
Few Adults Reserved $1.00.

BELASCO Theatre, West 44th St. Eves. 8:30. Matinees Thurs. & Sat., 2:30.
VINCENT YOUMANS'S International Success
HIT THE DECK

HOLIDAY MATINEE TODAY
JUDITH ANDERSON in
BEHOLD THE BRIDEGROOM
By George Kelly
CORT THEATRE, West 48th Street. Matinees Today, Wed. & Sat., 2:30.

LYCEUM Thea., B'way & 45 St. Eves. 8:30. Mats. Today, Thurs. & Sat.
HOLIDAY MAT. TODAY 2:30
INTERFERENCE
By Roland Pertwee and Harold Dearden

DALY'S 63rd ST. Thea., E. of B'y. Eve. 8:30. Mats. Wed. & Sat. 2:30.
The Merry Musical Comedy!
HAPPY

AMERICAN WORKS HEARD AT CONCERT

Music by Four Contemporary Composers—Two of Them Present, One as Soloist.

Works of four contemporary American composers were presented at the concert given at the Guild Theatre yesterday afternoon under the auspices of the League of Composers. They included a quartet for strings by Marion Bauer, played by the Lenox Quartet; a piano sonata by Marc Blitzstein, with the composer as soloist; a sonata for flute and piano by Quinto Maganini, played by Mr. Maganini, with John Kirkpatrick at the piano, and Roy Harris's sextet for string quartet, clarinet and piano, performed by the Lenox Quartet with Harry Cumpson, pianist, and Aaron Garodner, clarinet.

The quartet by Miss Bauer, known both here and abroad not only as a composer but as critic and lecturer on musical subjects, had its first public performance yesterday. The second of its three movements, an adagio lamentoso, is based on an African negro lament practically monothematic. Its first two movements were performed at a concert of the league in 1925. The quartet was completed by the composer last summer.

Mr. Blitzstein's sonata, completed last December, is in the traditional one-movement sonata form, except that there are no transitions, each section of the work being complete. As the program pointed out, "the possibility of padding while waiting for the next 'big' thing is thus eliminated. This padding is replaced by silences, which are made significant by the species of finish-and-commence music to which they are confined."

Mr. Maganini's sonata for flute and piano was interesting in its harmonic devices, the originality of its rhythmic effects and the general freshness and spontaneity of its conception. Mr. Harris's sextet was first given in Paris by the Société Indépendents. The composer, who has been abroad since September on a Guggenheim Fellowship, returned in time for yesterday's performance.

GRAHAM DANCE RECITAL.

Artist More Eloquent When She Is Lyrical Than When Dramatic.

Martha Graham last night made her first appearance of the season, and incidentally gave the first dance recital in Eva Le Gallienne's newly instituted series of Sunday evening concerts at the Civic Repertory Theatre in West Fourteenth Street. The program, said to be in the nature of a farewell to Miss Graham's familiar style of dancing before she goes over whole-heartedly to the new German technique, was, generally speaking, a résumé of her work for the last several seasons. It ranged from the earlier numbers, which show a strong influence of the Denishawn tradition, such as the Tanagra, the Chinese and the East Indian dances, to the modernistic "Revolt," seen for the first time in her last program.

Miss Graham's flair for line and visual composition is extraordinarily marked, and her aptitude for handling draperies beautifully is uncanny. She is far more eloquent, however, when she is lyrical than when she is dramatic, for her mask is less plastic than her body and is singularly limiting to her emotional expression. The numbers which are free from pantomimic implications are best suited to her talents.

Though her dramatic intention is clear and true, her means of projecting it are slight. The effect is a forcing which in the Spanish number and the "Lucrezia" becomes neurotic, and in the "Revolt" muscularly strained. When her primary concern is decorative she achieves the happiest results. The musical settings covered a wide scope, from Handel to Honegger.

Miss Graham was accompanied by Louis Horst at the piano and also by George Possell, flutist, of the New York Symphony Orchestra, both of whom contributed solos as well.

JULIETTE VELTY APPEARS.

French Actress Gives a Recital of Dramatic Readings.

Mlle. Juliette Velty, who has appeared at the Comédie Française and Theatre Odéon, Paris, and who has played here with Cecile Sorel, gave a recital of dramatic readings at the Charles Hopkins Theatre last night, which was chiefly interesting because it included what were said to be her first parts in English. These were the balcony scene from "Romeo and Juliet," which she did with Dolores Gardner as Romeo and the sleep-walking scene from "Macbeth."

She also gave several numbers in French, while Miss Gardner, Justin Elie, pianist and composer, and the Latin-American trio presented a supplementary musical program. The recital was under the patronage of Maxine Mongendre, French consul-general and M. André Brouset, French consul.

Later in the season Mlle. Velty plans to appear in a play on Broadway in an English-speaking rôle.

Edna Thomas in Negro Spirituals.

Edna Thomas, who bills herself as "The Lady from Louisiana," presented the third and final of her programs of negro spirituals and songs of the South at the Booth Theatre last night. Her list of numbers was made up, in large part, of spirituals and also included some interesting songs of the negro soldiers of the A. E. F.

THEATRICAL NOTES.

Two plays will open tonight, "These Modern Women" at the Eltinge, and "Caught Short" at the Theatre Masque. This afternoon "The Shanghai Gesture" will begin a return engagement at the Century Theatre.

Many of the Broadway attractions will give holiday matinees today.

"Grimaldi" opens in Boston next week before coming to New York.

"Dr. Knock," Jules Romain's play translated by Granville Barker, will open at the American Laboratory Theatre on Thursday evening, Feb. 23.

The Pacific Coast rights to "Burlesque" have been sold to Lillian Albertson and the play will open at the Curran Theatre, San Francisco, next month. The German and Central European rights of the play have been sold to Otto Klement of Berlin.

Patricia Collinge is the latest player to be engaged for George C. Tyler's revival of "She Stoops to Conquer."

Selena Royle will have the leading feminine role in the forthcoming production of "Napoleon."

Louise Brown, now appearing in "The Girl Friend" in London, has been engaged by Philip Goodman for a musical production next season.

Grace Wilbur has entered the cast of "Hope," opening at the Fulsomes Theatre a week from tomorrow night.

Margaret Wycherly will appear with Randolph Somerville's Washington Square Players during their season at the Brooklyn Little Theatre, which begins on March 27.

A play called "Women," by Ethel Gold and Edith Ellis, has been sold to John Mahaney, now touring in "The Spider." Mr. Ellis is now appearing in "Cock Robin."

"Old Nobody," a new play by Charles Rann Kennedy, will be presented by Edith Wynne Matthison, Margaret Cope and Mr. Kennedy at the MacDowell Club, 108 West Seventy-third Street, this afternoon and tonight.

Henry Pusk, at present appearing in "The Madcap," will stage a revue for Lea Seidlin in London in June.

DRAMA LEAGUE PLANS.

Advocates of Better Plays Discuss Reorganization Program.

A meeting of the New York Centre of the Drama League was held yesterday afternoon at the Alice Foote Macdougall tea room, 6 West Forty-sixth Street, to reorganize the league and make it a force for better drama. The meeting was presided over by George V. Denny, Chairman of the Theatre-going Committee of the League, and the speakers were Grant Mitchell, Mrs. Charles Rann Kennedy and Mrs. Macdougall.

A drive for 25,000 new members was announced and the program of the league discussed. Its weekly bulletin, containing brief reviews of the current plays and citing those worthy of seeing, will be revived.

Quoting the prediction of "a well-known actor" that in a few years there would be no spoken drama in America outside of the largest cities, Grant Mitchell said the stage had great need of such a league to prevent this happening.

Mrs. Kennedy urged theatre lovers to look further than Broadway, "as many of the best plays are now coming from outside its limits." One of the purposes of the league will be to see if anything can be done about the present price of theatre tickets, which according to all of the speakers, put good drama almost out of reach of people of moderate means.

METROPOLITAN OPERA HOUSE
TODAY CAVALLERIA RUSTICANA
PAGLIACCI
FIRST PERFORMANCE OF WAGNER OPERA
TANNHAUSER
WASHINGTON'S BIRTHDAY SPEC. MATINEE
MIGNON
BROOKLYN ACADEMY OF MUSIC
KNABE PIANO USED EXCLUSIVELY.

CENTURY THEATRE
Sunday Afternoon, February 19, at 2
(Italian Hospital Benefit)
GIGLI
THE WORLD'S GREATEST TENOR
assisted by
FRIEDA WILLIAMS, soprano
LUCILLA DE VESCOVI, soprano
Seats $1 to $5 (no tax). Now on sale at Box Office.
NOTE—GIGLI will sing arias from LA FORZA DEL DESTINO, THE PEARL FISHERS, MARTHA, RIGOLETTO, TOSCA, CARMEN, BOHEME, PAGLIACCI, also many French, English and Italian songs.
HARDMAN PIANO

CARNEGIE HALL, TONIGHT at 8:30
CINCINNATI ORCHESTRA
FRITZ REINER Conductor
Soloist: BELA BARTOK
Auspices of the Hungary Society of America.
(Baldwin Piano)

N. Y. SYMPHONY
Guest Conductor WALTER DAMROSCH
CARNEGIE HALL, Thurs. Aft., Feb. 16, at 2
MECCA AUDITORIUM, Sun. Aft., Feb. 19, at 3
HAROLD BAUER ASSISTING ARTIST
BRAHMS, Symphony No. 2; LISZT, St. Francis Preaching to the Birds; BEETHOVEN—Concerto with Orchestra.
Tickets now at Carnegie Hall Box Office. Mease Pianos at Symphony Office, Steinway Hall, 113 W. 57th St. GEORGE ENGLES, Mgr. Steinway Piano

PHILHARMONIC
TOSCANINI, Conductor
METROPOLITAN OPERA HOUSE
TOMORROW NIGHT at 8:30
SINIGAGLIA: Overture to "Le Baruffe Chiozotte"; BEETHOVEN: Symphony No. 4; WAGNER: Prelude to "Lohengrin"; Closing Prayer and Love Death from "Tristan and Isolde"; Prelude to "The Meistersingers." Tickets at Box Off. $1 to $5.
ARTHUR JUDSON, Mgr. (Steinway Piano)

WANAMAKER AUDITORIUM
Tuesday, February 14
QUIROGA
Noted Spanish Violinist
Recital at 2:30 o'clock
Apply Auditorium for admittance cards.

TOWN HALL, Mat. Wed., Feb. 15, at 2:30
Second and Final Recital this season
ELENA GERHARDT
SCHUBERT PROGRAM—In commemoration of Franz Schubert's Centenary MME. GERHARDT will sing the entire cycle "WINTERREISE."
COENRAAD V. BOS at the Piano. (Steinway)
Tickets now at Box Office. Dir't GEORGE ENGLES

TOWN HALL, Wed. Aft., at 2, FEB. 15
LAST RECITAL THIS SEASON by ANDRES
SEGOVIA
The Great Spanish Guitarist.
Seats Now at Box Office.
Mgt. Metropolitan Musical Bureau

CARNEGIE HALL, Wed. Eve., Feb. 15, at 8:30
SONG RECITAL
CHALIAPIN
Assisted by Max Rabinoff at the Piano
Tickets $1.10 to $5.50 NOW at Box Office (Victor Records) (Baldwin Piano)

AMERICAN OPERA COMPANY
Direction C. L. Fong.
CARNEGIE HALL Saturday Afternoon at 2:15 FEB. 18
RACHMANINOFF
(Steinway Piano)

PROF. LEON THEREMIN
Concert Demonstration of
"MUSIC FROM THE ETHER"
TUESDAY EVE., FEB. 14
CARNEGIE HALL TICKETS AT BOX OFFICE

DOG SHOW
MADISON SQUARE GARDEN
FEB. 13-14-15 11 A.M. to 11 P.M.

OPERA
CHOICE SEATS NAT. TO-DAY
TICKETS
CONSOLI AGENCY, Inc.
141 WEST 49th ST.
Just West of Broadway

HOLIDAY MATINEE TODAY
World's Greatest Laugh Sensation!
FLORENCE MOORE JACK PEARL JACK OSTERMAN
in THE NEW 1928
ARTISTS AND MODELS
and TED LEWIS
WINTER GARDEN Evenings 8:30. Popular Matinees This Week: Today and Saturday

HASSARD SHORT Presents A STAR CAST
with the best supporting company on Broadway, in
THE NEW MUSICAL COMEDY SENSATION!
SUNNY DAYS
"One of those peppery, galloping, cheering successes full of show-stopping incidents."
—BURNS MANTLE, DAILY NEWS
IMPERIAL THEATRE, 45TH ST., W. of B'WAY. EVGS. 8:30. MATINEE TODAY
Mats. This Week, Mon. & Sat.

MASQUE Thea., 45th St., W. of B'way. Mats. Wed. & Sat. 2:30.
Positive Performance TONIGHT at 8:40
Quicksand
A Drama by Walter C. Kerrigan
with ROBERT AMES

CASINO de PARIS 49th St. & Cent. Park (Century Roof) Mats. Wed. & Sat.
OPTIMISTS
EVENINGS, 300 GOOD SEATS AT $2.00.

JOLSON'S Thea., 59th & 7th Ave. Mats. Mon. & Sat., 2:30.
MATINEE TODAY
My Maryland

GARRICK Th., 65 W. 35th. Evgs. 8:30. Mats. Mon., Thurs. & Sat., 2:30
MATINEE TODAY
BASIL SYDNEY—MARY ELLIS
with the Garrick Players in
THE SHREW

BIJOU 45th, West of B'way. Evs. 8:30. Mats. Wed. & Sat., 2:30.
MATINEE TODAY
This Comedy Hit
And So To Bed

SHUBERT 44th St., West of B'way. Mats. Wed. & Sat., 2:30
HOLIDAY MAT. TODAY 2:30
HARRY DELMAR'S
REVELS
with FRANK FAY and Best Cast.

HOLIDAY MATINEE TODAY
The Most Exciting Play in Town.
Racket

THE AMBASSADOR, W. 49th St. Mats. Today & Sat.
POPULAR MAT. TODAY PRICE $2
COCK ROBIN
By Philip Barry & Elmer Rice
48th St. Thea. Mats. Wed'y & Sat.

Eltinge West 7 Tonight at 8:30 SEATS NOW
These Modern Women
with CHRYSTAL HERNE

LITTLE THEA. OPENING WED. MATINEE
"Spring 3100"
HOLIDAY MATINEE TODAY 2:30
NEBBLEPREDDER?
ATLAS AND EVA
MANSFIELD Thea., W. 47th St. Evs. 8:50. Mats. TODAY, Wed. & Sat.
VANDERBILT Thea., W. 48 St., Evs. 8:40. Mats. Today, Wed. & Sat.
3 MATS. THIS WEEK—TODAY, WED. & SAT.
EXTRA MATINEE TUESDAY, FEB. 21ST.
MARX BROTHERS
Musical Comedy Classic!
A Connecticut Yankee
Adapted by FIELDS, RODGERS & HART

HOLIDAY MATINEE TODAY
NEW YORK'S FAVORITE MUSICAL COMEDY
Lovely Lady
"Swift and Gay"—Herald Tribune
with
EDNA LEEDOM
GUY ROBERTSON
CHESTER HALE GIRLS
DAVE BENNETT DANCERS
SAM HARRIS Thea., 42d, W. of B'way. Evgs. 8:40.
Mats. This Week Mon., Sat.

COMEDY Thea., 41st St., W. of B'way. Evs. 8:40. Mats. Today, Thurs. & Sat.
MATINEE TODAY
THE NEW COMEDY OF MORALS
SO AM I

OP'G TOMOR'W NIGHT 8:30
Popular Mats. Thurs. & Sat. 2:30
Thurs. Mat. Today
THE CLUTCHING CLAW
By Ralph Delmore and Katherine Kavanaugh
with RALPH MORGAN
HOLIDAY MAT. TODAY 2:30.
EXCESS "Better than 'Bar.' Intense."—Eve. Sun
RITZ W. 48 St. Evs. 8:40. Mats. Wed. & Sat. 2:30
BAGGAGE
KLAW THEATRE 45th St., West of B'way. Evs. 8:30. Mats. Today, Thurs. & Sat.
A FREE SOUL
WILLIAM A. BRADY Presents in Modified form
HOLIDAY MATINEE TODAY
PLAYHOUSE 48th St., East of B'way. Evs. 8:30. Mats. Today, Wed. & Sat.
HOLIDAY MATINEE TODAY
'The Queen's Husband'
with ROLAND YOUNG
WINTHROP AMES presents
ARLISS in the MERCHANT OF VENICE
"FROCK, WOOD, A LOVELY SCENA."—Woollcott, World.
MATINEE TODAY 2:30 EVGS. 8:40
BOOTH, W. 45th St. Mats. Today, Wed. & Sat.
MAT. TODAY 2:40 EVGS. 8:40
JOHN GALSWORTHY'S Play
ESCAPE
with LESLIE HOWARD

The Theatre Guild presents
Strange Interlude
Evs. 8:30.
EXTRA MATINEE TODAY
THE DOCTOR'S DILEMMA
GUILD Thea., W. 52d St. Evs. 8:30. Mats. Today, Thurs. & Sat. 2:30.
Week Feb. 20: MARCO MILLIONS
EXTRA MATINEE TODAY
PORGY
REPUBLIC Thea., W. 42d St. Evs. 8:40. Mats. Today & Sat. 2:30.

The Greatest Human Drama Ever Produced!
UNCLE TOM'S CABIN
Thea.—Opens 4 This P.M.
Twice Daily 2:30 & 8:30
Sun. 1 Mat. Next, at 2

PHILIP GOODMAN'S "MUSICAL COMEDY AT ITS BEST."—World.
MARY EATON AND OSCAR SHAW
IN THE
5 O'CLOCK GIRL
WITH
FERT KELTON, LOUIS JOHN BARTELS, SHAW & LEE
"The season's best hit."—Times. "A great show."—Herald Tribune. "Don't miss it."—Eve. Post. "Just see it."—Mirror.
44th ST. THEA.—POP. PRICED MATS. TODAY, WED. & SAT.

Claiborne Foster in "TRYST"
GREENWICH VILLAGE THEATRE
3 P. M. & 9 P. M.

ARTHUR HOPKINS Presents
Holiday Matinee Today, 2:30
Madge Kennedy
in "Paris Bound"
MUSIC BOX W. 45th St. Mats. Today, Wed. & Sat.
Holiday Matinee Today, 2:30
"Burlesque" 6th Month
A Comedy
PLYMOUTH W. 45th St. Mats. Today, Wed. & Sat.
PAULINE LORD
in "Salvation"
EMPIRE Broadway and 40th St.
Evenings at 8:30
Matinees Today & Saturday, 2:30

Rafaelo Diaz is singing twice daily
GREENWICH VILLAGE THEATRE
3 P. M. & 9 P. M.

HAMPDEN Thea., E'wy. and 63d St. Evgs. 8:30. Matinees WED. and SAT. 2:30.
Renewed Success! Engagement Extended to March
HAMPDEN in CAPONSACCHI
As presented by Mr. Hampden 278 times last season.

CENTURY THEATRE, 62d St. Rec. Mat. Central Park West. Subway.
OPENING TODAY MATINEE
FLORENCE REED
in THE SHANGHAI GESTURE
COSMOPOLITAN Thea., 58th St., Madison Avenue. Tuesday, Thursday and Saturday.
MATINEE TODAY
ALL STAR CAST
Evgs. 8:40. Mats. Wed. & Sat. 2:40.

CHARLES B. DILLINGHAM'S
ROYALE Thea., 45th St., West of B'way. Evs. 8:30. Mats. Today, Wed. & Sat.
MATINEE TODAY
The Popular Continuous
MITZI
in the Musical Comedy Hit
THE MADCAP
"Broadway nights will be merrier while Mitzi is here."—Bide Dudley, Eve. World.

ALVIN W'ST'R 52nd St. W'ST'R 8:30. Mats. Today, Wed. & Sat. 2:30.
EXTRA HOLIDAY MAT. TODAY
FRED & ADELE ASTAIRE
Wm. KENT, Victor MOORE, Allen KEARNS
The Musical Comedy Sensation
FUNNY FACE
GEORGE GERSHWIN MUSIC

NATIONAL THEA., 41st St. Evgs. 8:30. Mats. Wed. & Sat. 2:30.
HOLIDAY MATINEE TODAY.
THE TRIAL OF MARY DUGAN
By Bayard Veiller with
Ann Harding—Rex Cherryman

HAMMERSTEIN'S Th., B'way & 53d St. Evs. 8:30. Mats. Today, Wed. & Sat. 2:30.
MATS. TODAY, WED. & SAT. 2:30.
Arthur Hammerstein's Musical Play
GOLDEN DAWN 6th
LOUISE HURTIG
HOLIDAY MATINEE TODAY at 2:30

JED HARRIS PRODUCTIONS
Helen Hayes
in "Caesar's Wife"
MAXINE ELLIOTT'S Th., W. 39th St. Evs. 8:30.
HOLIDAY MATINEE TODAY
The Royal Family
BOOTH-SHUBERT Thea., W. 45th St. Evs. 8:30.
HOLIDAY MATINEE TODAY

SEATS FREE During Revision
Box office opens 9 A. M.
Apply in person.
(No mail or phone)
THE LADDER
BELMONT THEATRE
Mats. Thurs. & Sat.
Mgt. Brock Pemberton Violet Kemble Cooper
Command to Love
with Henry Stephenson
LONGACRE, W. 48 St. Mats. Wed. & Sat.
PRINCESS 39th St., E. of B'way. Evs. 8:40. Mats. Thurs. & Sat. 2:30.
A Comedy Drama of Negro Life
MEEK MOSE
by FRANK WILSON
49th ST. Thea., West of B'way. Evs. 8:30. Matinees Wed. & Sat., 2:30.
DIVERSION
A Great Success
WALDORF 50th St., East of B'way. Evs. 8:30. Mats. Today, Wed. & Sat. 2:30.
GENE BUCK'S Musical Hit
"TAKE A CHANCE"
with WILL MAHONEY and VIVIENNE
MATINEE TODAY
CHARLES A EVERY DAY THIS WEEK at 2:30.
HOPKINS Evs. 8:30. Mats. Today, Wed. & Sat. 2:30.
THEATRE & PRODUCTION of A. E. ERLANGER
HENRY HULL in IVORY DOOR
Mystery Man
HAYES Th., W. 44th St. MATINEE TODAY!

The Smart Thing to Do Today at Three
MATINEE at the
GREENWICH VILLAGE THEATRE

CHANIN 46th ST. W. of 8th Ave. Mats. TODAY, Wed. & Sat.
SCHWAB and MANDEL'S MUSICAL SMASH
GOOD NEWS
with GEORGE OLSEN AND HIS MUSIC AND ALL-AMERICAN TEAM OF PLAYERS.

Theatre Guild Productions
EXTRA MATINEES TODAY
PORGY | THE DOCTOR'S DILEMMA
Republic Theatre
West 42nd Street.
Evenings at 8:40.
Matinees This Week: Today, Wed., Sat. 2:40.
NOTE
AS THE SUBSCRIPTION PERIOD FOR BOTH THESE PLAYS IS OVER, GOOD SEATS FOR ALL PERFORMANCES ARE NOW OBTAINABLE AT THE BOX OFFICES.
Guild Theatre
West 52nd Street.
Evenings at 8:30.
Matinees This Week: Today, Thurs., Sat. 2:30.

"THE WHIP WOMAN"
A FIRST NATIONAL PICTURE
with ESTELLE TAYLOR
Greenwich Village Theatre—3 P. M. & 9 P. M.

Seats for First 8 Weeks at Box Office
GREENWICH VILLAGE THEATRE
3 P. M. & 9 P. M.

For those few people, if any, who do not know:
The Most Distinctive Entertainment In New York
Greenwich Village Theatre, 7th Ave. at Sheridan Square

Twelve Lectures in Individual Psychology
DR. ALFRED ADLER
of Vienna
One of the three outstanding figures in the new psychology, especially distinguished for his work in education.
No parent, teacher or social worker can afford to miss this course
TUESDAY and THURSDAY EVENINGS
FEBRUARY 14—MARCH 22
New School for Social Research
465 West 23rd St., New York City, N. Y.
Course Tickets $15.

MATINEE TEA DANCE
This Afternoon at 2:30
ROSELAND
Broadway at 51st
150 Charming Hostesses
America's Foremost Ballroom
Dancing Every Evening at 7:30

Joint Discussion
'Mother India'
by Katherine Mayo
From different viewpoints
SYUD HOSSAIN
LOTHROP STODDARD
DHAN GOPAL MUKERJI
MRS. HENRY F. LOOMIS
American League of Political Education
TOWN HALL Tomorrow Eve. 8:30
Tickets at Box Office. Tel. Bryant 9447.

BROOKLYN ACADEMY OF MUSIC
Tues. Eve., Feb. 14, at 8:15
Only Recital in Brooklyn This Season
PABLO CASALS
'CELLIST
Tickets Now, Box Office, Tel. Sterling 6760

MOTION PICTURES
HOLIDAY MAT. TODAY 2:30. EVENING 8:30 P. M.
NO ADVANCE IN PRICES.
WILLIAM FOX MASTERPIECE
SUNRISE
with SYMPHONIC MOVIETONE Accompaniment
Featuring JANET GAYNOR and GEORGE O'BRIEN
Direction of W. FOX and MURNAU Productions
TIMES SQ. Theatre, 42d St., W. of B'way. All Seats Reserved.

PLAZA DOLORES COSTELLO
"Old San Francisco"
LOEW'S LEXINGTON At 51st St.
GRETA GARBO
in "The Divine Woman"

MOTION PICTURES.
EXTRA BY POPULAR DEMAND
NOW PLAYING at POPULAR PRICES
LON CHANEY
In Victor Hugo's Immortal Classic
The HUNCHBACK of NOTRE DAME
with Norman Kerry—Ernest Torrence
Patsy Ruth Miller
and Tremendous Cast
E. S. MOSS' COLONY THEATRE B'way at 53rd
OPENS DAILY AT 10:45 A. M. (Except Sunday). Midnight Show Tonight, 11:30 P. M.
JOSEF CHERNIAVSKY and His COLONIANS with a Brilliant Music Score

WINGS
Paramount Picture
Holiday Matinee Today at 2:00
2:30—Twice Daily—8:30
B'way at 44th CRITERION Buy seats in advance

MARK STRAND B'way & 47th St.
First Time at Popular Prices
Bartholomew
in 'Patent Leather Kid'
Doors Open Daily 11 A.M.

JOHN GILBERT
GRETA GARBO in
EMBASSY B'way & 46th St.
LOVE
DAILY, 2:45-8:45. MATS. 50c. to $1.50
8 TIMES TODAY—2, 4, 6, 8, 10, 12

The ASTOR B'way & 45th St. Daily 2:30-11:30
ENEMY

MOTION PICTURES.
No. 6 of a series
From the Diary of Margaret Mann

Here I am in New York at last and tonight I'll see myself on the screen for the first time in "Four Sons." I'm so anxious to see the work of the young players in the picture with me—pretty June Collyer, who acts her love scenes beautifully—and the handsome sons played by James Hall, George Meeker, Charles Morton and Francis X. Bushman, Jr.

WILLIAM FOX presents
FOUR SONS
John Ford Production
First Times Today 2:30 & 8:30
Gaiety Theatre
TWICE DAILY 2:30 - 8:30
B'way & 46th St.

CAPITOL IN LUKE PERFORMANCES TODAY
"ROSE-MARIE"
with JOAN CRAWFORD
JAMES MURRAY DOROTHY PETERS
in The Story
Mme. PAVLOWA'S Ballet
Featuring WALT ROESNER
The Captivation—An Affair of Sixths
Artistic Settings
B'WAY at 51st ST.

ROXY 7th Ave. & 50th St.
Nightly at 8:30 DENNY in
"WHAT'S ON THE PROGRAM"
with GEORGE JESSEL, BARBARA KENT, GEORGIAN MAIDS, RICH and HARRIS, TOM O'BRIEN and ROXY ORCHESTRA
Selections from "CARMEN"
Ballet Ensemble, Jubilee Choir, Direction of S. L. Rothafel (Roxy) & De Luxe Photoplay Music.

AL JOLSON
"THE JAZZ SINGER"
Twice Daily: Warner Theatre

LOEW'S State BROADWAY AT 45TH ST.
"STUDENT PRINCE"
with RALPH FORBES
TOMORROW NIGHT SUNDAY
JUNGER MANNERCHOR
Of 40 Male Voices

KEITH-ALBEE THEATRES
PALACE B'way at 47th Bryant 8300
BELLE BAKER
WARING'S PENNSYLVANIANS
JOE FRISCO
MARGARET YOUNG & NEAL SISTERS
CAMEO 42nd St. W. of B'way
NOW
American Premiere
The BATTLES OF CORONEL & FALKLAND ISLANDS
37 Fighting Ships—40,000 Fighting Men
HIPPODROME KEITH-ALBEE VAUDEVILLE
Continuous Noon to Midnight Shows in Town at the Lowest Prices
Coney Island with Lois Wilson & Clara Chatelle Comedy
BROADWAY at 41st St.
First New York Showing
"Brass Knuckles"
with BUNTY BLUE
12 Hawaiian Girls—Other Keith-Albee Acts
Photo Gags—Harry Shaw & Prizm Writers

MOTION PICTURES.
PARAMOUNT RICHARD DIX in "Sporting Goods"
"Steps and Steppers" Benny Rubin
Now Playing Continuous from 10:45 a. m.
Direction Emil JANNINGS
"The Last Command"
RIALTO B'way at 42nd
Gloria SWANSON
in "Sadie Thompson"
RIVOLI B'way at 49th
UNITED ARTISTS
Con. from 10:15

ADVERTISEMENT.
Does That Cold Hang On?
When a cold stays and stays—when you're continuously "sniffly," and the cough is dry and simply won't break up—there's something wrong! Your body may be so full of internal poisons it can't throw that cold off! And you are easy prey for the countless disease germs that fill the winter air.
Drink Hathorn Spring Water, a sparkling, pleasant-tasting laxative, mild and normal in effect. It will clean your system, refresh your body, give you revived sturdy health to throw off colds and diseases. Order today at any good hotel, restaurant, or store. Or phone Saratoga State Waters Corp., Chickering 1012 (441 W. 25th St., Manhattan.)
Saratoga HATHORN WATER

COLUMBIA B'way at 47th St. Mats. Today, Wed. & Sat. 2:30.
Burlesque PRETTY BABIES with PEGGY HAYES
HELD OVER—SECOND YEAR ON THE RUNWAY

HOTELS AND RESTAURANTS.

A sensational discovery!
LA MERI
The idol of Latin America and her charming
LA MERI GIRLS
Opening TOMORROW NIGHT
Tuesday, Feb. 14th—at the
LITTLE CLUB
44th St. Theatre Bldg.—Just off Broadway
Reservations now!
Telephone Lackawanna 7845
Sunday Dinner & Dinner-Dance
6 to 9—$1—No Cover—Complete Show
Dancing till 1—Come!

HOTEL CARTERET
23rd ST. AND SEVENTH AVE.
Brand NEW
MOST CONVENIENT
Reasonable Rates
ROOMS WITH BATH AND SHOWER FROM $3

The New York Times

Reg. U. S. Pat. Off.

"All the News That's Fit to Print."

Published Every Day in the Year by THE NEW YORK TIMES COMPANY.

ADOLPH S. OCHS, President and Publisher. B. C. Franck, Secretary.

MONDAY, FEBRUARY 13, 1928.

OFFICES OF THE NEW YORK TIMES

New York City. Tel. Lackawanna 1000.

TIMES BUILDING.....Times Square
TIMES BUILDING.....Subway Level
TIMES ANNEX.....229 West 43d Street
DOWNTOWN.....1 Beekman Street
WALL STREET.....365 Broadway
HARLEM.....237 West 125th Street
BROOKLYN.....306 Washington Street
BRONX.....2,339 Third Avenue (149th St.)
FORDHAM.....188 East Fordham Road

NEWARK....Tel. Mulberry 3000. 17-19 William St.
WASHINGTON....News Bureau, 715 Albee Building Advertising, Star Building.
BALTIMORE....Sun Building, Baltimore St. and Sun Sq.
CHICAGO....News Bureau, 435 North Michigan Av. Advertisements and Subscriptions, 360 N. Michigan Av.
ST. LOUIS.....401 Globe-Democrat Building
DETROIT.....2-242 General Motors Building
BOSTON.....72 Tremont Street
SAN FRANCISCO.....762 Market Street
LOS ANGELES.....11 Times Building
SEATTLE.....1323 White Henry Stuart Building
LONDON.....162A Queen Victoria Street, E. C. 4
PARIS.....16 Rue de la Paix
ROME.....Via dell' Anima 65 Rome 16
BERLIN.....Kochstrasse 28
VIENNA.....6 Rosenbursenstrasse
GENEVA.....4 Rue de Montboux
COPENHAGEN.....Politiken Building
MOSCOW.....Dimitrovka 7, Petrovka
WARSAW.....Warecka 7
TOKIO.....18 Yamashita-cho, Kyobashi-ku
CAIRO.....The Sphinx Building
JERUSALEM.....Hotel Allenby
BUENOS AIRES.....Avenida de Mayo 586
MEXICO CITY.....Avenue F. I. Madero 25

2 cents Greater New York; 3 cents within 200 miles; 4 cents elsewhere; Sunday, 5 cents Manhattan, Bronx, Brooklyn; 10 cents elsewhere.

[Entered as second-class mail matter.]

SUBSCRIPTION RATES: UNITED STATES.

Edition.	1 Yr.	6 Mos.	3 Mos.	1 Mo.	2 Wks.	1 Wk.
D. & S.	$12.00	$6.00	$3.00	$1.00	$ .65	$ .40
Weekday	10.00	5.00	2.55	.85	.55	.35
Sunday	5.00	2.00	1.40	.50	.30	.20

United States Possessions, Territories, Canada, Cuba, Dominican Republic, Haiti, Mexico, Newfoundland, Spain and colonies, Central and South America, except British Honduras, British, French and Dutch Guiana and Venezuela.

Edition.	1 Yr.	6 Mos.	3 Mos.	1 Mo.
Daily and Sunday	$18.00	$9.00	$4.50	$1.50
Weekday	12.00	6.00	3.00	1.00
Sunday	6.00	3.00	1.50	.50

Other Foreign Countries.

Edition.	1 Yr.	6 Mos.	3 Mos.	1 Mo.
Daily and Sunday	$25.00	$16.00	$8.00	$2.75
Weekday	20.00	10.00	5.00	1.75
Sunday	12.00	6.00	3.00	1.00

ANNALIST (Friday), a year, $5; Canada, $5.50; other countries, $6. Bibles, 26 issues, $1.50.

THE NEW YORK TIMES BOOK REVIEW (weekly), a year, $1; Canada, $1.50; foreign, $2.

MID-WEEK PICTORIAL (weekly), a year, $4; Canada, $5; other countries, $5.52.

CURRENT HISTORY MAGAZINE (monthly), a year, $3; Canada, $4; foreign, $5. A copy, 25c.

THE NEW YORK TIMES INDEX (quarterly), full cloth, a copy, $3; a year, $10.

THE NEW YORK TIMES the paper edition for permanent preservation, daily and Sunday, cloth bound, 2 volumes per month, $170 per annum.

The Associated Press is exclusively entitled to the use for republication of all news dispatches credited to it or not otherwise credited in this paper, and also the local news of spontaneous origin published herein. All rights of republication of all other matter herein are also reserved.

AGAINST THE GOVERNOR.

Republican policy at Albany again appears to boil down to the one rule to refuse to do whatever Governor SMITH wants. He has submitted a legislative program, nearly every item of which it is the announced intention to kill. One would suppose that even the most Bourbon among the leaders would have learned the lesson of the past ten years. They have steadily sought to thwart and humiliate the Governor, only to see his popularity and fame increase by their opposition. The more violently they have let loose the winds of obstruction against him, the higher have they seen his political kite rise. If they had early and regularly acquiesced in his proposals for improving the Government of the State, he might have sunk quietly to a private life by this time. But in their blind zeal to destroy him they have done more than anything else to make him a great figure.

Just now Governor SMITH expresses keen anxiety and regret over the apparent determination of the Republicans in the Legislature not to submit to the voters this Fall the constitutional amendment providing a four-year term for the Governor. This proposal has had the backing of eminent Republicans. It was the Hughes commission which endorsed it as an essential part of the structural reorganization of the State Government. It is a necessary supplement to the consolidation of departments and the Executive budget. Yet because the Republican leaders could not get the people to ratify the amendment in the form in which they wanted it, they now propose to deny it in any form whatever. Blind hostility to the Governor could scarcely go further. They ought to put Governor SMITH entirely out of the picture. They should show some concern for the State. It will go on, and its public business will have to be conducted, long after Governor SMITH has departed. Why not for once agree to a non-partisan measure, recommended by Republican ex-Governors and by other high Republican authority, and do something from the motive of installing more efficient governmental machinery at Albany, instead of doing everything from the motive of going against what the Governor desires simply because he desires it?

Governor SMITH makes a serious and urgent appeal to civic organizations and to open-minded citizens everywhere throughout the State to take this matter up. He has done his duty. It is for them to do theirs, which now mainly consists in protesting against Republican lethargy in the Legislature, and in letting the Republican leaders there know what the State thinks of their stupidly placing themselves athwart the path of governmental progress.

REVISED NAVAL PLANS.

All the information from Washington is that the House Naval Committee is going to make a heavy cut in Secretary WILBUR'S program. Representative BUTLER, the Chairman of the House committee, agrees with Representative BRITTEN of Illinois that the volume of protests against the ambitious projects of the General Board, approved by the Secretary of the Navy, has been so great that Congress will not think of going the whole figure. It is said to be certain that the number of destroyers and submarines proposed in the bill will be slashed ruthlessly, or perhaps cut out altogether. Even the program for building cruisers will be much reduced. This ought to please the President, with his obstinate ideas about economy, although he, as it now appears, rather imprudently assented to the great enlargement of the navy proposed by the General Board and adopted by Secretary WILBUR.

The change represents an extraordinary manifestation of public sentiment. It has not been possible for retired Admirals or officers still active in the service to make the people of this country believe in the imminence of war. All that they have seen in the demand for a Big Navy is a waste of public funds, with possibly a provocation to other nations. It must be added that the attitude of the British Admiralty, and of the whole British Government, has contributed not a little to altering the American point of view. There was no concealment of the fact that the intention was to build against the British Navy. But the British have since cut their own plans down, and are striking three or four cruisers off their projected list. And they have steadfastly refused to give any official attention to the American naval plans. British statesmen have merely said that our navy is purely an affair for ourselves, and that they are perfectly willing to leave it to American common sense to decide how many and what kind of ships should be added to our fleet. They will doubtless see a justification of this wise hands-off policy in the swinging of American opinion so strongly against the grandiose scheme to have the biggest navy in the world.

ON THE TRAIL.

At last we have what appears to be definite proof that some $24,000 of the famous and mysterious Continental Oil bonds have been traced to the Republican National Committee. This will confirm the violent suspicion and even the positive belief of many who have followed the transactions closely that a much greater amount in those bonds was applied to paying the deficit in the Republican campaign fund of 1920. That fund was scandalously and needlessly large. The Presidential election could have been won with one-third of the money, or even less. But so lavish was the Republican outlay that a big deficit remained to worry the party managers for three years. It was finally paid off. But no one knew exactly how. The Treasurer of the Republican Committee at that time, Mr. UPHAM, is not living. But there must be party accounts in existence. They ought to show the transfer of these oil bonds, or of any further payments in that form, if made.

Successive chairmen of the Republican Committee have denied all knowledge of anything of the kind. But somebody knew about it. Somebody used the bonds, as they came, to pay off the notes which the Republican Committee had given for money borrowed from the banks. The books should show exactly what took place, and the freest access to them should be given to the Senate committee. It is no longer a case for holding anything back. The highest authorities in the party should insist upon everything being laid bare. Otherwise they will enter the Presidential campaign with a frightful scandal out of the past hanging over them. And if they, or the responsible members of the National Committee, have to admit that the accounts have been destroyed, that would make the matter a thousand times worse. It would be a form of that suicide which WEBSTER declared to be a confession.

IMMIGRANT FAMILIES.

Last week the Senate passed a very interesting and important resolution affecting immigration. There was little public notice of the action, but it confers definite social and economic benefits. The measure gives preference in immigration quotas to wives and dependent children of immigrants resident in this country who have declared citizenship intentions. Under the law before this amendment, when an immigrant became a citizen, his wife and dependent children were automatically admitted outside the quota. The resolution does away with this immigration excess over the quota, and, at the same time, brings alien families together without the present wait of three years.

As Senator REED of Pennsylvania pointed out, the effect of the resolution will be to keep money in this country which, under the three-year wait, has been steadily going overseas. He added that immigrants whose families may join them without so long an absence are more likely to be useful, orderly citizens. At first some Senators—notably Messrs. HEFLIN, TRAMMELL and BLEASE—were disposed to object to the relaxation of the immigration regulation in the belief that it broke the quota bounds. They expressed strong opinions of the necessity of holding down immigration, and Senator BLEASE was plaintive in his reiterated opinion that "there won't be any Americans left here if this keeps on." But when Mr. REED, with great patience and the aid of Senator ROBINSON of Arkansas, made it clear that the resolution had social and economic as well as numerical value, the opposition faded and by unanimous consent the Senate agreed to the new plan.

There is every reason why Congress should cure the defect in the immigration law which this resolution exposes. Slaves "sold down the river" for three years, while their families remained behind, were in no better case than worthy immigrants parted as long from their own by the lack hitherto of a preferential system.

"THE LONGEST WAY ROUND."

The French fliers, DIEUDONNE COSTES and JOSEPH LEBRIX, have gone as long a way round in distance as the circumference of the globe in coming from Paris to New York. But they have found their way into the heart of the American people by fulfilling the mission of their brother fliers, NUNGESSER and COLI, who perished in attempting the shortest way in miles. They have incidentally tied four continents together by the air-lines which they traced in the skies, and though no token of their passage is left in the air that was lashed by the propeller of their winged ship, "neither pathway of its keel," they have blazed trails on the charts of aerial navigators — veritable "coureurs d'air" as their predecessors, the "coureurs de bois," marked their way through the forests and along the streams from the St. Lawrence to the Gulf of Mexico.

These valiant runners of the air made their way in one uninterrupted flight from Paris to Senegal, in Africa, a distance of 2,400 miles (in a plane that had made earlier long flights from Paris to Persia and to Siberia), and then across two thousand miles of open sea to the mainland of South America; thence down the East Coast and over the lofty Andes to the farther coast and then northward to New Orleans and the attempted goal of the Nungesser-Coli flight. In all this they deserve not only to be ranked among the very first of fliers, but also to be remembered with those intrepid French explorers, adventurers, priests and runners of the woods who evoked all those regions from the unknown and who have left their memories and sometimes their names to cities that have grown up where they carried their canoes over portages or built their rude forts and established their meager settlements. Though these "coureurs d'air" have found no hostile savages where they descended to earth, from St. Louis in Senegal to the ancient seat of the Incas in Peru, where bull-fighting was interrupted to receive them, they encountered even greater perils than the land and water pioneers of France in the New World.

Their plane has flown in all a distance three times that of the girth of the globe at our latitude, and it descended from the sky last Saturday with Lindberghian punctuality and with so little heralding as to find New York almost unprepared for their coming. But a universal welcome is here both for them in their own brave and dauntless persons and as the comrades of those first adventurers of the westward course whose message of good-will they have caught up and carried by a longer way to America. And it is hoped that this four-continent flight is but preface to the successful uninterrupted flight which they will yet make—and deserve to make first of all fliers—by the shortest way from Paris to New York.

WAR AND DEFINITIONS.

Europe is not yet ready for a continent-wide Locarno, according to the report of a subcommittee of the Security and Arbitration Committee of the League of Nations. The approach must be by way of regional agreements on the Locarno model. This is a finding against the French contention for a general security compact with "sanctions." It is an endorsement of the British case as repeatedly formulated by Sir AUSTEN CHAMBERLAIN, occasionally with too much emphasis.

The British Foreign Minister declines to bind his country to the rôle of universal policeman at the behest of the League. It is enough that Great Britain stands pledged against a war of aggression on the Rhine. Elsewhere in Europe the nations should be left to work out their own compacts of renunciation and guarantees within the framework of the League of Nations. This is far from tantamount to saying that the nations must shift for themselves, in behalf of the British case it should be remembered that the Locarno agreement does indirectly work for peace elsewhere than on the Rhine; and it does so precisely by guaranteeing peace on the Rhine. It establishes a great peace zone where men's minds will not have nervous collapse at the prospect of a general conflagration arising out of trouble on the fringes of Europe. And a secure state of mind in Paris, London and Berlin means that the leaders of European civilization will be free to employ their good offices for the settlement of regional crises wherever arising.

Where CHAMBERLAIN is too emphatic is in his apparent rejection of the effort to distinguish between aggressive and defensive war. To define an aggressor would be to set a trap for the innocent and a signpost for the guilty. "After all, if he has even a little diplomatic skill, the aggressor will make himself the aggressed." This is to overlook the new meaning which it is proposed to read into aggression and defense. The British Foreign Minister is thinking of 1914 and the controversies about who mobilized first, who fired the first shot, who first crossed a frontier. He is thinking of the clamor and the hair-splitting over ultimate causes of war, and remote causes, and immediate causes. He is completely answered by the subcommittee's suggestion. When two nations fly to arms the Council of the League shall demand an armistice, and the belligerent who refuses to lay down arms shall be declared the aggressor. Under the old ideas mobilization renders hostilities inevitable. At all times it will be no easy matter to stop a war once the armies are marching. Nevertheless the proposed definition asserts that the undertaking is not hopeless.

By this definition the only war of defense is one which the League of Nations has sanctioned against a nation that will not listen to reason. In his letter to THE TIMES of Feb. 6 Professor SHOTWELL writes: "It will not do to regard that nation as being on the defensive which suffers the first attack; for the attack may be only the unauthorized act of a border patrol or a single individual." But beyond that, the situation is not hopeless even if a Government has plunged into hostilities. If that Government, at the behest of the League, suffers a change of mind and heart and consents to discuss arbitration or conciliation, it wipes out its initial act of aggression.

WILLIS PASSES SUMMA CUM LAUDE.

Some persons of ill will ask what business it is of Senator BORAH'S to examine Republican candidates for President in the Fundamentals of Prohibition. If it be none of his business, it is something to his pleasure; and he is all too seldom pleased. His examination papers and the answers to them are a happiness to many. "CHARLEY" CURTIS may not have got more than a pass mark. FRANK WILLIS deserves what undergraduates used to call a "Summer Come." He wants Kansas City to name the Eighteenth Amendment and bind the candidates and the Dry-Wet Republican Party to the heartiest enforcement of the same and Mr. VOLSTEAD'S masterpiece. Even the saints of the Anti-Saloon League, which used to pay Mr. WILLIS for the use of his voice in the cause of virtue, don't expect that.

If he should be elected, he "would put forth every effort" to make the one and only amendment obeyed and respected and the Prohibition law executed. Vocally he is capable of it. He betters Mr. BORAH by repeating the patter about "nullification." The old nullification was suspension of a Federal law by a State or its Legislature. The new nullification is the employment by a State of Federal authorization to modify the Volstead act in accordance with local conditions and public opinion. To comply with the terms of a Federal law is to nullify that law and bring on "the reign of anarchy and chaos" and, presumably, old Night. With some unconscious reminiscence of that wicked Bacchic ditty, "Rolling, Reeling," Mr. WILLIS sees his chaos "weltering."

The Willis answers are worthy of the Borah questions. But for what does FRANK think he is trying to qualify? Surely not for the Republican nomination for President. Is he looking for a straight Prohibition nomination? For the Superintendency of the Ohio Anti-Saloon League in 1933? At any rate, his record on prohibition is "clean as a hound's tooth"—to quote his gracious compliment to HARRY DAUGHERTY'S administrative achievements.

A BUS CENTENARY.

Paris without omnibuses would be difficult for its citizens to traverse and the despair of visitors. No city in the world is better supplied with the modern autobus. It goes everywhere, even through the narrowest streets. In the maze of traffic the pedestrian has to look out for himself. The Paris system antedates similar service in London by at least a year. Recently the centenary of the omnibus was noticed appropriately by the French press. On Jan. 30, 1828, the Prefect of Police granted the first permit for omnibus transportation, intended for the "bourgeois." The vehicles that were used resembled the old-fashioned diligence. Divided into three compartments, they carried fourteen people, who paid according to the seats they occupied. The division in the Paris autobus today accommodates two classes of patrons. Disabled soldiers, the blind, and women with babies have preference in the seating. On the platforms crowding is often quite as bad as in the aisle of a New York subway train. When the seats are filled, up goes the sign "Complet."

The founder of the first service was ruined by his conductors. They helped themselves to the receipts. Yet the Duchesse DE BERRY and other fashionable women had advertised the business by sometimes leaving their "carrosses" to ride in the new public coach. Trumpeters went before it in the early days to herald its approach. Three horses abreast were in the shafts. The characteristics of the Paris buses a century ago remind one of the Broadway buses of the middle of the nineteenth century. Decorated panels were popular. Names to attract patrons were employed. There were the Citadines, the Hirondelles, and the Dames-Blanches. Drivers wore white coats, capes and top hats. After a while came the Batignollaises, the Sylphides, the Carolines, the Dames-Françaises and the Dames-Reunies. New York had its Yellowbirds, Redbirds and Knickerbockers. WALT WHITMAN celebrated the drivers—"a strange, natural, "quick-eyed and wondrous race (not "only RABELAIS and CERVANTES "would have gloated over them, but "HOMER and SHAKESPEARE would)." "How well I remember them!" exclaimed WALT. "They had immense "qualities, largely animal * * * but "I should have trusted the general "run of them, in their simple good-"will and honor, under all circum-"stances." The poet sought their company, declaimed "stormy passages from Julius Caesar or Richard" from the bus seat, was hail-fellow-well-met with them, and made brothers of Big FRANK, Broadway JACK, GEORGE STORMS, PETE CALLAHAN "and dozens more." Bus drivers in all countries were characters as long as they held the reins over the backs of horses. They were philosophers, humorists and experts in profanity. Their stories were not always refined; but they had a point. The Rabelaisian race passed away when the autobus came in to try tempers and wreck nerves. The motor vehicle operator must be all-seeing; he has no kinship with his machine, and no time for jests.

In Paris, with consolidations picturesque features of the competitive buses vanished. Feminine names for coaches were discarded. The Compagnie Générale des Omnibus swallowed up character. It became a drab business. The motorbus was the finishing touch to sentiment. For a time Montmartre cabarets resounded with songs about "le dernier omnibus," and then silence—the mechanical age had dawned.

TOPICS OF THE TIMES.

Physicians and Their Patients.

It must have been with a glow of satisfaction that an assemblage of physicians at Chicago heard from Dr. J. M. DODSON of the American Medical Association on Saturday that in the United States doctors as a body outlive their patients. According to him, the average age of physicians when they die is 62 years, but the average for other people is 47 years. The longevity of the physicians he attributed to their knowledge of healthful living conditions.

In China, where patients pay a physician for keeping them as well as he can, such an announcement by a member of the faculty would be received with incredulity. Patients in that country ought to live about as long as their doctors, and perhaps they do. Here, if what is alleged cannot be disputed, patients who call in the doctor only when they are ill, or need an overhauling, might complain that they did not get enough good advice from him. To which he could rejoin that his patients often failed to heed him when he gave it.

It still remains true, as Dean SWIFT said, that the best physicians are Dr. Diet, Dr. Quiet and Dr. Merryman. Most people will neither diet, keep reasonably quiet nor take their pleasures sensibly. Hence the doctors who know SWIFT was right live longer.

Dramatics in School.

In most schools, here in New York and in other cities throughout the country, the authorities are either indifferent or hostile to the idea of adding dramatic study to the regular course. The reason is not hard to find. What they have seen of it has not been truly educational for the school as a whole, but rather disorganizing. Teachers have concentrated on exhibitions. Students playing leading parts have acquired exaggerated notions of their own importance. Dramatization of stories as a part of the study of oral English and of literature has been subordinated to the giving of a play.

That school dramatics may be a valuable, smoothly working part of the school day is the contention of Miss WINIFRED WARD, who tells something of her work as supervisor of dramatics of the Evanston public schools in The Drama for this month. Her method lays no emphasis on finished productions for the entertainment of an audience. The children read a story or play, discuss it with particular attention to character analysis and then act it. They do not memorize lines, but make up the conversation and action as they go along.

This gives the teacher the opportunity of correcting English. Besides training in language, the children get larger vocabularies. They learn to think quickly, inventing answers to unexpected questions. The material chosen recently by Miss WARD varied from fairy tales to "Le Bourgeois Gentilhomme."

The Lights of Broadway.

Prizes are offered for the best commercial buildings put up on Fifth Avenue. Architects compete eagerly, and the appearance of the city is improved. Without any such extraneous stimulation, Broadway has been beautified. Private enterprise accomplishes an artistic treatment of the skyline and the facades of buildings by means of electric signs.

There was a rumor that the Broadway Association or some other civic body was about to restrict such signs. It is not true. The association considers them a distinct asset. Far from wiping them out, or preventing the erection of others, it encourages business concerns to put up more.

Some of the signs are certainly remarkable. There is a washing machine splashing up and down, a percolator sending up an electric fountain of coffee, birds flying and flapping, and even Niagara Falls pouring soundlessly into the gorge. Broadway says it is "art." Anyhow, it makes the famous street much lighter than street lights alone, and is a sight that no visitor to the city can miss—no matter whether he wants to or not.

Two Letters That Spell Fame.

The year 1927 saw one word achieve immortality. Science did not conceive it, nor the slang-makers, but sheer human fortitude. It was an old word, one of the oldest in the English language, but it had to be born again. A 1928 calendar carries a lithograph of sea, cloud and plane, and beneath it this dedication, that needs no name:

"We," through generations of tradition and until very recently, a mere pronoun seldom used with becoming modesty, by a single inspired and heroic act is now the outstanding word of all languages—a symbol of the very ultimate of human achievement.

Very humble people have used the pronoun, and very exalted, but none put more unconscious nobility into it than Colonel LINDBERGH. On his lips it makes a mockery of kingly pretense and editorial inflation. It will ever be associated with his voyages between sky and sea, and imbue with new meaning the words the modern poet put in the mouth of that dauntless old adventurer:

It may be that the gulfs will wash us down,
It may be We shall touch the Happy Isles—

Sulgrave Manor.

To the Editor of The New York Times:

In the issue of THE TIMES of Feb. 12 there is a statement to the effect that there is a controversy between the Board of Governors of Sulgrave Manor and the George Washington Sulgrave Institution in regard to the administration of Sulgrave Manor.

As a member of the Board of Governors of Sulgrave Manor I wish to state that this board is engaged in no controversy whatever.

Sulgrave Manor was purchased in 1913 by the British Peace Centenary Committee with funds contributed by Americans and British. During the following ten years contributions from the United States for the restoration and maintenance of Sulgrave Manor amounted to less than one-third of the sum raised in Great Britain. In 1923 and 1924 the National Society of the Colonial Dames of America raised an endowment fund of $100,000 for the upkeep of the manor house and grounds.

The title to Sulgrave Manor is vested in three trustees: the Regent of Mount Vernon, the British Ambassador to the United States and the American Ambassador to Great Britain, and the title deeds to the property are in the safe of the American Embassy in London.

The administration of Sulgrave Manor is in the hands of a Board of Governors of which the Viscount Lee of Fareham is Chairman, and on which there are two Americans, Mrs. A. H. Chatfield of Cincinnati and myself. The upkeep of the property is paid for from the income of the endowment fund and the cost of the London office, one room and one secretary, from the admissions and sales at the manor.

ALICE GREENOUGH TOWNSEND.
(Mrs. E. M. Townsend.)

Oyster Bay, L. I., Feb. 12, 1928.

Too Much for Women.

To the Editor of The New York Times:

The Dick and Jenks bill, now up for passage at Albany, is aimed directly at the personal liberty of every man in the State. Any man who values his rights and who believes that he himself should have the main voice in deciding on the distribution of his hard-earned money or real estate, often representing the work of a lifetime, should carefully consider the sweeping proposals contained in this bill.

It would "give widows more of estates"; it would "increase dower rights," and grant many other benefits to the undeserving, putting personal and real estate on the same plane of law. It declares for the right of the widow to override a will.

The passage of this bill would drive many substantial business men, and even businesses, to other States. It would saddle executors and trustees with more trouble and litigation than any one dreams of. Furthermore, it would encourage blackmailers, grafters and viragoes. It would deprive a man of practically all of his property rights.

New York State is a paradise for shrewish and undeserving wives. As things stand here, a man is often compelled to support an undeserving wife during her lifetime, and, children or no children, he is saddled with the numerous obligations set forth in the bill which would treat such a woman after her husband's death as if she had been ever the joy of his life and apple of his eye.

No happily married man has the slightest wish to deprive his wife or his children of their just share of his estate. But this bill would be welcomed by thousands of lazy, selfish and mercenary wives. Every citizen should register his objection to the bill.

BUSINESS MAN.

New York, Feb. 11, 1928.

Crosstown Cars on Lexington Av.

To the Editor of The New York Times:

Replying to a letter of J. B. Gilder in THE TIMES relative to the cars of the Thirty-fourth Street crosstown line of the New York Railways Corporation not carrying passengers while operating on Lexington Avenue:

A number of cars operating in the Thirty-fourth Street crosstown service use the car barn at Ninety-ninth Street and Lexington Avenue and go into and out of service via Lexington Avenue.

The Transit Commission has taken up the matter with the operating company and within a few days a decision will be made which will result either in permitting these cars to carry passengers between Thirty-fourth and Ninety-ninth Streets on Lexington Avenue or equipping them with a conspicuous "no passenger" sign.

HOWARD A. SCHIEBLER,
Assistant Secretary, Transit Commission.
New York, Feb. 8, 1928.

MY VALENTINE.

I would not have a Valentine
Bedecked with paper lace
To frame the saucy eyes and curls
That match a peachblow face.

No violet nor daffodil
Nor lustrous satin bow
Can touch my deeply skeptic heart
Nor cause my cheek to glow.

But yesterday, I must admit,
My apathy was smitten,
For—teacup sized—upon my sill
I found a fuzzy kitten

Whose bland indifference was marked
By no intent to win,
And scarcely deigning me a glance,
It chased its shadow in;

And curled itself upon my hearth
Without a single sign
That it was even slightly pleased
To be my Valentine!

SONIA RUTHELE NOVAK.

OLD AGE PENSIONS.

State Provision Viewed as Preferable to Individual Plans.

To the Editor of The New York Times:

THE TIMES today contained two significant items on the subject of old age pensions and dependency which merit considerable thought and reflection.

One is the report of the meeting on industrial pensions held at the Convention of the American Management Association in which there seems to have been unanimous agreement not only as to the value of industrial pensions to the business interests of the nation but also upon the need of such provisions. Edward S. Cowdrick was right in pointing out that "old age dependency has become a greater problem, due to the increased span of life, which not only has not been matched by the lengthening of the working period but that the opposite was true." The statement by another authority that industrial progress necessitates that "old men must be scrapped and must be provided for" has become evident to all.

The problem of the aged worker is, indeed, growing more serious daily, inasmuch as the deadline of employment is constantly being reduced; while, through our progress in sanitation in public health, we have made it possible for more persons to reach old age. Only this morning I received a letter from a man just past 40 years of age, who reports that since he was laid off three months ago he had registered with a number of employment agencies and had advertised daily, but as yet has not been able to procure employment largely because of his age.

Industrial old age pensions would undoubtedly solve the problem of what to do with the aged employes now confronting American industrial concerns. As was pointed out at the sessions of the American Management Association, "a reasonable, liberal and intelligently administered pension exerts a beneficial influence upon the industrial establishment." It provides an easy and humane way of removing an inefficient employe and at the same time it helps to increase the morale of the plant.

While this is all true, it is still important to remember that practically all industrial pension plans in this country provide only for those employes who have been with the particular concern for generally from twenty to thirty years. There are no provisions in these plans for workers who have not given the required period of service to the establishment. Inasmuch as only a small percentage of American workers remain with the same concern for twenty years or more, it is obvious that even if all industrial corporations were to adopt individual pension plans the problem of aged dependency would still remain largely unsolved. The millions of industrial workers who for one reason or another cannot stay with the same corporation for the greater part of their lives would still be totally uncared for. And frequently it is socially harmful to encourage workers to remain with the same corporation when better opportunities may be had with other concerns.

The other item in THE TIMES reports a luncheon held for the purpose of raising a fund of $700,000 to build an addition to the Home for Old Men and Aged Couples. It also is stated that Lawson Purdy, Secretary of the Charity Organization Society, reported "that there are more than 24,000 friendless old men and women in the city, utterly without income or property, who are not being cared for by any agency." Any help given to these needy aged is, of course, most beneficial and a worthwhile undertaking and the building fund should be raised as quickly as possible.

But will this solve the problem of the thousands of needy aged to whom Mr. Purdy referred? It seems obvious that this cannot be met either through additions to the present homes or through the building of new homes for the aged. Old people do not want to go to institutions, do not belong there and should not be so disposed of. What the aged want it not a miserable institutional existence but some means of their own so that they could continue to live in self-respect and among those near and dear to them. Besides, institutional provision is tremendously expensive. It is generally estimated that the cost of building an institution is at least $4,000 per bed. To provide homes for the number of persons estimated by Mr. Purdy as dependent would require an initial outlay of $96,000,000, without at all figuring the tremendous costs of institutional maintenance.

Only a State or national program of old age pensions or insurance could efficiently, inexpensively and humanely relieve this growing problem of old age dependency. Such plans are now in operation in every industrial country on earth. Of the populous countries, only China, India and the United States are still without such provisions.

A. EPSTEIN,
Executive Secretary, American Association for Old Age Security.
New York, Feb. 9, 1928.

The Utility of Corncobs.

To the Editor of The New York Times:

Whenever I take THE TIMES in hand—and I am a steady reader of the paper also at home, in Budapest, Hungary—I have always the satisfaction of finding something new in the way of invention and progress.

I experienced this satisfaction on reading today the editorial, "The Farm Cycle," concerning a report from Professor O. S. Sweeney of Iowa State College on the great variety of uses for cornstalks and corncobs.

It will be of some interest to your readers to know that in the Dorner process cornstalks and corncobs are very effectively utilized in the manufacture of pulp for paper and rayon. This process fully corroborates Professor Sweeney's report. According to my information, there exist already factories which have put Professor Sweeney's suggestion into practice, and it is to be hoped that the usefulness of what was hitherto considered and treated as waste will find broader recognition and application, and will ultimately result in a saving of millions of dollars. PAUL KRAUSZ.

New York, Feb. 10, 1928.

FEARS EXTINCTION OF SCHOOL LECTURE

Official of the Bureau Asser Appropriation Has Been Cut to $11,000 This Year.

$69,000 SLASH IN 13 YEAR

Thomas Points to Large Attendan In 1927 in Urging That City Continue Program.

The Lecture Bureau of the Boa of Education has fallen upon ev days and is faced with probable e tinction if the gradual paring dow of annual appropriations for work is continued, it was learne yesterday.

Wendell M. Thomas, Assistant D rector of Lectures, said that appr priations for the payment of le turers' fees had been cut from $8 000 in 1916 to $11,000 for the curre year, with the result that while thi teen years ago 200 lectures were b ing given every week, only eleven week are being offered this year.

Despite additional recent attra tions like the radio, there is still large number of persons who patro ize the board's free lectures, Mr Thomas said. The average attend ance during last Fall was 244 pe sons, lectures given on stormy nigh being counted. This average somewhat higher than in previou years and justified a more generou support of the bureau, according the Assistant Director.

"With the ever changing views o what constitutes true history," M Thomas said, "with the changin views on the very fundamentals science, on questions of internation law, commerce, psychology and ed cation, it might seem to the ord nary lay mind that there is mo need now of disseminating well-d gested instruction from the lectu platform than ever before.

"It is worth considering what th Lecture Bureau, with its service r duced from 200 lectures a week 1914-1915 to over a million auditor distributed through 176 localities, the present service of eleven lecture per week in nine localities, is eve now doing toward the inculcation right thinking in the minds of i adherents."

Mr. Thomas gave a long list of sul jects offered by the bureau rangin from literature, history, social sul jects, psychology, science and geo raphy to themes of health and voic cultivation. He added that "th types of lecturers who have give the lectures are such as to warra the assumption that the subject were treated in a masterly way."

The problem of the lingering exi tence of the bureau was recognize in the annual report for 1925-19 of William J. O'Shea, Superintende of Schools. Dr. O'Shea wrote th that the alternatives of abolishin the bureau or reconstructing "with due regard to present pro gressive conditions and modern in ventions" presented themselves. H expressed himself as opposed to th abolition of the service.

OPPOSES TEACHING COACHE

City College Courses to Combe Costly Private Instructors.

An increase of more than 35 pe cent. over the enrollment of th Spring of 1927 in the School of Edu cation of City College is reported b Dean Paul Klapper. Last semeste more than 3,700 students were en rolled, while the course registratio totaled 5,200, he said. Courses in th branch are being given in eighte convenient centres in four borough

Dean Klapper announced the add tion of eight new courses to the cu ricula, "to combat private coache who guarantee for exorbitant fees t train for teaching in the high schoo any student, no matter how incon petent." To enter any one of thes an applicant "must meet with th approval of the instructor." Th review courses, as they are known are given in mathematics, Germa and French.

Courses in trade education and th industrial arts also will be given fo the first time. They are designe for personnel and employment mana gers as well as teachers. In th group of dramatics, courses dealin with play production for schools, an the principles and practice of play writing have been organized.

YOUNG JEWS SEEK POWER.

Demand at Convention Greate Voice in Affairs of Synagogues.

Resolutions urging synagogues t give to young Jews a greater voic in the affairs of their congregation were adopted yesterday afternoon a the annual convention of the Young People's League of the United Syna gogues of America at the Hote Pennsylvania.

Three hundred delegates, repre senting a membership of 15,000 young Jewish men and women from 12 synagogues, attended the meeting The delegates were welcomed by S Herbert Golden, representing the United Synagogues of America, an by Mrs. Jacob Cohen, representing the Women's League of the Unite Synagogues.

Rabbi Leon S. Lang of Newark de clared that young Jews should be trained in the religious leadership which they must assume in the fu ture. He said the virility and initia tive of youth was greatly needed in Jewish religious affairs.

Officers of the league who were elected, follow: President, Herber J. Roeder; First Vice President, Henry Landau; Second Vice Presi dent, S. Margolis of Baltimore Third Vice President, Rabbi Joseph Warren of Philadelphia; Fourth Vice President, E. Charles Sydney of Chicago; Fifth Vice President, Henry Rappaport; Sixth Vice President, Joseph Fishberg of Trenton; Treasurer, Emanuel Polack.

The delegates held a dance at the Hotel Pennsylvania last night. The convention will end today.

K. OF C. TABLET UNVEILED.

Ceremony at Hotel in Memory of the Late Right Rev. F. H. Wal

Several hundred persons attended yesterday the unveiling of a bronz tablet on the south wall of the Knights of Columbus Club-Hotel's library, Eighth Avenue and Fiftieth Street, in memory of the late Right Rev. Francis H. Wall, who was rector of the Church of St. Charles Borromeo and Chaplain of Mystic Rose Council 265. Grand Knight John J. De Angeli, presented the tablet on behalf of the Mystic Rose Council to Joseph J. Drake, who received the memorial for the New York Chapter, Knights of Columbus.

The speakers included the Right Rev. Michael J. Lavelle, rector of St. Patrick's Cathedral; the Very Rev. Francis C. Campbell, pastor of St. Jerome's Church; Dr. John G. Coyle, Past State Deputy of the Knights of Columbus; and the Rev. James A. Byrne, Chaplain of the Mystic Rose Council. Mgr. Wall died Sept. 22, 1925.

MANNING RECEIVES GIFTS FROM BELGIUM

Prince de Ligne Presents a Plaque From King and Lanterns to St. John's Cathedral.

ENVOY THANKS US FOR AID

Bishop Eulogizes Monarch for Brave Stand in War and Also Lauds Cardinal Mercier.

On behalf of King Albert of Belgium, Prince Albert de Ligne, Belgian Ambassador to the United States, presented yesterday afternoon to the Cathedral of St. John the Divine a porcelain plaque representing "The Descent From the Cross," and on behalf of the Belgian Government presented two old hammered brass lanterns of Flemish design.

Bishop Manning, in accepting the gifts, praised King Albert for his war record and also eulogized the late Cardinal Mercier, Roman Catholic leader in the Malines conferences, looking toward reunion of the Anglican with the Roman Catholic Church.

There were more than 3,000 persons in the cathedral. The presentations took place in the centre of the chancel, the plaque resting on an easel and the lanterns standing on a small purple-covered table.

Tells of King's Interest.

Prince Albert unveiled the plaque, which had been covered with the colors of Belgium. He stood facing Bishop Manning.

"Right Reverend Sir," he said, "his Majesty the King, moved by his sentiments of friendship toward the Bishop and people of this diocese, desires to manifest his sympathetic interest in your pious work and to have some part, however small it may be, in contributing to the adornment of your Cathedral Church of St. John the Divine.

"He has, therefore, charged me with the honor of asking you, on his behalf, to accept as a small token of good-will and gratitude a plaque representing 'The Descent From the Cross,' which was formerly in the private chapel of his Majesty's father, the late Count of Flanders, and which his Majesty has chosen as his personal offering on account of its intimate association with the memories of his early life.

"At the same time the Belgian Government also desires to present a mark of grateful appreciation of the innumerable benefits conferred upon the Belgian nation by the people of your diocese and of your Church. For this purpose my Government has sent two lanterns, of old Flemish design, which it begs that you will accept for the use of your cathedral.

"These offerings, Sir, are but a small indication of the sentiments of friendship and gratitude which animate my King, my Government and the whole Belgian people. We shall always remember that you, Sir, were among the first to champion and vindicate the righteousness of our cause.

"We shall be ever grateful for the moral support and the material aid given to the stricken people of our country by the men and women of his diocese, as well as by those of every creed and faith throughout the land. Nor shall we forget the valor of your troops who came to fight side by side with ours as comrades in the victory by which our soil was liberated. You were our help in time of trouble. You were our comrades in war."

Manning Tells of Pleasure.

Bishop Manning then made a brief address, accepting the gifts.

"We value these gifts beyond measure because they express the kind feeling of your King and your Government, and their interest in this cathedral, which we are erecting as a great house of prayer for all people, and we value them also because of the special place which your heroic country holds in the hearts of all Americans.

"Throughout the centuries, in many a struggle, your people have borne their brave part; and when the supreme test came, in the years of a war such as we pray may never be seen again, the example of your nation thrilled the world, and the soul of your people found its full expression in the example of your King.

"Among all the leaders in that great world struggle there are two who stand alone, and both of them belong to your nation. One of them is Albert, beloved, honored and trusted both as man and as a King. And the other is that true man of God and noble chief shepherd of souls, Cardinal Mercier, who in his closing years won more deeply than ever the love and admiration of the Christian world by his labors in the cause of Christian reunion, and in God's own good time those labors will bear their fruit."

As he finished his talk, Bishop Manning stepped forward and extended his hand to Prince Albert. The two grasped hands and the organ played "The Star-Spangled Banner," followed by the national anthem of Belgium.

General Sherrill on Crutches.

General Charles H. Sherrill, Chairman of the Historical and Patriotic Societies' Division of the Committee for Completing the Cathedral of St. John the Divine, was brought into the cathedral in a wheel chair. A few weeks ago he injured a foot. During the ceremony he stood on crutches at the side of Prince Albert.

The Ambassador was escorted by a guard from the 106th Regiment, Brooklyn, under the command of Lieut. Col. L. C. Brennan and ten other officers who have been decorated by the Belgian Government. Bishop Manning wore on his episcopal robes a decoration received from King Albert some years ago.

In the party which accompanied the Ambassador to the cathedral were the Princess de Ligne, Princess Elisabeth, their daughter; General Sherill, Ormond G. Smith, Mrs. Andrew Carnegie, Mr. and Mrs. Edmund L. Baylies, Mr. and Mrs. George Post and Lieutenant Cartier, attaché at the Belgian Embassy. Dean Howard Chandler Robbins, who led the devotions, included a prayer for King Albert, following a prayer for the President of the United States.

Obituary Notes.

OTTO A. DRAUDT, retired credit man long with a New York mercantile house, died Saturday at his home, 38 Cambridge Place, Brooklyn, in his seventy-first year, after a long illness. He left a wife, Mrs. Wingate Draudt, who is a sister of General George W. Wingate; a son and two daughters. Funeral services will be held at 3 o'clock this afternoon at the residence, and burial will be in the Friends Cemetery in Prospect Park.

First Sergeant JOHN J. McCARTHY, U. S. A., who served twenty-five years in the regular army, died yesterday at his home, 240 Ninety-third Street, Brooklyn, after a long illness. He was born at Far Rockaway, L. I., sixty years ago. He belonged to the American Legion posts at Fort Hamilton and Bay Ridge. His widow and two sisters survive. Services will be held at 10 o'clock tomorrow morning in St. Patrick's Church, Brooklyn, and burial will be at Oneonta, N. Y.

EDWARD BRADY, 79 years old, of 101 East Seventy-sixth Street, a member of the police force since July 10, 1882, died last night in Bellevue Hospital of kidney disease.

Preacher Backs Will Rogers For Democratic Nomination

Preaching in the Baptist Temple, Third Avenue and Schermerhorn Street, Brooklyn, last night, the Rev. Russell M. Brougher threw his support to Will Rogers for the Democratic nomination for President.

"Knowing Will Rogers as intimately as I do," said Mr. Brougher, "I am prepared to say that the Democrats might look a great deal further and do a great deal worse.

"In view of all the divisions and subdivisions in the Democratic Party, it is going to take a man with a sense of humor to pull them together and secure the cooperation that will elect any man to office. I am thoroughly convinced in my own mind that the Democratic Party can never be united in nominating Al Smith or McAdoo or any other pronouncedly dry or wet candidate.

"It might seem like a joke, but when he got down to business, making speeches over the country, the Republicans would find that Mr. Rogers was no joke."

PLUNKETT TELLS OF PERIL.

He Fears 'Deception Under Guise of Universal Brotherhood.'

Rear Admiral Charles P. Plunkett, commandant of the Brooklyn Navy Yard, warned this country against "deception under the guise of universal brotherhood" and reiterated his belief in a "strong nationalism and patriotism" in a speech last night at a Lincoln Day service in historic old Plymouth Congregational Church, Orange Street, Brooklyn, where Lincoln worshiped.

Admiral Plunkett's address was preceded by the ceremony of decorating a flag on the pew occupied by Lincoln. Major Gen. Hanson E. Ely, recently assigned to Governors Island, followed the Admiral's remarks with the assertion that "nobody is going to take care of us unless we take care of ourselves and if we have anything to fight for we have got to be ready to fight for it."

The address by Admiral Plunkett, who retires Wednesday, was greeted by several outbursts of handclapping or ripples of tittering.

"During the World War," he said, "it was said civilization was in the balance. That was not true. Civilization never was in the balance, no matter who won the war. It is very important to remember that.

"Why were the newspapers in one accord about Geneva? Where is the spirit of Washington? It was not there. It was the other spirit—'now we have got you down, we are going to hold you down.' Not in our national life, since 1812, have we ever come to a sadder situation than this and we are asked to forget America and think of some international things—Lord knows what—to give up our patriotism and change our history. What are we going to do with what has been handed to us? You cannot open your mouth now to speak of your country before it is headlined predicting war.

"We have come to a desperate situation in this country. Our opinions are being formed for us by a portion, and the most intellectual portion, of our press—the truth is not in them."

WILL SHOW 300 PICTURES.

Society of Illustrators to Open Exhibition on Feb. 20.

Better pictures than ever before have been submitted for the annual exhibition of the Society of Illustrators, which opens at Lord & Taylor's Feb. 20, according to the announcement of the committee yesterday. Three hundred pictures have been submitted.

The patrons and patronesses of the exhibition include Mr. and Mrs. Charles Dana Gibson, Mrs. John W. Alexander, Mrs. Vincent Astor, Mrs. August Belmont, Mr. and Mrs. Robert Brewster, Mr. and Mrs. E. Gerry Chadwick, Mr. and Mrs. Walter Damrosch, Mr. and Mrs. John W. Davis, Miss Lydia Emmet, Mr. and Mrs. Langhorne Gibson, Mr. and Mrs. Cass Gilbert, Mr. and Mrs. Edwin Holter, Mr. and Mrs. David Houston, Mr. and Mrs. Otto H. Kahn, Clarence Mackay, Mr. and Mrs. Frank L. Polk, Mr. and Mrs. Samuel W. Reyburn, Mr. and Mrs. Whitney Warren, Mr. and Mrs. Arnold Whitridge, Miss Mary Hoyt Wiborg, Mr. and Mrs. George W. Wickersham and Mr. and Mrs. Henry Rogers Winthrop.

BABE RUTH MADE AN ELK.

Initiated Into Lodge Here With Nineteen Others.

Babe Ruth, the home run king, ran the bases of Elkdom last night at B. P. O. E. Lodge 1, the mother lodge of the fraternity, and was crowned at the home plate with the emblematic antlers of the order. The lodge was crowded with thousand "Brother Bills" who watched the initiation and then cheered and congratulated the Babe as one of their own.

"I'm glad I went through," said the Babe as he was leaving, "and I think I met a lot of fine fellows."

The Babe was escorted into the lodge room by the man who proposed him for membership, Murray Hulbert, former President of the Board of Aldermen.

In the class of twenty candidates were Charles A. Harnett, Commissioner of Motor Vehicles, and Mark Eisner, a trustee of City College.

BEBE DANIELS RECOVERING.

Bruises and Sprained Back Her Only Injuries in Movie Mishap.

LOS ANGELES, Feb. 12 (AP).—Bebe Daniels, screen actress, who was injured in an accident yesterday during the filming of a picture, was resting easily today, and physicians said she would be able to resume work soon.

It was feared at first that Miss Daniels had suffered internal injuries and broken bones, but X-ray plates showed that she suffered nothing worse than a sprained back and bruises.

The accident resulted when an improvised Pullman car, mounted on a truck, in which Miss Daniels was riding, was swept off its moving foundation by an overhanging tree branch.

Jewish Guild Memorial Services.

The annual memorial services of the Jewish Theatrical Guild of America will be held next Sunday afternoon at the B'nai Jeshurun Synagogue, 257 West Eighty-eighth Street. William Morris, President of the organization, will preside.

Members of the Jewish Theatrical Guild who have died during the last year include Marcus Loew and Sam Bernard.

COL. C. C. HEARN, WAR VETERAN, DEAD

Served as Brigadier General With American Expeditionary Forces in France.

HAD DIVERSIFIED TRAINING

Last Assignment Was Command of Coast Artillery in Georgia—Helped Rescue Antinoe's Crew.

ATLANTA, Feb. 12 (AP).—Colonel Clint C. Hearn, U. S. A., retired, who served as a Brigadier General with the American Expeditionary Forces in France during the World War, died at his home here last night.

Colonel Hearn was born in Weston, Texas, on March 29, 1866, and was retired from the army in May, 1926. After a course in the public schools of Texas, Colonel Hearn entered the Military Academy at West Point, from which he graduated in 1890. He later spent four years in an artillery school and in the Army War College.

He was promoted to a colonelcy in 1917 and in August of that year to a Brigadier Generalship, at which rank he was retired in June, 1919. Shortly afterward he reentered the army, serving for nearly seven years. Colonel Hearn was a member of the Army and Navy Clubs of New York, Washington and Manila and the Chevy Chase of Washington. He is survived by a widow, three daughters and a son.

Funeral arrangements have not been completed.

Colonel Hearn received an exceptionally thorough and diversified military education, for in addition to the schools already mentioned he attended the School of Submarine Defense and the General Staff College. In 1922 he was appointed Chief of Staff of the Non-Divisional Group of Reserve Units in the Third Corps Area. His last assignment was the command of the Coast Artillery of the Fifth District, with headquarters at Fort McPherson, Ga.

The Colonel was a passenger on the liner Roosevelt in January, 1926, when the crew of the British freighter Antinoe was rescued. Captain Fried of the Roosevelt adopted successfully Colonel Hearn's suggestions for firing the projectile carrying a line to the Antinoe.

MUSTAPHA KEMAL ILL, REPORTS IN PARIS SAY

Turkish President's Condition Is Declared Precarious, Due to Overwork.

Copyright, 1928, by The New York Times Company. Special Cable to THE NEW YORK TIMES.

PARIS, Feb. 12.—Mustapha Kemal, President of Turkey, is in an extremely precarious state of health, which is giving grave concern to his intimates, and indeed to all Government circles, it was learned tonight in Paris from a dependable source.

Word has been received here that Kemal Pasha a short time ago suffered a fainting spell, which in consideration of the great physical strain to which his extraordinary activity subjects him would not have been deemed alarming. But since this occurred the President's health has been steadily weakening and is causing great alarm in his entourage.

Owing to the fact that Kemal Pasha in his own personality practically constitutes the whole life and power of the present régime, his illness is considered as jeopardizing the entire political situation in Turkey. Those close to the President are said to feel that the system he has built up is not yet strong enough to endure without the strong hand of its leader at the helm, and thus far there has been no provision for what would occur in the event of his disappearance.

Since he came into power he has not spared himself at any time, but has given all his energies to the manifold undertakings he has personally directed in the reorganization of the Turkish State. He is a man of tremendous vitality and it is hoped that he will overcome the present illness, which the doctors attribute to overtaxing of his strength.

EARTHQUAKE LORE GROWS.

Prof. Longwell of Yale Describes Use of Seismograph.

Special to The New York Times.

NEW HAVEN, Conn., Feb. 12.—Our store of information about the interior of the earth is being increased by persistent study of seismograph records, Professor Chester A. Longwell of Yale University says in the Yale Scientific Magazine, published by students of the Sheffield Scientific School at Yale.

In describing how a seismograph records the earth's vibrations, he said:

"Three distinct kinds of impulses move outward from the locus of a shock; two kinds penetrating into the earth and the third traveling around the circumference. One of the through-waves, called the primary or longitudinal wave, travels with a velocity of several miles a second. Arriving at the position of a distant seismograph, it produces the first preliminary tremor, making a slight vibration on the record.

"The other through-wave, called the secondary or transverse wave, moves at a distinctly slower rate and reaches the seismograph later than the primary, to set up the second preliminary tremor. The third impulse, traversing the longer route along the curvature of the earth, is the last to reach the station. This wave is the most vigorous of the three and sets the arm of the seismograph swinging widely. After these long waves are past, the recording needle is kept in motion for some time by a succession of complex waves.

"The two preliminary tremors do not make a spectacular part of the record, but they are very important, as the time interval between receipt of the two impulses gives an accurate measure of the distance they have traversed. By determining the distance from three separate stations and drawing a circle about each station with the proper distance as a radius, a common point of intersection is found, giving the exact location of the shock."

Concert to Aid Hungary Society.

The only New York concert this season of the Cincinnati Symphony Orchestra at Carnegie Hall tonight will be given in aid of the Hungary Society of America. The orchestra, under the direction of Fritz Reiner, will offer a program of contemporary Hungarian music. Bela Bartok, composer-pianist, will be the soloist. The Hungarian Minister and Countess László Széchényi are among the patrons and patronesses.

FRENCH DIPLOMAT, JEAN DOULCET, DEAD

Ambassador to the Vatican Dies Suddenly—Pope Sends Condolences to His Family.

Copyright, 1928, by The New York Times Company. By Wireless to THE NEW YORK TIMES.

ROME, Feb. 12.—Jean Doulcet, French Ambassador to the Holy See, died suddenly early this morning. His untimely end shocked Vatican circles, especially the Pope, who requested the Substitute Secretary of State, Mgr. Borgoncini Pizzardo, to convey his condolences to the Ambassador's family. Before celebrating mass today on the sixth anniversary of his coronation the Pope offered special prayers for the deceased Ambassador.

Doulcet yesterday morning attended the opening of the Pontifical Archaeological Institute, appearing on that occasion to be in perfect health. In the evening he felt slightly indisposed and was obliged to cancel a dinner engagement. During the night he had a high fever. Death came so suddenly in the morning that there was barely time to summon a priest to give absolution and extreme unction.

Death was attributed to influenza and heart disease.

Jean Doulcet was born on August 5, 1865, in Palaiseau, France, and received his education at the Lycée Condorcet and the Ecole des Sciences Politiques. He began his long diplomatic career in 1890 as Secretary to the French Embassy in London. After holding similar posts in Lisbon and Madrid, he spent six years, from 1912 to 1918, in Russia as Minister Plenipotentiary, associated successively with the French Ambassadors Delcassé, Paléologue and Noulens.

In 1919 M. Doulcet was Minister to Norway and in the next year went to Rome on a special mission to reestablish diplomatic relations between France and the Holy See. In 1921 he was Minister to Hungary.

EX-JUDGE G. M. SHIPMAN.

Prominent New Jersey Railroad Attorney Dies at 78 Years.

BELVIDERE, N. J., Feb. 12.—Former Judge George Marshall Shipman, 78 years old, died at his home today. He had been ill for several weeks.

Judge Shipman was admitted to the Warren County bar in 1873. He was appointed Judge in 1888 by Governor Griggs and was for fifteen years on the bench. He retired from active practice of law ten years ago. He was one of the leading lawyers in New Jersey and was attorney for the Lackawanna and the Lehigh and Hudson railroads.

Judge Shipman retired from the Presidency of the Belvidere National Bank three years ago. He was a Trustee of the Blair Academy at Blairstown, a Ruling Elder of the First Presbyterian Church of Belvidere and an active supporter of the New Jersey Children's Home at Trenton.

His widow, one daughter and two sons survive.

REV. N. DUNHAM SYCKEL.

Assistant in House of Prayer in Newark Dies in Florida.

The Rev. N. Dunham Syckel of the Protestant Episcopal Diocese of Newark, assistant in the House of Prayer in Newark, died Saturday at Clearwater, Fla. Services will be held in the Calvary Episcopal Church, Summit, N. J., at 10:30 Thursday morning. Burial will be in Bound Brook, N. J., Mr. Syckel's birthplace. Mr. Syckel graduated from Rutgers in 1889 and from the General Theological Seminary four years later. He was ordained a deacon in 1892 by Bishop Scarborough and advanced to the priesthood the next year by Bishop Wilmer.

After holding several brief charges in the South he was for four years vicar of St. Michael's Chapel in Philadelphia. Later he taught theology at Nashotah, Wis., and was rector of St. Thomas's Parish at Hamilton, N. Y. He belonged to the Society of Colonial Wars in Pennsylvania and the Mayflower Society of New Jersey.

MAJOR W. L. BROWER DEAD.

Head of Sons of America of New York Dies on Inspection Tour.

ELMIRA, N. Y., Feb. 12 (AP).—Major William L. Brower of Brooklyn, head of the commandery, uniform rank of the patriotic order Sons of America of New York State, died at the Langwell Hotel here today at 5 P. M. of apoplexy. He was on a tour of inspection of the State. The body is here awaiting the arrival of his widow and son.

William McCoach.

Special to The New York Times.

PHILADELPHIA, Pa., Feb. 12.—William McCoach, for the last eight years a City Councilman and prior to that City Treasurer and Collector of Internal Revenue, died of the grippe at his home here this afternoon following an illness of less than two weeks. He was in his seventy-fifth year.

For more than forty years Mr. McCoach was the Republican leader of the Thirtieth Ward and had spent nearly half a century in active political and business life. He was a member of both the old Common and Select Councils. He was affiliated with many fraternal organizations and was a Past Grand Worthy Patriarch of the Sons of Temperance, a national association. Mr. McCoach is survived by his widow and two sons.

Frederic W. Schultz.

Frederic W. Schultz, Vice President of Catlin & Co., 345 Broadway, dry goods commission merchants, died last evening at his home, Meadow Wood Drive, Greenwich, Conn., of heart disease. He was born in this city sixty-three years ago and spent his whole career in the dry goods business. Before going to Catlin & Co. in 1921 he had been a partner in Barnhart & Schultz, wholesale dry goods merchants.

Dr. Edward Everett Mackenzie.

Special to The New York Times.

BALTIMORE, Md., Feb. 12.—Dr. Edward Everett Mackenzie, aged 60, identified in movements for advancement of the science of medicine, died last night. Taken ill a week ago, his condition did not become serious until Friday. Mrs. Mackenzie, who was Miss Cora Tousley of San Francisco, was summoned from California, where she was visiting her mother. She is now on her way home.

Dr. Samuel Shugert Adams.

WASHINGTON, Feb. 12 (AP).—Dr. Samuel Shugert Adams, for thirty years Chief of the Department of Medicine of Georgetown University Medical School, died today from a heart ailment. He was 75 years old.

F. E. CALLAWAY SR., COTTON MAN, DIES

Was Founder of a Large Group of Mills in Georgia Bearing His Name.

BEGAN LIFE AS A PORTER

Borrowed Money at 18 to Start a Store—Vice President of the World Cotton Conference.

LA GRANGE, Ga., Feb. 12 (AP).—Fuller E. Callaway Sr., founder of the Callaway group of cotton mills, died here today at his home, Hills and Dales, one of the show places of Georgia.

The position of Mr. Callaway among American cotton manufacturers may be gauged from his selection in May, 1919, as Chairman of the first commission ever sent from this country to study textile conditions in Europe and to discuss with foreign manufacturers the relations among the textile industries throughout the world. In the following October, at New Orleans, when the World Cotton Conference was made a permanent organization, Mr. Callaway was chosen Vice President for the United States.

Mr. Callaway was born fifty-seven years ago in the town where he died. He started as a porter in a local dry goods store, and he was 18 years old when he went into business by himself, using borrowed money to launch a 5-and-10-cent store. This developed into a department store and a wholesale dry goods business. He did not become a cotton manufacturer until 1900. In the next twenty-five years he organized a powerful group of mills and made himself one of the industrial leaders of the South, frequently sought by governmental authorities to aid public causes with his personal influence and ability.

In 1918 Mr. Callaway served on the Governing Board of the Field Division of the Council of National Defense, and in October, 1919, on appointment of President Wilson, he represented the public at the Conference on Industrial Relations in Washington. He was named by vote of Southern mill officials in September, 1921, as one of the seven leaders of Southern textile industry.

N. R. LINDHEIM EULOGIZED.

Dr. Wise Pays Tribute at Funeral of Manufacturer and Zionist.

Funeral services for Norvin R. Lindheim, Vice President of the Eitingon Schild Fur Company of 226 West Thirtieth Street, were held yesterday morning at the Free Synagogue House, Sixty-eighth Street at Central Park West, by the Rev. Dr. Stephen S. Wise. A thousand persons crowded the edifice.

"Norvin Lindheim was fine in the midst of favoring circumstances," said Dr. Wise in the course of his tribute, "and finer in the dark hour of adversity. With spirit unbowed and soul unembittered, he gave himself in the closing years of his life to an industry in which he came to play a commanding part, which spelled service.

"More than that, he, together with his wife, the head of the Hadassah, gave clear thinking and high purpose to the cause of the rebuilding of Palestine. Such is the high character of the Zionist cause that it lifts up all who share in bearing its burdens. Norvin Lindheim gave himself with such unselfish dedication to this cause as to distinguish him in the service of his people and the translation of its dreams into reality."

The honorary pallbearers were Judge Julian W. Mack, Motty Eitingon, Sol Schild, Philip B. Fouke, A. N. Leventhal, Joseph Ullmann, Michael Holander, Julian Obermann, Arthur Garfield Hays, Milton L. Bernstein, S. Walter Kaufmann, Samuel J. Rosensohn, Abraham Tulin and Charles M. Guggenheimer Jr.

Relatives present were Mr. Lindheim's widow, the former Erma Levy; Their children, Norvin Jr., Hortense, Richard, Donald and Stephen, and Mr. Lindheim's mother, Mrs. Hortense Lindheim.

The body was cremated. Burial will be later in B'nai Jeshurun Cemetery, Cypress Hills.

PROF. JAMES LOCKE DEAD.

Author, Chemist and Teacher Dies at His Home in New Haven.

NEW HAVEN, Conn., Feb. 11 (AP).—Professor James Locke, author, chemist, teacher and journalist, died at his home here today, of angina pectoris. He is survived by his widow and a son, John Locke. He was a graduate of the 1890 class of Yale University.

The career of James Locke as a teacher was blighted by ill health a year after his appointment as Professor of Chemistry at the Massachusetts Institute of Technology in 1902. Thereafter he devoted himself to writing articles on chemistry for scientific journals, short stories for popular magazines and novels. He lived for many years in Lewis County, N. Y.

Professor Locke was born in Buffalo 58 years ago. Five years after he graduated from Yale he took a Doctorate of Philosophy at Heidelberg. He was an instructor in chemistry at Yale from 1897 to 1902. His best known novels are "The Stem of the Crimson Dahlia," and "The Plotting of Frances Ware." He translated Menschutkin's Analytical Chemistry. In 1900 he married Anna Richards of New Haven.

WILLIAM J. WRIGHT.

Ex-Deputy Commissioner of Correction Dies Suddenly.

William J. Wright, 65 years old, died suddenly of a heart attack yesterday afternoon while visiting a friend, Captain William H. Beers, at his home at Fort Hamilton, Brooklyn. He appeared in the best of health until just as he entered the dining room for luncheon when he fell to the floor and died a few moments later. Military surgeons who were called by Captain Beers pronounced his death due to heart disease.

Mr. Wright was a Tammany leader for a long while in the Thirty-first Assembly District and a Deputy Commissioner of Correction under the late Mayor Gaynor. He was a retired shoe manufacturer.

Mr. Wright is survived by a son, Martin J. Wright, and a daughter, Miss Isabella Wright, both of this city. He made his home with the latter at 1,980 Seventh Avenue.

REV. EDWARD S. BROCK DIES

A Member of Faculty of St. Peter's College, Jersey City.

The Rev. Edward S. Brock, Jesuit and a member of the Faculty of St. Peter's College of Jersey City, died Saturday night in St. Vincent's Hospital, Manhattan, after two years of illness.

Father Brock was born Jan. 1, 1870, in County Galway, Ireland, and came to this country at the age of 10. He was educated in the public schools of Boston and on Aug. 12, 1887, entered the Jesuit Novitiate at Frederick, Md. Cardinal Gibbons ordained him in June, 1902, and he was appointed as teacher at St. Peter's. He has been attached to the Faculty at that college most of the time since then, but has also taught at Fordham University, Georgetown, Holy Cross, Manresa Hall and St. Andrew's Novitiate.

There will be a high mass of requiem in St. Peter's Church, Jersey City, at 9 o'clock tomorrow morning. Burial will be in the Novitiate Cemetery at Poughkeepsie, N. Y. There survive a sister, a niece and four nephews, all Jesuits.

ROBERT COSTER DEAD.

Connoisseur and Autograph Collector Dies at 77 Years.

Robert Coster of New York and Belmar, N. J., connoisseur and collector, died suddenly at the Hotel Emerson Saturday. He was 77 years old, and had spent the greater part of his life here, coming from England while a boy.

Mr. Coster was the eldest son of Eliza Wilkinson and Thomas Butler Coster. He was educated at the College Chapel, Paris, and thereafter was associated with his uncle, William Boore, a London art dealer. It was through this connection that he became interested in the collecting of rare autographs and manuscripts. He specialized in Lincoln and Civil War documents.

Mr. Coster is survived by one nephew, Paul Coster Jr., and two nieces, Mildred Coster and Alice Coster Webster, all of New York City. Burial will be in Poughkeepsie Rural Cemetery.

Captain Israel I. Snow.

ROCKLAND, Me., Feb. 12 (AP).—Captain Israel I. Snow, 85, one of the best known of Maine shipbuilders, whose schooners have sailed the world around, died here today after a short illness. He was President of the shipbuilding company which bears his name. He served as Mayor of this city in 1906.

Illinois Woman Dies at 103.

SPRINGFIELD, Ill., Feb. 12 (AP).—Mrs. Elizabeth Watkins, 103 years old, died here tonight. Three children survive.

Deaths

Adams, Edward L.	Hess, Rebecca.
Anderson, Charles W.	Hicks, Emma E.
Arbus, Bernard H.	Israel, Moritz.
Baese, Elizabeth L.	Kangas, Helen.
Bannigan, Eugene F.	Lefkowitz, Mary H.
Bauch, Julia.	Lennon, John J.
Bauer, Walter.	Lindeman, Sarah E.
Bend, Elizabeth A.	Locke, James.
Bergmann, Therese.	McCormick, Mary V.
Boardman, Sara B.	McKenna, Mary J.
Bondy, George.	Mapes, Mabel S.
Brand, Edward F.	Meagher, Rose W.
Burr, Nelson B.	Murphy, Michael J.
Cable, Robert.	Newman, Edwin T.
Cady, Jessie N. F.	Nichols, Louise L.
Carlson, Emma C.	Peck, William G.
Caserio, Lucille.	Phillips, Charles E.
Cercopuly, Fred F.	Pigott, Edward.
Coster, Robert.	Rafferty, Thomas W.
Curtin, J. Clark.	Rowe, Charles T.
Cutting, Mary S.	Rubin, Hyman.
Denby, Laura H.	Ryder, Hillyer.
Dibble, Theodore S.	Scharnikow, Henry L.
Draudt, Otto A.	Schultz, Frederic W.
Duncan, Albert G.	Seidenberg, Richard.
Eisen, Catherine B.	Seifert, William J.
Ettinger, Sarah.	Sherman, Daniel R.
Fischer, Marie.	Sinclair, Mildred J.
Fullgraff, Alice A.	Smith, Terence P.
Geddes, Florence M.	Swift, Elizabeth P.
Grant, Frances H.	Tierney, Richard H.
Girdwood, James.	Townsley, Henry P.
Hamilton, John J.	Twinch, Sydney A.
Hastings, Robert L.	Van Syckel, N. D.
Haughey, Mary J.	Weil, Katie.
Hertzfeld, Janchen.	Woehling, Katharine.

ADAMS—Suddenly, of heart disease, on Saturday, Feb. 11, at Little & Griffin's Hospital, Valdosta, Ga., Edward L., in his seventieth year. Funeral, Tuesday, Feb. 14, at 10:30 A. M., from the home of the deceased at Madison, Fla.

ANDERSON—Suddenly, at Pasadena, Cal., Feb. 12, 1928, Charles W. Anderson, in the eighty-first year of his age; formerly of Montclair, N. J.; beloved husband of Annie M. Anderson and beloved father of Annie L. Clark, Robert C., Percy E. and Charles W. Anderson Jr. Funeral service at La Mesa, Cal.

ARBUS—Bernard H., devoted father of Ruth and Carol, beloved son of Isaac, brother of Mrs. Max Weinstein, Morton and Harry Arbus. Services on Monday, Feb. 13, at 1 P. M., at his late residence, 203 West 81st.

ARBUS—Bernard H. Rutgers Club members are requested to attend the funeral of our esteemed fellow-member on Monday afternoon, Feb. 13, at 1 o'clock, from his late residence, 203 West 81st St.
ABRAHAM I. SMOLENS, President.
ARTHUR LIEBES, Secretary.
LOUIS ABRAMS, Secretary.

BAESE—On Feb. 11, 1928, Elizabeth L., widow of Charles O. Baese, at her late residence, 957 Woodycrest Av., N. Y. Funeral services at the Chapel of the Intercession, Broadway and 155th St., New York, on Monday, Feb. 13, at 2 P. M.

BANNIGAN—On Sunday, Feb. 12, 1928, Eugene F., beloved husband of Helen M. and father of Eugene F., Jr., at his residence, 707 St. John's Place, Brooklyn. Funeral Wednesday at 9:30 A. M. Solemn requiem mass at St. Teresa's Church, Classon Av. and Sterling Place, at 10 A. M. Interment Holy Cross Cemetery.

BAUCH—Julia (nee Weiss), dearly beloved wife of John and devoted mother of Anna and Leo. Funeral services at her late residence, 439 East 121st St., Tuesday, Feb. 14, at 10 A. M.

BAUER—Walter, on Feb. 12, at his late residence, 39 5th Av., New York City, beloved husband of Mae Bauer. Funeral private. Interment Fort Wayne, Ind. Please omit flowers.

BEND—On Saturday, Feb. 11, Elizabeth A. Bend, widow of George H. Bend and daughter of the late Isaac Townsend. Funeral private.

BERGMANN—At Jersey City, on Feb. 10, 1928, Therese, widow August Bergmann and mother of Otto P. Bergmann and Elsie Holzapfel, in her eighty-first year. The service will be held at Volk's Mortuary Chapel, 631 Washington St., Hoboken, on Monday, Feb. 13, at 1 P. M.

BOARDMAN—Sara Brayton, on Saturday, Feb. 11, 1928, at her late residence, 12 West 10th St. Funeral services will be held at the Chapel of St. Bartholomew's Church, Park Av. and 50th St., on Tuesday, Feb. 14, at 11 o'clock. Interment at Albany, N. Y.

BONDY—George, age 60, beloved husband of the late Regina and dear father of Bancroft, Felicia Marks and Winfield. Funeral services at his late residence, 91-52 84th St., Woodhaven, L. I., on Tuesday, Feb. 14, at 2 P. M.

BRAND—At his Summer home, 407 2d Av., Asbury Park, N. J., Feb. 11, 1928, Edward Frederick Brand, formerly of Warren, Fuller & Co. Funeral service at his late residence, 1 West 124th St., on Tuesday evening at 8 o'clock.

BURR—Nelson Beardsley, on Feb. 11, 1928, at his residence, 29 East 62d St., beloved husband of Helen M. Burr. Funeral services will be held at St. Bartholomew's Church, Park Av. and 51st St., Tuesday, 10 A. M.

BURR—Holland Lodge, No. 8, F. and A. M. Brethren: You are requested to attend the funeral services of our late brother, Nelson Beardsley Burr, at St. Bartholomew's Church, Park Av. and 51st St., Tuesday, the 14th inst., at 10 A. M.
HALIBURTON FALES Jr., Master.
J. GERALD BENKARD, Secretary.

CABLE—On Friday, Feb. 10, 1928, at his residence, 39 West 56th St., New York City, Robert Cable, husband of Sarah Lawrie Cable and son of the late Robert and Mary Askew Cable, in his eightieth year. Funeral private. Interment in Woodlawn Cemetery. Kindly omit flowers.

Deaths

CADY—At Passaic, N. J., on Feb. 11, 1928, formerly of Bloomfield, N. J., Jessie N. Fisher, wife of the late Sidney B. Cady; age 70 years. Funeral services at the home of her son, Pierre A. Cady, 96 Park Av., Passaic, N. J., on Monday, Feb. 13, at 3 P. M. Interment Bloomfield Cemetery.

CARLSON—On Feb. 10, 1928, Emma C. Carlson, at her home, 3,388 Baychester Av. Funeral services at Swedish Church of Gustavus Vasa, 127th St. and Lexington Av., Monday afternoon, Feb. 13, at 2 o'clock.

CASERIO—Lucille, on Feb. 11, beloved daughter of Domenick and Mary Caserio and sister of Edmund and Robert. Reposing at the Campbell Funeral Church, Broadway and 66th St. Solemn high mass at Holy Cross Church, West 42d St., Wednesday, Feb. 15, at 11 A. M. Interment Calvary Cemetery.

CERCOPULY—At Scarsdale, N. Y., Feb. 11, 1928, Frederick F., husband of Rose Marckfeld and brother of Mrs. Charles J. Dunn and Mrs. William G. Goedig. Requiem mass Church of the Immaculate Heart of Mary, Post Road, Scarsdale, Tuesday, at 10 A. M. Pittsburgh and Savannah (Ga.) papers please copy.

COSTER—Suddenly, on Feb. 11, 1928, Robert, eldest and last surviving of the four sons of Eliza Wilkinson and Thomas Butler Coster. Funeral services on Tuesday, Feb. 14, 10:30 A. M., at the Church of the Heavenly Rest, 2 East 90th St., New York City.

CURTIN—J. Clark, on Feb. 11, 1928, beloved husband of Louise Wettlaufer, son of the late John and Margaret Dee Higgins Curtin. Funeral private. London, Paris and Buenos Aires papers please copy.

CUTTING—On Feb. 11, 1928, Mary Stewart Jr., daughter of the late Charles Wood and Mary Stewart Cutting. Funeral services will be held at the chapel, 140 East 57th St., New York City, Monday morning, Feb. 13, at 10:30.

DENBY—Mrs. Edwin R. (nee Laura Hooper) of Philadelphia, on Sunday, Feb. 12, at Villa Fiesole, near Florence, Italy; mother of Ethel and Edwin Denby of New York. Funeral services and interment at Cimetero dei Allori, Florence. Philadelphia papers please copy.

DIBBLE—Theodore Savage, on Feb. 10, husband of the late Nina Da Costa Dibble and father of Bernard; brother of Thomas R. Dibble. Reposing at the Campbell Funeral Church, Broadway at 66th St. Requiem mass St. Francis Assisi Church, 31st St. and 6th Av., Monday, Feb. 13, at 10:30 A. M. Interment private. Philadelphia papers please copy.

DRAUDT—On Saturday, Feb. 11, 1928, at his home, Otto A., beloved husband of Ella Wingate Draudt. Funeral services at 38 Cambridge Place, Brooklyn, on Monday at 3 P. M.

DUNCAN—Suddenly, Feb. 10, Albert Greene Duncan, in his fifty-ninth year. Funeral service at his late residence, 1,080 Beacon St., Brookline, Mass., Sunday, Feb. 13, at 11 A. M. Interment at Haverhill, Mass.

EISEN—Catherine Bildersee, beloved wife of the late Nathan Eisen, in her eighty-sixth year. Services at Riverside Memorial Chapel, 76th St. and Amsterdam Av., Tuesday at 10 A. M.

ETTINGER—Sarah, beloved wife of Abraham, mother of Milton, Sidney, Harold, Jerome, Mrs. Ruth Mayer. Funeral, Tuesday, 10 A. M., Rothschild's, 270 Lenox Av.

FISCHER—Marie, in her seventy-first year, beloved sister of Henry Grunsig. Remains lying in state in Dockrell's Funeral Chapel, 310 Willis Av., between 140th and 141st Sts. Funeral Tuesday, 11 A. M. Services at New York and New Jersey Crematory, Union Hill, N. J.

FULLGRAFF—On Feb. 11, Alice Alden, beloved mother of Mary Alden Fullgraff. Funeral services at her late residence, 106 Northern Av., on Monday, Feb. 13, at 2:30 o'clock. Providence (R. I.) papers please copy.

GEDDES—At Mount Vernon, N. Y., on Feb. 10, 1928, Florence M., beloved daughter of Nicholas and the late Sophie Geddes. Funeral services at her home, 155 West 3d St., Monday afternoon, 1 o'clock. Interment Lutheran Cemetery, Long Island.

GIRDWOOD—James, on Sunday, Feb. 12, beloved husband of Sara Washington Girdwood and father of Ethel G. Peirce and Kenneth Girdwood. Funeral services will be held at his late residence, Glenaver, 1 Luddington Road, West Orange, N. J., on Tuesday, Feb. 14. Train leaving Hoboken at 1:52 and arriving at Mountain Station at 2:27. Interment at convenience of family. Kindly omit flowers. News Letter (Belfast, Ireland) please copy.

GRANT—On Saturday, Feb. 11, Frances Hunter, wife of the late Frank Lincoln Grant. Funeral services will be held at her residence, 432 Greene Av., Brooklyn, on Tuesday, Feb. 14, at 2 P. M.

HAMILTON—John J., of Forest Hills, on Feb. 10, husband of Margaret Vance, in his seventy-third year. Services will be held on Monday at 2:30 at his residence, 69-30 Exeter St., Forest Hills.

HASTINGS—Suddenly, Feb. 12, Robert L., son of the late Elizabeth and Robert Hastings. Notice of funeral later. Albany papers please copy.

HAUGHEY—Mary J., on Feb. 11, 1928, at the home of her sister, Mrs. Thomas McGrath, of 18 Flower St., Sycamore Park, New Rochelle. Funeral on Tuesday morning, Feb. 14, at 10 o'clock, from the Church of the Blessed Sacrament, Centre Av. Interment in Holy Sepulchre Cemetery, New Rochelle.

HERTZFELD—Janchen (nee Jacobs), widow of Maurice and devoted mother of Florence, Miriam and Sidney. Funeral services at the West End Funeral Chapel, 200 West 91st St., Tuesday, Feb. 14, at 2 P. M.

HESS—Rebecca (nee Levy), beloved wife of Aaron, devoted mother of Mrs. Irene Dinse, loving sister of Mrs. Julie Mitchell, Mrs. Jack L. Bosse, Mrs. Nathan Ellison and Abraham Levy, on Feb. 12, 1928. Funeral services Universal Funeral Chapel, 597 Lexington Av., corner 52d St., Tuesday, Feb. 14, 1928, 1 P. M.

HICKS—Emma A., at Westbury, L. I., on the First-day, Second Month, 12th, Emma Elizabeth, widow of Edward Hicks. Funeral from her late residence, on the Third-day, Second Month, 14th, at 2 P. M. Train leaving Pennsylvania Station at 12:57 will be met at Westbury.

ISRAEL—Moritz, on Feb. 12, father of Charles, Samuel, Jacob and Sarah Elkin. Funeral from late residence, 31 Bennett Av., Monday, Feb. 13, at 2 P. M.

KANGAS—Helen. Services at Riverside Memorial Chapel, 76th St. and Amsterdam Av., Tuesday, at 10 A. M.

LEFKOWITZ—Mary Hertz, beloved wife of Benjamin, suddenly, in her fifty-second year. Funeral services at her late residence, 550 West 174th St., Tuesday, at 2 P. M. Interment at Mount Hebron Cemetery.

LENNON—On Feb. 11, 1928, Rev. John J. Lennon, late pastor of Sacred Heart Church, Highbridge, Bronx. Divine office Tuesday evening at 8:30 o'clock. Solemn pontifical mass on Wednesday at 10 A. M. at Sacred Heart Church, 168th St. and Shakespeare Av., Bronx. Interment Gate of Heaven.

LINDEMAN—Sarah Engelhart, suddenly, Feb. 11, at Miami, Fla., in her seventy-eighth year, widow of Edward and beloved mother of Dr. Howard Edward and Katy White Mooney. Funeral services at the chapel, Salem Fields Cemetery, Brooklyn, on Tuesday afternoon at 2:30 o'clock.

LOCKE—In New Haven, Conn., Feb. 11, 1928, James Locke, at his residence, 251 Edward St., in the fifty-ninth year of his age. Funeral services will be held at Marquand Chapel, Elm St., corner of College, on Tuesday, Feb. 14, 1928, at 3 o'clock. Interment private.

McCORMICK—Mary V. (nee Aylward McCormick), wife of Peter J., on Feb. 10. Funeral from her residence, 3,837 Bedford Av., Brooklyn, on Tuesday, Feb. 14, at 9:30 A. M.; thence St. Edmund's Roman Catholic Church, East 18th St. and Avenue T, where solemn mass of requiem will be offered for the repose of her soul. Interment Calvary Cemetery.

McKENNA—On Feb. 11, 1928, Mary Josephine McKenna, beloved mother of Mrs. Gertrude Rado of Scarsdale, N. Y. Funeral from Coyle's Parlors, 245 East 90th St., on Tuesday, Feb. 14, at 10 A. M.; thence to the Church of Our Lady of Good Counsel. Interment Calvary.

MAPES—At White Plains, N. Y., Feb. 11, 1928, Mabel Sterling, wife of John B. Mapes. Funeral services at her late residence, 40 East Post Road, Tuesday, at 2:30 P. M. Warren (Ohio) papers please copy.

MEAGHER—Rose W., on Feb. 12, in her fifty-fourth year. Burial from her late residence, 414 West 48th St., on Wednesday at 10 A. M. Solemn requiem mass at Church of the Sacred Heart.

MURPHY—Suddenly, on Friday, Feb. 10, 1928, Michael J. Murphy, beloved husband of Annie L. Murphy (nee Ryan) and father of Charles M., Mrs. John C. Burke, Grace M., Ruth E. and Gertrude M. Funeral from his late residence, 446 48th St., Brooklyn, N. Y., Tuesday, Feb. 14, 1928. Solemn requiem mass at St. Michael's R. C. Church at 10 A. M. Interment Holy Cross Cemetery.

NEWMAN—On Sunday, Feb. 12, 1928, at his residence, 155 7th Av., Brooklyn, Edwin T. Newman. Services at the Riker Funeral Parlors, 760 Carroll St., at 7th Av., Brooklyn, Tuesday, Feb. 14, at 4 P. M. Interment at Falls Church, Va. Virginia papers please copy.

NICHOLS—At Nyack, N. Y., Sunday, Feb. 12, Louise Lansing, beloved wife of Rev. Thomas McBride Nichols. Services will be private. Please omit flowers.

PECK—Samaritan Hospital, on Saturday, Feb. 11, 1928, William Graves Peck of 855 Marcy Av., Brooklyn, husband of the late Francilla E., father of Mae Belle and Mrs. J. H. Dudden. Services at Hill's Funeral Home, 394 Gates Av., Brooklyn, on Tuesday, at 8 P. M. Interment private. Kindly omit flowers.

FOR FAMILY RECORDS.

By purchasing the rag paper edition of The New York Times, of which a limited number are printed each day, family records of births, deaths, engagements and marriages announced in The Times may be preserved indefinitely.—Advt.

Deaths

PHILLIPS—At Nyack, N. Y., Feb. 11, 1928, Charles Ernestus; survived by his wife, Eleanor Howell; two daughters, Mrs. Emmett Reynolds of Canton, N. Y., and Mrs. George H. Lambkin of Staten Island; also one brother, Dr. Wendell C. Phillips of New York City. Funeral services will be held Tuesday, Feb. 14, at 3 P. M., at Arthur G. Lord's Funeral Home, 43 Broadway, Nyack, N. Y.

PIGOTT—Suddenly, on Feb. 11, Edward Pigott, in his thirty-first year. Funeral services on Tuesday, Feb. 14, at the Concourse Funeral Home, 165 East Tremont Av., New York City, at 1:30 P. M. Interment Mount Olivet Cemetery.

RAFFERTY—Suddenly at Los Angeles, Cal., on Tuesday, Feb. 7, 1928, Thomas W., beloved son of John and Annie Rafferty (nee Hanron) and beloved brother of Joseph, John Jr., George, Harry, James, Margaret and Annie Rafferty. Relatives and friends are invited to attend funeral from his late residence, 180 South St., Jersey City, N. J., on Wednesday morning, Feb. 15, at 9:30 A. M.; thence to St. Paul of the Cross R. C. Church at 10 A. M., where mass will be offered for the happy repose of his soul.

ROWE—Charles Townsend, beloved husband of Edith A. Clipperley and son of the late Charles Townsend and Emilie Gilbert Rowe, at his residence, 513 2d St., Brooklyn, N. Y., Sunday, Feb. 12, 1928, in his fifty-ninth year. Services at Lafayette Chapel, 38 Lafayette Av., on Wednesday, Feb. 15, 1928, at 2 P. M.

RUBIN—Hyman, in his fifty-fifth year; husband of Hermina Rubin (nee Braun), father of George J., Louis J., Arthur, Essie Flanders, Mae Ferguson. Funeral from his late residence, 437 East 86th St., Tuesday, Feb. 14, at 2 P. M. Interment Mount Zion Cemetery. Omit flowers.

RYDER—At Carmel, N. Y., on Saturday, Feb. 11, Hillyer Ryder, age 77, eldest son of the late Ambrose and Mary Hillyer Ryder. Funeral services at his late residence, Carmel, N. Y., Feb. 14, at 1 P. M.

SCHARNIKOW—Entered into eternal rest on Sunday, Feb. 12, 1928, Henry L., the beloved husband of Anna Dunkak Scharnikow. Funeral services at his residence, 850 East 30th St., Flatbush, on Tuesday, Feb. 14, at 8 P. M.

SCHULTZ—Frederic W., Sunday evening, Feb. 12, at his residence, Meadow Wood Drive, Greenwich, Conn., beloved husband of Anna Elise Schultz. Notice of funeral hereafter.

SEIDENBERG—On Saturday, Feb. 11, 1928, at his residence, 68-33 Exeter St., Forest Hills, L. I., Richard, beloved husband of Louise Mary Seidenberg, age 47 years. Funeral private. Please omit flowers.

SEIFERT—William J., beloved husband of Jennie Clarke Seifert, devoted father of William J. Seifert Jr. and son of the late Albert R. and Annette Seifert, at his late residence, 1,600 Webster Av., Bronx. Requiem mass, Wednesday, 10:30 A. M., at the Church of Our Lady of Mercy, Marion Av. and Fordham Road. Interment St. Raymond's Cemetery.

SHERMAN—Daniel R. Kane Lodge, No. 454, F. and A. M.: Brethren are hereby summoned to attend an Emergent Communication of Kane Lodge called to hold Masonic services for our late brother, Daniel R. Sherman, at 10:30 A. M. on Monday, Feb. 13, at Thomas Bible's Chapel, 13 Westchester Square, Bronx, New York City. Take Lexington Av. subway (Pelham Park Division) to Westchester Square Station. Please note that time and date stated on postal card notice are changed.
HENRY W. SPOONER, Master.
WILLIAM BRITTON STITT, Secretary.

SINCLAIR—Mildred J., on Sunday, Feb. 12, 1928, daughter of the late Charles F. and Theresa Story Sinclair. Funeral services at the home of her brother, David M. Sinclair, 1,602 Pacific St., Brooklyn, N. Y., on Tuesday, Feb. 14, 1928, at 2 P. M.

SMITH—On Feb. 12, at his home, 128 Corona Av., Pelham, N. Y., Terence P., beloved husband of the late Margaret J. Smith (nee Kelly). Notice of funeral later.

SWIFT—Elizabeth P., suddenly on Sunday, Feb. 12, beloved wife of Dr. Edward P. Swift. Funeral services at her late residence, 110 West 55th St., on Tuesday evening, Feb. 14, at 8 o'clock. Interment private.

TIERNEY—On Feb. 10, at St. Vincent's Hospital, N. Y., Rev. Richard H. Tierney, S. J., former editor of the Catholic weekly America. Mass of requiem on Monday, Feb. 13, at 10 A. M., at St. Francis Xavier's Church, West 16th St. Interment at St. Andrew-on-Hudson, Poughkeepsie.

TIERNEY—On Feb. 10, at St. Vincent's Hospital, Rev. Richard H. Tierney, S. J. Requiem mass at Church of St. Francis Xavier, West 16th St., Monday, Feb. 13, at 10 A. M. Interment St. Andrew's-on-Hudson, Poughkeepsie, N. Y.

TOWNSLEY—Henry P., Feb. 11, 1928, after a brief illness, in the eighty-third year of his age; husband of Helen H. Townsley and father of Signora Alice von Eles of Messina, Sicily.

TWINCH—At Los Angeles, Cal., on Monday, Feb. 6, 1928, Sydney A. Twinch, M. D., husband of Virginia Halsey Twinch of 156 Roseville Av., Newark, N. J. Funeral services will be held at the Munn Avenue Presbyterian Church, Munn Av. and Main St., East Orange, on Monday, Feb. 13, at 2:30 P. M. Interment private. It is the request of the family that no flowers be sent.

VAN SYCKEL—At Clearwater, Fla., Feb. 11, 1928, Rev. N. Dunham Van Syckel, son of the late Elbridge and Bethany D. Van Syckel. Funeral services at Calvary Episcopal Church, Summit, N. J., on Thursday, Feb. 16, at 10:30 A. M. Carriages will meet D., L. & W. train leaving Hoboken at 9:15 A. M. and Newark at 9:30. Interment Bound Brook, N. J.

VAN SYCKEL—Society of Mayflower Descendants in the State of New Jersey announces with deep regret the death of Rev. N. Dunham Van Syckel, a former Elder of this society, at St. Petersburg, Fla.
MERRITT G. PERKINS, Governor.
Mrs. JOSEPH RIDLEY, Secretary.

WEIL—Katie, in her eighty-first year, loving wife of the late Samuel and devoted mother of Jessie Bloch, Florence Schlosser, Josephine Sacul, Herbert and Marty, on Sunday, Feb. 12, at her residence, 325 West 100th St. Notice of funeral hereafter. Please omit flowers.

WEIL—Katie. Deborah No. 1 announces with sorrow the death of our dear sister, Katie Weil. Funeral from Universal Funeral Chapel, 52d St. and Lexington Av., Monday, Feb. 13, 10 A. M.
SOPHIE LEVIN, President.
HANNAH R. LOWENSTEIN, Secretary.

WOEHLING—At East Orange, N. J., Feb. 12, 1928, Katharine Woehling, in her fifty-eighth year, beloved wife of Louis W. Woehling. Funeral services will be held at her home, 132 North Grove Parkway, East Orange, N. J., Tuesday evening, Feb. 14, at 8 o'clock. Interment in Fairmount Cemetery, Newark, N. J.

Memorials

GORDON—In loving remembrance of my dear husband, Henry W. Gordon.
WIFE, MARY A. GORDON.

Advertisements of deaths can be telephoned to Lackawanna 1000 until midnight; rate One Dollar an agate line.

UNDERTAKERS.

223 Eighth Ave. (near 23d St.)
Tel. Chelsea 1300
ORIGINAL OLD ESTABLISHED
Stephen Merritt
BURIAL & CREMATION CO.
104 W. 73d St.
Tel. Endicott 4400
304 West 126th St.
Tel. Monument 1400

CAMPBELL SERVICE
Is the Best and Costs no More
Call TRAFALGAR 8200
FRANK E. CAMPBELL
"The Funeral Church" Inc. (non-sectarian)
Broadway at 66th St., N.Y.

Chelsea 0531 CHAS. A. BENEDICT, 130 W. 13 St.
LICENSED UNDERTAKER

CEMETERIES.

THE NEW
KENSICO
MAUSOLEUM
has been completed more than a year. It is a beautiful, heated and lighted building with an atmosphere of luxury and comfort. Indefinite use may be arranged for.
Illustrated Booklet on Request

THE KENSICO CEMETERY
City Office
103 PARK AVENUE
Telephone Ashland 4771

THE WOODLAWN CEMETERY,
Office, 20 East 23d St.
Lexington Avenue Subway to "Woodlawn" (Jerome Av. Line)
Telephone Gramercy 4010 and Woodlawn 1202.

FROM THE FOUNDER'S WRITINGS

Oftentimes the Day Is Half Gone Before We Actually

get to work. Isn't it so? Procrastination is not the only thief of time. There are just as many gossips among the men as there are among the women. Let other people's business alone and tend to your own.

John Wanamaker

Broadway to Fourth Ave.
8th to 10th Sts.
Store Hours 9 to 5

THE John Wanamaker STORE

Formerly A. T. Stewart

GENERAL TELEPHONE CALLS
STuyvesant 4700

PERSONAL SERVICE CALLS
GRAmercy 6200

IN THE AUDITORIUM
TODAY
In honor of the birthday of
ABRAHAM LINCOLN
A gala concert by
THE DIXIE JUBILEE SINGERS
(Nine Voices)
Eva Jessye, Director
No cards of admission required
This concert will be repeated on Wednesday, Feb. 15, 2:30 P. M.
First gallery, new building

STORE OPEN ALL DAY TODAY---MANY SPECIAL OFFERS

10,000 yards Crepe de Chine $1.90 yd.

The $3.50 Grade

The talk of New York . . . and for the past month the best seller in our collection! Closely woven . . . washable . . . 40 inches wide . . . thirty-seven new colors!

5,000 Yards Printed Tub Silks, $1 Yard

Flower prints . . . checks . . . plaids . . . leaves.

WANAMAKER'S—Street floor, old building

IN THE FEBRUARY FURNITURE SALE

$97,300 Living Room Sets, $60,750

$287 for $372 Sets of three pieces . . . all-over upholstered with covers of tapestry . . . all hair filling . . . loose spring cushion seats on sofa, wing chair, arm chair.

$333 for $444 Sets of three pieces . . . all-over upholstered with covers of tapestry or velours . . . all hair filling . . . loose spring cushion seats on sofa, wing chair, arm chair.

$416 for $556 Sets of three pieces . . . all-over upholstered with covers of mohair and frieze . . . loose spring cushion seats on sofa, wing chair, arm chair.

All sets made to your order . . . and at $287 and $333 you may buy one, two, or three pieces, as you wish. Hundreds of thousands of dollars of other fine furniture, all at economies, ready now in the great sale . . . with Monday a fine day for home-makers to visit the sale together and take advantage of its quality, its amazingly low prices, its service.

WANAMAKER'S—Fourth to sixth galleries, new building

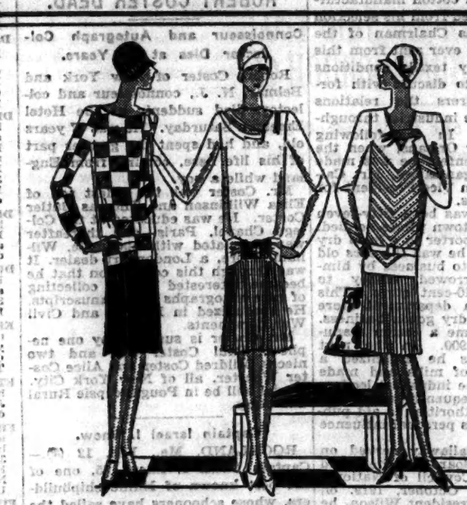

WOMEN'S *and* MISSES' FROCKS

Six Models for Women

. . . Fagotting the only needed trimming—Georgette crepe two-piece frocks.

. . . Finely box-pleated and tiered Georgette frocks.

. . . Silk crepe with yoke outlined. Some in contrasting color.

. . . Finely box-pleated and tiered Georgette crepe frocks.

. . . Exquisite lace-like yoke of fagotting—silk crepe.

SIZES 34 TO 44.

NEW—But at

$18

An unprecedented price for frocks of

Crepe Satin
Crepe de Chine
Georgette Crepe

in fashions like these!

Twelve Models for Misses

. . . Shirred and finely pleated sheer crepe frocks—for dancing.

. . . Silk crepe frocks with the new long scarf and flaring skirts.

. . . Printed silk jumpers topping silk crepe pleated skirts.

. . . The flat Vionnet neckline in crepe de chine—two-piece models.

. . . Circular tiers on Georgette crepe frocks—with large bow at waist.

ALSO—"SAMPLE FROCKS"
MANY STYLES—SIZES 16 ONLY.

WANAMAKER'S—Second floor, old building

Six Very Special Groups

Chinese Rugs

About 8x5 ft.
$65 grade.
$35

Averaging about 6x9 ft.
$175 to $225 grades.
$135

Sizes about 8x6 ft.
$75 grade.
$45

8x10 ft. and 9x12 ft.
$275 to $325 grades.
$195

Sizes about 10x13 ft. to 10x14 ft.
$550 and $650 grades.
$325

WANAMAKER'S—Third gallery, new building

Hand-Selected American Semi-China

Dinner Services

100 pieces—$40 Grade

$19.50

China, after it has been fired, falls into one of six classifications depending upon its success in the kiln . . . these semi-china sets are in the hand selected group, which means the pick of the production . . . . Four distinctive designs, one shield motif and three floral . . . 100 pieces . . . complete service for twelve people.

WANAMAKER'S—Second gallery, new building

WOMEN'S FUR-TRIMMED COATS, $39.50

The $49.50 to $69.50 Grades

FINE FABRICS . . . . smart furs . . . . taken from the shelves of several of New York's foremost coatmakers and made into coats, reproducing successful models.

THE MATERIALS . . . . distinctive tweeds, lustrous pile fabrics, suede-finished woolens.

THE FURS . . . . collars and deep cuffs of kit fox, skunk, beaver, karakul, badger, lynx.

WANAMAKER'S—Second floor, old building

Men's $55 to $75 Suits $38

Plain blues . . . fancy mixtures . . . stripes . . . imported and domestic woolens . . . worsteds . . . unfinished worsteds . . . cheviots . . . serges . . . single or double breasted jackets . . . two or three buttons . . . sizes 34 to 46 . . . models for men and young men.

Broadway side

$2.50 Shirts $1.85
White Broadcloth

Neckband or collar-attached models in white only . . . good count broadcloth, made to our exacting specifications and under-price only because of a large order. Sizes 14 to 17; sleeves 33 to 35.

$5 to $8 Hats $3.85
Soft Hats or Derbies

Felt hats in browns, grays, tans, greens . . . snap or roll brims . . . cut, welt or bound edges . . . many lined.

Derbies in correct shapes of the moment, many lustrously lined. Sizes for most heads to 7¾.

Men's $35 Suits . . $24.50

One or Two Pairs of Trousers

FABRIC QUALITY suits . . . from a fine maker . . . in models for men and young men . . . single or double breasted jackets . . . sizes 34 to 46 . . . with one pair of trousers they're fine as we have seen at near the price . . . with two pairs of trousers they are prizes no man should pass by.

Avenue side

$14 to $18 Shoes $7.85
Sizes 7, 7¼, 8 - B and C Widths

Samples from a fine maker . . . shoes sold nationally at the prices noted . . . brown, tan, or black . . . calfskin or kidskin . . . low shoes in many models . . . a few high shoes . . . at average savings of half!

$1 and $1.25 Union Suits 85¢

Madras . . . plain, plaided or with narrow colored stripes. Full cut . . . sleeveless . . . knee length. Sizes 36 to 46.

50c Socks 38c pr.

Cotton-and-wool . . . in a wide choice of good-looking patterns and colorings. Sizes 10 to 11½.

WANAMAKERS—Street floor, new building

All-Over

Silk Stockings

With Picoted Tops, the $1.95 grade

$1.35 *pr.*

Sheer . . . with silk pleated soles . . . dainty picoted tops. Full Fashioned . . . full regulation length. Sizes 8½ to 10, but not in every color.

Thoroughfare, street floor, old building

Children's Silk Socks, 38c *pr.*

For the $1 Grade

Heavy silk . . . ribbed . . . with turn-over tops. Silk plaited toes and heels . . . sizes 5 to 8½.

Thoroughfare and third floor, old building

Felt Hats $8

Adopt New Paris Ideas

Excellent reproductions of current successes . . . in beiges . . . blues . . . greens . . . browns . . . black.

Second floor, old building

Brown Suede Slippers

Were $9 to $13.50 Pr.

$6.75 *pr.*

Oxfords . . . a model with interesting cut-outs over the instep . . . in chestnut brown suede, trimmed with simulated lizard.

Slippers with wide instep straps . . . in mink brown suede, piped with brown kidskin.

Slippers with narrow instep straps . . . in litchi-nut brown suede, smartly combined with litchi-nut brown kidskin and lizard.

SIZES 3½ to 8

WANAMAKER'S—First floor, old building

Children's Chinchilla

COATS, $10

Earlier They Were $16.75

With soft beaver collars. Double-breasted . . . exceedingly smart . . . claret red, French blue, Alpine green or wood brown . . . plaided wool linings. Sizes 1 to 4.

Bloomer Frocks

Specialized at

$1.95

Quaint flower sprigged cottons . . . pin checked ginghams . . . candy striped madras . . . seven new models . . . for little girls of 2 to 6. Red, blues, greens, orchid, honeydew.

WANAMAKER'S—Third floor, old bldg.

Girls'

Leather Jackets

$10.75

Were $13.75

Soft, selected glove leather in hip length style . . . leather collars . . . plenty of pockets . . . belted smartly . . . lined throughout . . . brown, blue, scarlet and black . . . sizes 6 to 20. Slightly imperfect.

Girls' Print Frocks

$1.95

Clear refreshing prints . . . small gay patterns in bright colors . . . smock frocks and belted styles . . . small sizes with bloomers to match . . . neat and well made and easily tubbable . . . sizes 6 to 12.

Personal Service *will fill Mail and Telephone Orders*

WANAMAKER'S—Second floor, old bldg.

Boys' Four-Piece

SUITS $11.75

The $14.75 to $17.50 Grades

Fabrics for Spring wear . . . single or double breasted coats . . . two fully cut knickers and vest . . . gray, brown and tan mixtures . . . sizes 7 to 17 years.

Youths' Four-Piece Suits, $13.75

Were $19.75

Sizes are incomplete . . . three-button single breasted coats . . . vest and two pairs long trousers . . . tan, gray and brown mixtures . . . sizes 14 to 18 years.

Sweaters and hose to match, $4.95.

Personal Service *will fill Mail and Telephone Orders*

WANAMAKER'S—Third floor, old bldg.

$750,000 GRAFT SEEN ON PAVING IN QUEENS

J. H. Clark Jr., After Survey of Bids There and in Brooklyn, Charges 70% Discrepancy.

GIVES NAMES OF THE FIRMS

Finds Same Concerns Did Work in Both Boroughs in 1927—Cooperates With Buckner.

NEW DEMANDS FOR SPEED

Klein Says He Plans Plea for Action by Legislature, Fearing Scudder Will Be Blocked in Courts.

New charges of graft in Queens public works were made yesterday simultaneously with fresh demands for speeding up the investigation.

John Holley Clark Jr. of counsel for Alderman George U. Harvey of Flushing made public the results of a survey of 100 paving bids in Queens and 100 in Brooklyn last year. He concluded from this analysis that $750,000 graft had been levied upon Queens paving contracts during 1927 by "rigging" the bids, which he found were 70 per cent. higher for asphalt and 25 per cent. higher for concrete than in Brooklyn. Emory R. Buckner, special counsel to Justice Scudder, said he and Mr. Clark were cooperating, and that he expected Mr. Clark to turn over his facts to the Scudder inquiry.

Henry H. Klein, also of counsel for Alderman Harvey, author of the charges against Borough President Connolly of Queens, announced he was contemplating a request to the Legislature to appoint an investigating committee, because of the court actions with which Max D. Steuer and other lawyers have delayed the Scudder inquiry. Edward Rozett of Queens, announcing that he represented twelve community councils, asked Governor Smith to direct Justice Scudder to commence public hearings at once, inasmuch as Alderman Harvey has asserted he has enough evidence to warrant Mr. Connolly's removal.

Charges on Paving Bid.

Mr. Clark's statement on paving bids said in part:

"An analysis of paving bids in Queens and Brooklyn reveals a remarkable state of affairs. Taking the bids on a hundred contracts in Queens for 1927 and a like number in Brooklyn during the same period shows conclusively that the Queens bids are rigged.

"The total amount involved in the Queens contracts was $3,900,000, of which sum concrete accounted for $850,000 and asphalt for $1,250,000. The total for the two items, therefore, was $2,100,000 or over two-thirds of the whole. The balance was for sidewalks, curbs and so forth.

"In Brooklyn the contracts totaled $2,200,000, of which concrete and asphalt accounted for $1,200,000, or a little over half.

"The average price bid for concrete in Queens was $10.75 per cubic yard and in Brooklyn only $8.72 per cubic yard. The Queens price, that is, was 25 per cent. higher than the Brooklyn price. The average price bid for asphalt in Queens was $2.50 a square yard. In Brooklyn it was only $1.47 a square yard. The low bidders in Queens, therefore, were 70 per cent. higher than those in Brooklyn.

Says Same Contractors Bid.

"The most remarkable part of it is that the ring that got practically all the contracts in Queens also bid in Brooklyn and bid much lower. The contractors who bid lowest on the greatest amount of highway work in Queens were the Highway Improvement and Repair Company and Borough Asphalt Company. Each was low bidder on nearly $600,000 of paving contracts. The Highway Improvement and Repair Company is the company which was a dummy bidder on sewer contracts which it immediately assigned to others. Its chief figure, I understand, is Cliff Turner, who is Phillips's [John M. Phillips] man and has been evading subpoenas by staying in New Jersey.

"From June to December, 1927, this company bid on thirty contracts in Queens. For concrete its bid once was $10 and twice $15 per cubic yard. The rest of its bids ranged between $10.50 and $12. In Brooklyn it bid twenty-three times in the same period. Its bids there ranged generally from $9 to $10 with the great majority under $10. Why this difference when its plant is almost on the line between the two boroughs?

"On asphalt the same situation existed. In Queens it bid generally from $2.50 to $2.70 a square yard. In Brooklyn its bids ranged from $1.70 to $1.80 in the main.

"Again why this difference? Queens and Brooklyn are part of the same alluvial plain. It cannot cost $1 more a cubic yard to lay concrete in Queens than in Brooklyn. Nor can it cost $1 more a square yard to lay asphalt. The extra dollar went somewhere.

"If Queens had got its concrete and asphalt as cheaply as Brooklyn it would have saved in 1927 $160,000 on concrete and $550,000 on asphalt, or about three-quarters of a million dollars.

"It will do no good to remove Connolly if the only result is to enable Connolly's Alderman to elect Connolly's nominee. The investigation will only be of value in so far as it indicates some way of putting a stop to the whole business.

"It is up to Governor Smith to see that this result is accomplished."

Fears Blocking of Inquiry.

Mr. Klein said he also wants the Governor to go ahead with the investigation, but fears that the lawyers on the other side will prevent the Governor's appointee from accomplishing anything. A legislative committee, he pointed out, would have much broader powers, and the defense could not delay and obstruct it.

He said he feared that if the Legislature should adjourn next month without some definite action having been taken, either by it or by the Governor, the situation might become entirely deadlocked, with the Scudder inquiry tied up in the courts and no one else available with authority to proceed.

Mr. Klein charged that "prominent Queens politicians, both Democrats and Republicans," were trying to stall the Scudder inquiry. If they succeed, he said, a legislative committee should be ready to start work immediately.

Mr. Rozett said the community councils he represented sought immediate hearings by Justice Scudder in order to give Alderman Harvey a chance to present evidence in support of his charges. He added that he had no fault to find with the sewer inquiry as far as it has gone, but that the delay was retarding progress in Queens.

He also asserted that the city was losing $100,000 a month in financing the cost of the $16,000,000 Jamaica sewer system because of delay in confirming assessments for the system pending the conclusion of the inquiry.

Mr. Rozett is Vice President of the Queens Community Council, composed of twelve neighborhood councils, and is President of the Elmhurst Manor Community Council.

BABY ELEPHANT WAITS COYLY FOR VALENTINE

But Sister, at the Bronx Zoo, Also Is Wistful, for Other Holidays Brought Disillusionment.

Sister, the schoolgirl Indian elephant at the Bronx Zoo, is approaching her third holiday with qualms and trepidation. Twice has Sister been disappointed, the first time on Thanksgiving Day, when she expected something great to happen. Then, again, on Christmas Eve, she lay awake all night expecting Santa Claus to bring her something nice, but all she got the next day was a whimsical look from Head Keeper John Toomey, who understands elephants without being able to do much about it.

So Sister's two holidays have brought disillusionment. Her third will come tomorrow, and she is making ready for it in a spirit of wistful uncertainty. (New Year's Day didn't count this year for Sister, as the pachydermatic Jan. 1 only comes once every decade.)

Sister's third holiday will be, if you haven't already guessed it, St. Valentine's Day. She has been making elephant's eyes at the young buck elephants in contiguous cages, especially at Pete, the sophisticated high school elephant, who will be of college freshman age next year. She was born a valentine, and if not a heart-shaped valentine, at least a remembrance in the shape of that ruff which surrounds the neck of the frilled lizard. Sister saw a frilled lizard on her way to America, and that ruff is the nearest thing to a heart-shaped valentine that she has glimpsed.

Mr. Toomey is skeptical about Sister's third holiday. He hates to see Sister disappointed a third time, but he knows how Peter tried to shake Sister's belief in Santa Claus. He hasn't much faith in Pete's remembering her on Valentine's Day.

Nevertheless, Mr. Toomey does his best. He gave Pete some extra hay yesterday and motioned toward Sister's cage. "Give this little elephant a hand," he whispered to Pete. "I'll pay for the valentine."

WOMAN DIES AS FIRE RAZES PLATT HOME

50-Year-Old Servant Is Fatally Burned Trying to Put Out Flames in Westfield, N. J.

Special to The New York Times.

WESTFIELD, N. J., Feb. 12.—Mrs. Christine Nolte, 50 years old, a servant at "High Orchard," the Westfield home of John Platt, gave her life late last night trying to beat out a fire which eventually destroyed the house and all the valuable pieces of art it contained.

The house, a three-story structure of stone, brick and timber, was on the top of a little plateau, several hundred yards away from the nearest main road and just on the boundary of Mountainside. When the firemen were called, some time after the blaze first was discovered, they had difficulty in getting more than a thin stream of water through the long hoses.

Mrs. Nolte's room was on the second floor. It is believed that she discovered the flames, which had apparently started on the third floor or on the roof. Her screams as she tried to beat them out aroused the household, and Mr. Platt telephoned in the alarm. The woman kept at her task until forcibly carried out by Amos Allen, a fireman, who then took her to the home of Dr. F. A. Kinch in Westfield. She died a few moments later as a result of burns.

Firemen also rescued two young sons of S. A. Wolff, the son-in-law of Mr. Platt, who were in bed on the second floor of the building. The younger of the pair, a baby, was slightly burned. The other members of household were able to get out without assistance.

All paintings, brica-brac and curios which Mr. Platt had collected throughout almost a lifetime of travel were destroyed. Some of them had been shown at various times at the Metropolitan Museum in New York and elsewhere. Their value and that of the house, itself, could not be ascertained today.

The fire ajoined the premises of the Children's Country Home, where about fifty children are convalescing. They were assured by firemen and nurses that there was no danger.

PARIS DIVORCE DEAL FOUGHT IN SUIT HERE

Hammerslough, Whose Wife Got Decree, Seeks to Annul Agreement to Support Her.

TRIAL TO TEST NOVEL ISSUE

Husband Contends That Going to France to Evade Our Law Is Against Public Policy.

A novel suit to determine whether an agreement for alimony arising from a French divorce is valid in New York State will be heard shortly in the Supreme Court. It is based in part on testimony taken before the United States Vice Consul in Paris in an action by Mrs. Ruth O'Neill against her former husband, Alexander J. Hammerslough, real estate owner and manufacturer, of 10 Thomas Street, from whom she got a decree in France in 1922. Both the plaintiff and her former husband have remarried.

The suit is brought to collect a balance of $10,291 due under an agreement made on June 12, 1922, just before the decree was signed, by which Mr. Hammerslough agreed to pay his former wife $5,000 a year for life in the event of her remarriage. She married again on Oct. 8, 1923. After making payments of $6,374 the defendant refused to pay any more, with the result that the action was filed a year ago for the sum unpaid up to that time.

Husband Holds It Void.

The answer in the case brings into question the validity in New York of an agreement arising from the action of New York residents in going to Paris and submitting to the jurisdiction of the French courts to be divorced under circumstances asserted to be against public policy under the New York decisions.

Mr. Hammerslough alleges that the contract in the case is not only "contrary to public policy" but is illegal. He asserts that it was made under an agreement by which he was to go to Paris and submit to the jurisdiction of the French courts so that she might obtain a divorce on grounds not recognized by the laws of New York State.

On the ground that Guggenheimer, Strasser & Meyer, attorneys for Mr. Hammerslough, might try to prove that her Paris attorneys, Coudert Brothers, had acted for both parties and had engaged the lawyer who acted for him, William J. Carr, counsel for Mrs. O'Neill, obtained an order to take the testimony in Paris before the American Consul, John C. Robinson and Paul Maillard, of Coudert Brothers and of Ernest Burkhardt, counsel for Mr. Hammerslough, to disprove this assertion.

Testimony Taken in Paris.

Before Vice Consul Harold Smith Mr. Robinson testified that Mrs. Ruth Hellprien Hammerslough told him in his Paris office that she had been separated from her husband and wanted her husband to discuss with him and her a modification of their separation agreement. Mr. Robinson said he preferred to deal with Mr. Hammerslough through the latter's attorney, but Mrs. Hammerslough told him she wanted the matter simplified because her husband knew no French and his lawyer could not speak English.

Mr. Robinson said he then redrafted the separation agreement, but gave no advice to the husband. He said that no one connected with Coudert Brothers appeared for Mr. Hammerslough in the divorce action, but that Mrs. Hammerslough asked him, before her husband arrived, to suggest a French solicitor to act for him, and he gave the names of three, including M. Burkhardt, who was chosen by Hammerslough after Mr. Maillard of the Coudert firm had gone along to act as an interpreter. He said that at the defendant's request 2,000 francs furnished by the latter was paid to M. Burkhardt by M. Maillard as his fee, while Mrs. Hammerslough paid the Coudert fee of $2,000.

M. Maillard corroborated this testimony as to his acts in the case, but when Burkhardt was questioned he said simply that he was the solicitor of record for Mr. Hammerslough and "consequently no course is open to me but to take refuge behind the professional privilege." For this reason he declined to testify.

The testimony has been sent to New York for use at the coming trial. The answer not only urges the invalidity of the alimony contract but asserts that the former Mrs. Hammerslough is now the wife of another who is able to support her.

NEW BRITAIN CHURCH BURNS

Two Firemen Hurt in Fighting $100,000 Blaze.

NEW BRITAIN, Conn., Feb. 12 (AP).—Two firemen were hurt and a memorial organ valued at $75,000, a gift of the late Philip Corbin, wealthy manufacturer, was destroyed by a fire in the South Congregational Church here today. The damage was estimated at $100,000.

William J. Noble, chief of the Fire Department, injured a knee. Joe Branti, fireman, was overcome by smoke on the roof of the church, and a harness device, employed for the first time, was used in lowering him to the ground.

The organ, installed in 1896, had been repaired and was re-dedicated a week ago today, at a cost of $17,000. It is believed that bits of material from the repair work had filtered through the floor and fallen upon a furnace.

GIRL SHOT AT PARTY.

Wounded When Brother-in-Law Discharges Pistol by Accident.

Miss Florence Jameson, 24 years old, of 1,141 Decatur Street, Brooklyn, was accidentally shot in the right thigh with a policeman's pistol early yesterday morning as a party at her home was breaking up. The guest of honor at the party was Patrolman Frank Kenealy, Miss Jameson's brother-in-law; John Berich, was examining Kenealy's weapon when it went off.

The woman was treated by Dr. Berman from the Bushwick Hospital, and kept at home. Her condition is not serious, the physician reported.

Kenealy explained to Captain Martin Bowe of the Wilson Avenue Precinct, that when he joined the party he unstrapped his pistol and he thought, took all the bullets out.

North Western Railway to Put 500 Miles Of Its Main Line Under Automatic Control

CHICAGO, Feb. 12 (AP).—The Chicago & North Western Railroad announced today that automatic train control will be installed from Chicago to Omaha, about 500 miles, making the longest stretch of automatic control in the world.

President Fred W. Sargent said the improvement represents an expenditure of $3,000,000. Under this system trains are automatically brought to a stop at danger signals, making the operation independent of the engineer, should he become suddenly disabled or should he fail to see signals set against him during a storm or hard rain.

The project is to be completed by May 1. The control system, it is said, will enable passenger trains to operate at the maximum speed of seventy miles an hour regardless of weather conditions which frequently require reduced speed on lines not equipped with the train control.

Electricity flowing down one rail and up the other supplies the power which operates the automatic train control being installed on the Chicago & North Western Railroad. This current is picked up by coils on the locomotives located in front of the engine wheels and six inches above the tracks. When a train is in the next block these coils receive the danger notice.

When the automatic control begins, a whistle starts blowing, and if the engineer fails to act the control then cuts the speed to twenty miles an hour and a second whistle of a different tone is sounded. If the engineer does not reduce his speed further, the full control takes effect and stops the train.

The control system is the result of twenty-five years of experimentation. Installation began in 1925 and the equipment of the first division from Boone to Council Bluffs, Iowa, was completed in September of that year.

HINTS POISON PEN SURPRISE

Girl's Counsel Expects to Show Mrs. Von Moschzisker Wrote Notes.

Special to The New York Times.

HACKENSACK, N. J., Feb. 12.—Ex-Judge John B. Zabriskie, counsel for Sarah B. Mowell, the 21-year-old bank clerk of Ridgewood, on trial in Hackensack on a charge of sending blackmail letters to Mrs. Frank A. Von Moschzisker, said today that when the trial was resumed on Tuesday he would attempt to prove that Mrs. Von Moschzisker wrote the letters to herself.

"I expect to show by the testimony of Bushrod Spencer and August Hartkorn that the handwriting in the letters in question is identical with the specimens written by Mrs. Von Moschzisker for me in court, and I expect to provoke a surprise with a demonstration before the trial ends," said Mr. Zabriskie.

He plans to call a few more character witnesses and believes the case will close by Wednesday evening.

Antioch Students Fight Curfew.

Special to The New York Times.

DAYTON, Ohio, Feb. 12.—President Arthur E. Morgan of Antioch College at Yellow Springs today began an investigation into the erection of an electric sign on the campus which blares "Let There Be Light." The sign followed the promulgation of an order by Mr. Morgan that lights in the dormitory be turned off at midnight, and all students be in bed by then. The new order is effective tonight. Penalties are provided for violations of the order. The students say the electric sign demanding more light is the first of a series of protests they will make against the midnight closing order.

LOST GIRL, 12, RIDES 40 HOURS IN SUBWAY

Child Spends Night and Day in Labyrinth, Going Uptown and Down Without Food or Sleep.

ON WAY TO SURPRISE AUNT

But Got Confused in the Shuttle—Police Find Her in Station After Frantic Hunt by Parents.

Winifred Stanley, 12 years old, was safely tucked into bed yesterday at her home, 1,323 Second Avenue, after a forty-hour odyssey in the labyrinth of the subway. Without food or sleep since Friday afternoon she had been riding uptown and downtown, not knowing her way and not daring to ask directions.

She was swallowed up in the home-going crowds on Friday evening, but nobody noticed her. All that night and all day Saturday she was lost underground—a shy little figure in a bright red coat with fur collar and cuffs and a tan beret perched on tousled brown hair. Sometimes she rode in the trains, wedged in crowds or curled up in a corner seat. More often she sat patiently on station benches, staring wide-eyed at the hurrying thousands sweeping past her.

It all began, she said, in an attempt to surprise Aunt Mary, who lives in West Twenty-sixth Street near Eighth Avenue. Winifred had come home as usual from the parochial school of St. Jean Baptiste at Seventy-sixth Street and Lexington Avenue. She brought her books home and then went out to play. She walked down Second Avenue to Sixty-eighth Street and then to Lexington Avenue, where her mother had taken her many times on trips downtown in the subway.

She walked downstairs, took a nickel out of the thirty cents in her little bag and got on a downtown train. She rode as far as the Grand Central and then found the shuttle to Times Square—but after that she was lost.

When night came, and the next day, Winifred was still in the subway, while at her home black tragedy brooded. Her mother had almost despaired by Saturday afternoon; her father, Andrew Stanley, a postoffice employe, went to the police and welfare agencies. Then, with fears of another Hickman case, he searched dark cellars in the neighborhood.

Early yesterday morning Winifred was sitting wearily on a bench in the West 157th Street station of the Broadway subway, when Detectives Enright and Ornstein of the West 152d Street station found her. They took her to the station house, where they brought her ten jelly buns and a quart of milk, her first food in forty hours.

"I could only eat four of them," said Winifred yesterday, smiling at her experience. Her face had recovered its peaches-and-cream complexion, and her terror had gone. She admitted that school had been dull on Friday—so dull that she had drawn queer little people on the margins of her book while her teacher heard the recitation. But she and her mother denied that she had run away.

"She never gave us a bit of trouble all her life," said Mrs. Stanley. "She's nervous and high strung, that's all." Winifred, snug and warm under big blankets, admitted that she liked knights and fairy princesses and story-books better than arithmetic; and that some day, if father and mother could afford it, she would go to art school and maybe learn to illustrate story-books herself.

CALL BREADLINES LONGEST SINCE 1916

Officials of Bowery Missions Say Jobless and Hungry Are Taxing Their Facilities.

BETTER CLASS IN THE LINE

Comfortably Dressed Men Instead of Derelicts of Old—Mild Winter Mitigates Suffering.

Breadlines on the Bowery last week grew to the heaviest proportions since the Winter of 1916, the officials of six missions reported last night, with Sunday's totals mounting higher than the previous figures. From 2 o'clock in the afternoon the breadlines began forming. Hundreds of jobless men stamped on the sidewalks to keep warm, meanwhile jealously guarding their positions in the line to be sure of bread and coffee when the missions opened at 7 P. M.

Superintendents of the missions said that during the past few months bread lines that had been discontinued for years had had to be revived, and free sleeping quarters, found to be unnecessary after the war, again were opened. At the Holy Name Mission, the Bowery Mission, the Hadley Mission and the Chinatown Rescue Society Mission officials said their facilities during the past week had been greatly overtaxed. Yesterday hundreds had to be turned away.

Heretofore breadlines consisted of only twenty to thirty men in single file, but last week they were a block long in some instances, with men three and four abreast, rescue workers said yesterday. They also commented on the fact that the men in the lines appeared to be better dressed and of a higher calibre than the Bowery derelicts who for years were the only habitues of the missions.

At the Holy Name Mission, 319 Bowery, the line started yesterday at 2 o'clock and by 5 it stretched from the mission, which is half-way between First and Second Streets, to Second Avenue, a block and a half away. Although the mission can accommodate only 400, an attempt was made by Father John Rafferty, the Superintendent, to supply all the applicants with tickets on lunchrooms and hotels for a meal and lodging. Many, however, had to be turned away.

Four deep and almost a block long, the line at the Hadley Mission, 289 Bowery, began at 3 o'clock and grew so rapidly that the Superintendent, John Callahan, opened the mission's doors an hour ahead of time.

Throughout the past few months the Salvation Army Memorial Hotel at 319 Bowery has been packed to capacity.

At the Bowery Mission, 261 Bowery, 800 men were admitted to the Sunday evening services. After the services they filed to the basement to receive coffee and sandwiches.

A file that in the last few years usually averaged around thirty increased until last week there was an average of 400 a day waiting to receive the meal supplied by the Catholic sisters at the Madonna House, Cherry and Market Streets, on the lower east side.

Thomas Noonan, superintendent of the Chinatown Rescue Society Mission in Doyers Street, said last night that the present employment situation was the worst he has seen since 1916.

The midnight breadline at the Mission, which for the past ten years consisted of 200 men, has increased to 800 during the past month.

Social workers on the Bowery hesitated to estimate the total number of jobless and derelicts who are now roaming the Bowery, but some placed the figure at 5,000.

NURSES' HOME DEDICATED.

Governor Moore Speaks at Cornerstone Laying at Teaneck, N. J.

Special to The New York Times.

HACKENSACK, N. J., Feb. 12.—Governor A. Harry Moore was one of two speakers this afternoon at the laying of the cornerstone and dedication of the new nurses' home of the Holy Name Hospital at Teaneck. He paid tribute to the Sisters of St. Joseph of Peace who two years ago built the hospital at a cost of $400,000, paid $100,000 recently for a boiler room and erected the nurses' home at a cost of $300,000.

"These institutions are not only a credit to Bergen County, but will stand as a monument to the glory of God and the healing of humanity, and, like the great martyred President, Abraham Lincoln, whose birthday is being observed today, these sisters have a similar ideal; they seek to help humanity and relieve suffering," said the Governor.

The Right Rev. Mgr. John J. Duffy, administrator of the diocese of Newark, praised the Sisters of St. Joseph of Peace.

William Conklin of Englewood was master of ceremonies.

Students' League Test March 16.

The second nation-wide examination of high school students on the League of Nations will be conducted on March 16 by the Educational Department of the League of Nations Non-Partisan Association. Registrations for the examination have been received from 923 high schools throughout the country. The first prize will be a trip to Europe and the League offices at Geneva. The second prize is $100, the third $50. State branches of the association will give State prizes for the best essays.

50 REPORTED DEAD IN EUROPEAN GALES

Terrific Struggles With Wind and Seas Related by Ships in Peril.

HAVOC IS WROUGHT ASHORE

Britain and Scandinavia Hard Hit —Countless Millions of Fish Are Killed.

LONDON, Feb. 12 (AP).—The death toll of the gales of cyclonic force which have swept Western Europe and the North Atlantic during the last few days will probably be not far short of fifty when the full destruction is known, it was believed here tonight.

Already twenty-five lives are known to have been lost in Scandinavia and nine in Great Britain, with accidents to shipping just becoming known. This latest scorge of a Winter which has been the worst in recent years for trying weather experiences has buffeted shipping in the North Atlantic until the stricken vessels have sent S O S calls and limped disabled into port with the aid of tugs.

Great property loss accompanied the gales on land. Not only were houses blown down and roofs carried away, but the torrential rainfall which accompanied the high winds in the British Isles caused fresh floods.

Struggles With Atlantic Gales.

All incoming shipping reports great struggles against the Atlantic gales. The steamship American Farmer, which arrived at Plymouth thirty hours late, sustained damage to her propellers four days out of New York and contended throughout the passage with the heavy gales.

The steamship Montclare, bringing Lieut. Col. Leopold S. Amery, Secretary of Colonies and Dominions, from Canada, after a long tour of the Dominions, reached Liverpool twenty-four hours late. The British steamship Sandown Castle, from Tyne to New York, reported by wireless that she was returning to Queenstown with the forehold full of water.

A thrilling story was told in radio reports concerning the difficulties of the tanker Varand on her maiden trip from New Orleans to London. For twelve days the Varand had been in tow of the Dutch tug Zwarte Zee because of serious damage to her rudder post and propeller, thought to have been caused by striking wreckage during a westerly gale 1,000 miles west of Queenstown. Besides losing three blades of her propeller, the ship had sprung a leak.

Towing the helpless ship through the heavy seas became so difficult that another Dutch tug, the Seine, went to their assistance. The hurricane completely disabled the Seine, however, carrying away the compass, rails and ventilators and wrecking the wireless apparatus.

Other Vessels Go to Rescue.

The liner Muenchen left her course to assist the crippled tug and two other Dutch tugs which had previously gone to the assistance of the liner Burgendijk, also came to the aid of the Seine. The tug hobbled back to Queenstown under convoy.

The last report received today said the Zwarte Zee was still towing the Varand 65 miles south of Valentia, Ireland.

Six of the crew were missing and believed drowned after the dredging vessel Grinkel sank in the Mersey River during the gale.

The crew of the British schooner Agnes Glover was saved through the pluck of one of the seamen, John Lewis. During the terrific gale of Friday the schooner's anchor chains parted and she was being rapidly carried to sea, tearing through the mountainous waves. Lewis, at great risk of life, climbed into the rigging and wigwagged an appeal for aid, which was sighted from Holyhead. A lifeboat put out and came close enough to the almost sinking schooner for the crew to leap to safety. Some were badly injured.

Great Havoc Among Fish.

STOCKHOLM, Feb. 12 (AP).—From twenty to twenty-five lives are known to have been taken by the furious storm which swept in from the British Isles yesterday and ravaged the whole northern country. Shipping was demoralized and the sea was pounded with such force that millions of fish were killed and washed ashore.

Most of the casualties were reported from the vicinity of Soerland and Vestland, where the gale attained its maximum velocity, crushing houses, barns and causing much property loss as well as live stock. Millions of dead fish were swept ashore along the coast and countless other millions floated on the sea. Scientists attribute the death of the fish to sulphureted hydrogen, which came to the surface from the ocean bottom when disturbed by the tremendous force of the gale.

A fish famine threatens, as housewives refuse to buy them, fearing the fish poisoned.

Incoming Liners Delayed.

According to radio messages received yesterday from the navigators of inbound passenger liners, heavy seas are still running and the stormy winds are blowing with renewed vigor.

The new 24,000-ton motorship Saturnia of the Cosulich Line on her maiden voyage from Trieste, due tomorrow, will not be here until Wednesday forenoon.

The Cunarder Mauretania has had a bad twenty-four hours, which will delay her docking until tomorrow afternoon instead of 9 A. M., her usual hour.

The French liner Suffren is due this morning from Havre, three days late.

The White Star liner Regina and the American Banker will arrive on Wednesday morning, two days late, and the Republic will arrive tomorrow, two days late.

Other Atlantic passenger vessels delayed by weather one to two days are the Cunarders Caronia and Antonia, the Anchor liner Athenia, and the Frederik VIII of the Scandinavian-American Line.

YOUNG PRISONER ESCAPES.

Neighborhood of New York Reformatory Being Searched for Smith.

Special to The New York Times.

MIDDLETOWN, N. Y., Feb. 12.—James Smith, 17, a prisoner in the New York Reformatory, near here, escaped at 6:45 A. M. today while at work in the mess hall.

The countryside is being searched for him.

Will Rogers Sees Senate Action as a Slap at Coolidge

To The Editor of The New York Times:

HOLLYWOOD, Cal., Feb. 12.—Talk about me even joking about our President while the dignified United States Senate went clear out of its way to take an unnecessary slap at him with a resolution that he shouldn't run again. Now off hand, you would think that a Senate resolution meant something, but they carry no more authority than a Chamber of Commerce one does.

The Senators voted that Coolidge shouldn't run again, but that each one of them were eligible. They wanted to show that the country was not entirely destitute of great men, that there were ninety-six men that could improve on Cal at any minute.

Yours,
WILL ROGERS.

WORKMAN DROWNED IN MOVING OF BRIDGE

Hits Masonry in Toppling Into Newtown Creek—Comrade in Peril Trying Rescue.

ANOTHER SAVED AFTER FALL

Thousands, Including Goldman and McGuinness, See Span Shifted to Make Room for New Structure.

One workman was drowned and two more were in danger of drowning yesterday afternoon when the 325-ton draw span of the Greenpoint Avenue bridge over Newtown Creek was moved upstream 200 feet to make way for a new $1,500,000 bridge of improved type. The old bridge, which has been in use since 1900 to connect the Greenpoint section of Brooklyn with the Bliesville section of Long Island City, has been inadequate to accommodate the heavy land and water traffic. It will be used in its new location until the new bridge is completed.

The workman drowned was Elmer Collins, 29 years old, of 657 Manhatten Avenue, Brooklyn. In the preparation for the removal of the bridge, Collins lost his balance and fell. Just before striking the water, he struck his head against a masonry support of the western approach. Probably stunned, he sank immediately.

George Mains of 455 Grand Street, Brooklyn, another workman, dived after Collins but could not reach him. Mains became exhausted and was pulled out by Patrolman Elmer Toupant of the Marine Division, who was in a launch. Mains was taken to St. John's Hospital suffering from submersion and shock. Collins's body was recovered by dragging half an hour later.

A crowd of several thousand spectators and the city officials present, among whom were Commissioner of Plant and Structures Albert Goldman and Alderman Peter J. McGuinness, had hardly recovered from the shock of Collins's drowning when another workman, Thomas Casey of 1,173 Lincoln Place, Brooklyn, who was on the Queens end of the bridge, fell when a cable on which it was pulling suddenly became loosened. Casey swam to a bridge fender a hundred feet away and clung there until hauled aboard the police launch.

As an engineering feat the removal of the draw span to a new location was entirely successful. Two scows were set under the draw span at low tide. Blocking was placed on the scows so that when the tide rose the span was lifted from its foundations and its entire weight carried by the scows. The scows were then hauled to the site of the temporary bridge and when the tides ebbed the draw span was lowered to rest on its bearings in the new location. Successful accomplishment of the removal was greeted with cheers by the crowd.

It is expected that the new temporary bridge, of which the old draw span is a part, will be in use for about two years, after which the permanent bridge will be finished.

Bids for the construction of the new bridge will be received by Commissioner Goldman on Wednesday. It will be a lift bridge of the bascule type with a height of about twenty-four feet above high water.

TWO GET HARMON AWARDS.

R. C. Patterson, for Walker, Presents Music Prizes to Negroes.

The Harmon Awards for distinguished achievement among negroes were presented yesterday for work in music to William Grant Still and Edward H. Margetson, at the Abyssinian Baptist Church, 132 West 138th Street, before a crowd of about 500 negroes and white persons. Each award was $100 in cash and a bronze medal. They were presented by Richard C. Patterson, Commissioner of Correction, representing Mayor Walker.

The principal address was made by Dr. Charles MacFarland, General Secretary of the Federal Council of Churches, who said negro advancement would not come through social equality, however important that might be, but through advancement in culture and the devotion of that culture to human service. Dr. F. A. Cullen, pastor of the Salem M. E. Church, presided.

SEEKS 300 ON AN ICE FLOE.

Russia Asks Esthonia's Aid to Rescue Fishermen.

Copyright, 1928, by The New York Times Company.
Special Cable to The New York Times.

LONDON, Feb. 12.—According to The Daily Mail's Riga correspondent, the Russian Government has urgently requested the Esthonian Government to assist in the rescue of 300 fishermen and 200 horses afloat in the Gulf of Finland on a huge ice floe.

Nine hundred fishermen were carried away while attending an impromptu race meeting on the ice in Luga Bay when the gale tore off an ice floe and swept it seaward. Esthonian and Russian icebreakers saved 600 fishermen.

CITY PLANNING PAYS, HOOVER EXPERTS SAY

His Committee Finds It Makes for Better Business and Happier Living.

CASE FOR IT UNANSWERABLE

'Primer' Suggesting Methods Declares Local Governments Hold Key to Situation.

PLAYGROUNDS EMPHASIZED

Regional Plots for Apartment Children and Rural Ones to Check Drift to City Urged.

Special to The New York Times.

WASHINGTON, Feb. 12.—Modern city planning pays and means better living conditions and better business, according to the report of the Advisory Committee on City Planning and Zoning made public today. The committee consists of nine nationally known business and professional men appointed by Secretary Hoover several months ago to make the study.

Their findings are embodied in "A City Planning Primer," in which the committee sets forth what it regards as the best ways of procedure.

Personal observation and analyses of the experiences of hundreds of American communities to ascertain how city planning works out in practice formed the basis of the committee's conclusions.

"American cities," the report asserted, "have found that following a well-considered city plan is far superior to the usual haphazard growth. The cost of preparing such a plan is so reasonable and its advantages are so great that the arguments for it are unanswerable."

The report suggested ways in which citizens could help. These involved the allotment of adequate appropriations for the preparation of plans, support of City Councils' measures to execute them, encouragement of property owners to conform to the plans, and personal advocacy of city planning.

Local Authorities' Role.

The report observed that many communities doubled their population every twenty to thirty years and that local authorities, through control of new developments or lack of such control, could largely determine for good or ill the conditions affecting the present and succeeding generations.

"City planning," the report stated, "encourages a better distribution of centres of employment and thereby reduces the number of employes who must live near the business centre.

"By providing an adequate, coordinated street system it reduces delays in transit and so makes wider areas for dwellings available within a given time for travel between home and work. Hence the success with which the automobile enables city populations to spread out depends largely on good city planning.

"While some broad avenues and wide streets are necessary to care for through traffic and to give access to a residential district, minor streets with narrow roadways and inexpensive pavements are adequate for the traffic serving the immediate neighborhood. It permits wider grass plots and thus makes the streets more attractive. At the same time development of the land is cheaper and more families are enabled to own their homes."

As to the importance of parks and playgrounds, the report said:

"A lawn around the home is the best place for very small children to play, but public playgrounds and athletic fields are needed for organized games for larger children and adults. The increasing dangers imposed by rapidly moving traffic further emphasizes the hazard of streets as play space.

"The need of more public open spaces of all kinds is one of the consequences of apartment house living and must be borne in mind as apartment house areas develop.

"A great country park, desirable as it is, is now generally recognized as a supplement to, not a substitute for, smaller parks convenient to the people, who need ready access to trees, grass and open space.

"Public recreation facilities are as important to the village as to the large city. Every form of wholesome recreation for adults helps to check unwise movement of population to larger cities."

Personnel of the Committee.

The members of the committee are Charles B. Ball of Chicago, sanitary engineer and Secretary Treasurer of the City Planning Division of the American Society of Civil Engineers; Edward M. Bassett, counsel of the Zoning Committee of New York; Frederick Law Olmsted of Brookline, Mass., former President of the American Society of Landscape Architects and former President of the American City Planning Institute; Lawrence Veiller of New York, Secretary of the National Housing Association; Alfred Bettmann of Cincinnati, Director of the National Conference on City Planning; Irving B. Hiett of Toledo, former President of the National Association of Real Estate Boards; John Ihlder of Washington, D. C., manager of the Civic Development Department of the Chamber of Commerce of the United States; Morris M. Knowles of Pittsburgh, Chairman of the City Planning Division of the American Society of Civil Engineers, and J. Horace McFarland of Harrisburg, former President of the American Civic Association.

The committee's studies are part of the program initiated by Secretary Hoover several years ago to cooperate with local Governments, business groups and civic bodies to improve living conditions and to obtain the most benefit from the $6,000,000,000 to $7,000,000,000 a year which the American people are investing in new construction.

Topics of Sermons in City and Suburban Pulpits Yesterday

LINCOLN AS PATRIOT EXTOLLED IN PULPITS

America Should Strive to Be the Embodiment of His Spirit, Dr. Merrill Says.

GUIDE IN MODERN CONFUSION

His Tolerance Is Stressed by Dr. Knox—G. E. O'Dell Sees Value in Hero Worship.

Preaching in the Brick Presbyterian Church, Fifth Avenue and Thirty-seventh Street, yesterday, the Rev. Dr. William P. Merrill said:

"Just after the World War, at a time when 'Americanism' was the magic word and idea and process that was claiming every one's interest, Franklin K. Lane said that the best practical definition of 'Americanism,' was to 'get people to look at our country through the eyes of Lincoln.' Nothing better could come to pass in the life of this land today than that as many as possible of its people should come to look at America, through the eyes of Lincoln, to seek in the life of our country that which Lincoln sought, to be faithful to the great, simple ideals in which he was so inflexibly true.

"It is a religious exercise to look at our country through the eyes of Lincoln, for those eyes never lost sight of God. What could be better for this nation and for the world than that America, as a whole, should be the incarnation, the embodiment in its inner life and in its dealing with all other nations, of a spirit which, like that of this man, sees clearly, stands inflexibly for the right as it sees it, holds men and movements together with patience and large-mindedness, keeps its heart kind, its judgment just, and ever has God for its silent companion; the spirit that can and will meet all the confusing and conflicting issues of this hour with malice toward none, with charity for all, and with firmness in the right as God gives us to see the right."

LINCOLN 'ABOVE PETTINESS.'

Chaplain Knox Urges Emulation of His Charity and Tolerance.

Tolerance was urged by the Rev. Dr. Raymond C. Knox in his vesper sermon yesterday afternoon in St. Paul's Chapel, Columbia University, of which he is chaplain. He pointed out that Abraham Lincoln was free from pettiness and jealousy.

"The great need is for tolerance and cooperation," Chaplain Knox said. "Not conformity, nor antiquity, nor authority, is the evidence of faith, but charity.

"Nothing in Lincoln's character has so commanded the admiration of his fellowcountrymen as his charity, his freedom from pettiness and jealousy, his magnanimity. His life abounds in incidents showing his forgiving spirit, his wide and generous tolerance."

LAUDED AS A NATIONAL HERO.

Lincoln Applied Good Sense to Affairs, Says G. E. O'Dell.

Speaking at the meeting of the New York Society for Ethical Culture, Central Park West and Sixty-fourth Street, yesterday morning on "The Heroes of Israel and America's Great Men," George E. O'Dell said that hero worship in a democracy should be a means to the greater appreciation of the best potentialities of common men.

"Perhaps this is one reason, he said, "why Washington and Lincoln are the chief national heroes of America; they were men who applied good sense and easily understandable principles to the management of affairs. Like the great kings and prophets of Israel, whose story, as literature and religion, is part of the heritage of America, their qualities were such as they could themselves wish to see emulated by others."

COOLIDGE POLICY ASSAILED.

Rabbi Wise Says Havana Message Reveals Our Self-Deception.

"Who will dare to say today what Lincoln would have said and thought in our own time," asked Rabbi Stephen S. Wise in his Free Synagogue sermon, "The Light That Failed Not—Abraham Lincoln," at Carnegie Hall yesterday morning.

"First and most real of the dangers of American life is that from which nothing less than the spirit of Abraham Lincoln, rightly, truly interpreted, may save us, that we may not avoid rather than face another irrepressible conflict. Self-deception rules America today. I will not call it hypocrisy, but I will say self-deception, self-delusion, self-complacency.

"The perfect example of it came to light lately in the message of the leader of our nation at the Pan-American session at Havana a fortnight ago. The lamentable thing is this—that illimitable, unthinking, ununderstanding self-approval which moves the nation's leader in the sight of Nicaragua to mouth beautiful sayings about the equality of the American republics, the Golden Rule and the Decalogue. We have reached that worst of stages in American history—Articulate and unashamed self-approval, right or wrong, which implies the absence of self-knowledge and the presence of self-delusion."

LINCOLN AS A RATIONALIST.

Not a Christian but Truly Religious, John Haynes Holmes Says.

John Haynes Holmes, minister of the Community Church, Park Avenue and Thirty-fourth Street, preached yesterday morning on the religion of Lincoln. He said:

"Abraham Lincoln was not a Christian, but he was one of the most truly and beautifully religious men who ever lived.

"Lincoln was not a Christian in any theological or ecclesiastical sense. While he read the Bible constantly and devotedly, he said he relied in its divine origin. He rejected most of the characteristic doctrines of the Christian creeds. He rejected the miracles. He questioned the Diety of Christ. He was a thorough-going rationalist, and that in pretty defiant revolt against organized Christianity.

"But this is only half the story. Deeper and more significant than his rationalism was his mysticism. His was a soul moved profoundly by the mysteries of life and the august spiritual imperatives of the universe. He toiled again and again his prayers found faith in an over-ruling Providence. He believed absolutely in God and in God's intervention in the lives of men on behalf of justice and the right.

"Lincoln typifies in noblest form the inevitable revolt of men from historic Christianity, and also the inevitable movement of men not to infidelity, or materialism, or unbelief, but to a religion deeper and higher than the Church has ever served."

HELPED MAKE NATION GREAT.

Lincoln Led America on Path to Power, Dr. Lubeck Declares.

Lincoln's work in saving the Union has led directly to the establishment of the United States as a nation to which the whole world is looking for salvation, said the Rev. Dr. Henry Lubeck, a canon of the National Episcopal Cathedral at Washington, D. C., yesterday at the Episcopal Church of the Holy Communion, Sixth Avenue at Twentieth Street.

"Since the country's unity was definitely established by this leader of saviors we have grown to a position of wealth and power where we must now administer to all of humanity," he added.

Praises Lincoln for Peace Making.

The Rev. Harry Lathrop Reed, President of the Auburn (N. Y.) Presbyterian Theological Seminary, preached yesterday morning at the Madison Avenue Methodist Church at Sixtieth Street on the "sonship" of man to God.

Dr. Reed said that one of the truest marks of Abraham Lincoln's "sonship" was his peace making, and it was wrong to refer to him as a "war President." The Rev. Dr. Ralph W. Sockman, pastor of the church, preached in the morning at Mount Holyoke College, and in the afternoon at Smith College.

POINTS TO LESSONS IN POLITICAL UNREST

Attorney, Speaking in Church, Recalls Nation's Founders Were Often Abused.

Major John Vernon Bouvier Jr., attorney and member of the Sons of the Revolution, spoke yesterday morning at the Episcopal Church of the Holy Apostles, Ninth Avenue at Twenty-eighth Street.

"On the anniversary of our great emancipator," he said, "it is fitting that we should consider the part of our country. In economic disturbances and political vagaries, in the shattering of old ideals and the rearing of new, there is nothing so extraordinary.

"To animate patriotic spirit in the people, Washington, Lafayette and others organized the Cincinnati. The move brought down storms of invective from the press and prominent statesmen. Even Mirabeau called it a society of barbarians.

"The Constitution was berated on all sides. It was said that it would impose restraints; that it would curb individualism and make people pay their debts.

"After the Revolution, the influence of Tories terminated, among other things, the Whisky Rebellion. Later, in Washington's own State, it was declared that he had debauched the nation and toasts were drunk to his speedy downfall. Jefferson was called the flag-bearer of anarchy and sedition.

"We must understand and interpret the past, first of all; we must have the courage to carry on and the wisdom to watch over the rich treasures that are ours.

MAJORITY OF STUDENTS IN RELIGIOUS COLLEGES

Dr. Bell Urges Church Institutions to Combat Evils of Secularist Instruction.

"It may be a revelation to some people to know that the majority of students in American colleges are in institutions definitely under the control of religious denominations," said the Rev. Dr. Bernard Iddings Bell, President of St. Stephen's Protestant Episcopal College, Annandale, N. Y., preaching at the Protestant Episcopal Church of the Heavenly Rest and Beloved Disciple, 87 East Eighty-ninth Street, yesterday morning.

"These colleges," he said, "if they are properly supported and rise to their full opportunity, can do a vast amount toward rectifying the lack of balance which has come into education because of secularist inhibitions. It is quite as wicked to leave religion out of a modern education as it was to leave science out of a mediæval education.

"The secular college is forcing students into scientific experiment at the expense of religious experiment. The religious schools must not retaliate by attempting to do the same wicked thing to science. Only stupid theology needs to be buttressed by bigotry."

Calls Sinclair Lewis Only Man He Ever Heard Of Denying God

The Rev. Ralph C. Lanker, pastor of the Christian Church of Plymouth, Pa., declared in the West End Collegiate Church, West End Avenue and Seventy-seventh Street, yesterday morning that Sinclair Lewis was the only man he had ever heard of who denied God. Mr. Lanker preached on "Fighting the Inevitable," which, he said, Lewis was trying to do.

"Not so long ago, in a Kansas City pulpit," said the preacher, "Sinclair Lewis declared: 'If there be a God, I defy him to strike me dead.' Lewis was not struck dead; therefore you and I are supposed to believe that there is no God. But that is not the manner in which God works. He works surely, but surely, over a long period of time. Why should God give special dispensation to that agnostic?

"The prevailing disregard for religion and the materialistically bias populace tell us all too plainly that the people of our generation have become careless in their attitude toward the spiritual and eternal realities of life. We may never live to see the result of our disobedience, but our children will."

DR. FOSDICK ASSERTS FAITH IN DEMOCRACY

He Lauds Lincoln's Principles as Example and Criticizes Disrespect for Law.

HE CONDEMNS AUTOCRACY

Dwells on Mussolini's Growing Power and Calls Spirit of the Pope's Encyclical Dangerous.

The United States does not need a Mussolini but she does need a new birth of democracy, the Rev. Dr. Harry Emerson Fosdick, pastor of the Park Avenue Baptist Church, at Sixty-fourth Street, told his congregation yesterday morning. His topic was "A Confession of Faith in Democracy."

Dr. Fosdick declared he would not vary his vote because any man held or did not hold to the Roman Catholic religion, but he criticized the encyclical of Pope Pius XI in which the Pontiff said that the only kind of church union in which the Catholics could participate would be a reunion with the Roman Church.

"Mussolini started by being a political autocrat," said Dr. Fosdick. "That brought order, and many liked it. Then he went on to be an autocrat of opinion. All free speech, free assembly, free press have been stopped in Italy. Then he went on to be an industrial autocrat, and everything—hours, wages, financial arrangement, even holidays—is now run by the dictatorship. And now Mussolini is hand in glove with the Vatican. He used to dislike it; now he works with it. It fits his purposes well. Two dictatorships speak the same language.

"Roman Catholicism as a religion I deeply respect and from it some of our greatest things have come. Roman Catholics as individuals are among my most valued friends, and they are as loyal as any citizens of the Republic. But while Roman Catholicism as a religion is to be deeply respected, and Roman Catholics as individuals valued as among our best citizens, the Roman Catholic theory of absolute autocratic government, of which the Pope's last encyclical is one of the most unbending and relentless exhibitions in all history, is to a democrat one of the most dangerous forces in the world.

"We believe in the democratic idea of the meaning of law—that all the people should have a hand in making the laws which then all the people will obey. Do you care enough for democracy, for example, to observe the prohibition law? Keeping Lincoln's birthday would be serious business for some people if they should really keep it. There were days in his day that he did not like, especially that most dreadful law in American history—the fugitive slave law. Lincoln fairly sweat blood trying to be a good democrat and keep that law. He said it was ungodly, but it was the law of the land, and we must obey it as we find it.

"There is no deeper need in this nation today than a rebirth of a genuinely democratic spirit. Democracy is at one of the most dangerous points in its history. But it must not fail."

RABBI KRASS ASSAILS RELIGION IN POLITICS

Calls Attempt to Make a Man's Faith Bar to Office 'Vicious'—Defends Popular Preachers.

Recent demands for a return to pure religion and Bible sermons were criticized by Rabbi Nathan Krass in his sermon yesterday morning at Temple Emanu-El, Fifth Avenue and Seventy-sixth Street.

"People are no longer interested in hell-fire and brimstone," he said. "They go instead to churches where light is thrown on their own life problems. Great preachers have always been those who vitalized the interest of the people by talking on the things of vital interest to them.

"When politics presents a moral issue, it is the duty of the preacher to point it out. Thus the present attempt to bar a man from political office because of his religious faith should be challenged from the pulpit as a vicious, anti-religious and un-American."

Declaring the church and synagogue today find themselves in a world of advertising, Dr. Krass said religion must advertise in order to fulfill its duty of bringing the public to hear the word of God. He believed criticisms of preachers who drew great crowds were made in a spirit of envy and misunderstanding, and asked why it was wrong to address themselves to thousands and right to address dozens.

"Abraham Lincoln will always continue to interest people because he was so intensely human and will always be a worthy pulpit theme," Dr. Krass declared. He said he hoped that future generations would not "make a plaster saint of him."

ASSERTS JAPAN NEEDS MISSIONS AND MONEY

The Rev. Dr. Takamatsu, Rector at Kyoto, Gives His First Lecture in New York.

Although Buddhism was not merely idolatry but a real religion, Christianity is needed in Japan today, the Rev. Dr. Takaharu Takamatsu, rector of St. Mary's Church in Kyoto, Japan, told the congregation of St. George's Episcopal Church, East Sixteenth Street and Stuyvesant Square, at the morning service yesterday.

"If America should withdraw her missionaries Japan would suffer, and since the world has now grown narrow, other nations would suffer too," the visiting rector said.

"There are two ways that you can help to spread Christianity. One is to continue to send good missionaries and the other is to send money. Japan still needs both."

The young rector himself was not converted to Christianity until he was past 18 years of age. It was, as he expressed it, really a matter of luck that he became a convert, for he had grown up among Buddhists who believed that Christianity was a kind of magic. But his brother took him to the Christian church where he was converted.

Dr. Takamatsu feels that if the Church can become international rather than national it will be a great factor in world peace. This was his first address in New York.

Pastor Demands England and America Agree On Freedom of Sea to Remove War Menace

England and America must come to an agreement on the freedom of the seas to avert war, said the Rev. Dr. Minot Simons yesterday in his sermon at All Souls' Unitarian Church, Fourth Avenue and Twentieth Street.

"The two countries must make no mistake about this matter," he went on. "Something must be done and done now, because we are today on a current of evasion and equivocation. Competitive naval building is inevitable. It is idle to deny it. To this end the intention of the House Naval Affairs Committee is clear, rejecting from its naval bill the provision that 'in the event of an international conference for the limitation of naval construction, the President might suspend part or all of the ordered construction.' This decision commits the United States, unless it is overthrown in Congress, to competitive naval building, and ties the hands of American negotiators in any future disarmament conference. It would be impossible to imagine a more stupid thing for Congress to permit.

"To remove such a terrible menace England and America must come to some agreement with regard to the freedom of the seas. The recent suggestion of Dr. Nicholas Murray Butler that the United States agree to recognize a blockade as punishment for an aggressor nation is a possible way out of the present impasse. It is the most constructive suggestion yet made in this matter. It is Lincoln's spirit of frankness and sincerity which speaks both to England and to America the needed word of the hour, 'Come out into the open with the issue of the freedom of the seas, and settle it now while there is yet time.'"

WARNS OF DANGERS IN UNEMPLOYMENT

Dr. Sunderland Says Periods of Idleness Create an Increased Number of 'Won't Works.'

URGES PART-TIME LABOR

Superintendent of Episcopal Mission Society Asserts Jobs Are Scarce at Present.

"The most serious phase of an unemployment crisis such as we are now facing is the moral and spiritual effect upon the characters of its victims," said the Rev. Dr. L. Ernest Sunderland, superintendent of the Episcopal City Mission Society, in his sermon yesterday morning at the Protestant Episcopal Church of the Incarnation, Thirty-fifth Street and Madison Avenue, where the Rev. Dr. Percy Silver is rector.

"Each great period of unemployment in the past has left in its train an increased number of those who have become delinquents or 'won't works.' Inevitably, enforced idleness increases the population of prisons and reformatories, and paroled prisoners and probationers fall in great numbers.

"In this emergency, therefore, the social service agencies are feeling that it is better to have a man earn 50 per cent. of what it costs him to live than to be idle and a recipient of handouts. In this emergency every effort is being made to create employment.

"Already the increase in sickness and destitution is making itself felt in our centres as the result of this unemployment. Upon the women and children of the unemployed falls the brunt of the burden. Lack of work means lack of income, and this means cutting down on food, with subsequent malnourishment and illness. The effects of this situation will last long after the amount of employment increases.

"This condition, indeed, is registering itself in every department of our society's work. In the last two months 1,716 people have come to our relief department for help in finding work, shelter and food.

"To as many as possible we have tried to give assistance. In many cases, however, where we have secured part-time work or have created work for them, the small wage was not sufficient for their families' needs, and there has been the necessity of supplying clothing or advancing rent or medical assistance over the emergency."

PRIEST CALLS PERJURY MOST SERIOUS CRIME

The Rev. M. J. Ripple Tells Holy Name Society It Is Worse Than Murder.

Speaking yesterday at the communion breakfast of the Holy Name Society of the Church of St. Catherine of Sienna, the Right Rev. Michael J. Ripple, national director of the society, said perjury was the most serious of all crimes. Murder, adultery and burglary are secondary crimes, he added, because where they offended the majesty of men, perjury offended the majesty of God.

Magistrate John V. Flood, who also spoke at the breakfast, which was held at the Hotel Woodstock, asserted it was difficult to convict for perjury because so many jurymen had been guilty of perjury themselves.

"Many lawyers (said they are the ones on the ragged edge of the profession) not only allow their clients to commit perjury, but actually suborn it," he added. "I have watched all the men who have come before the wearing the badge of the Holy Name Society, and I am glad to say that I don't believe that any of them have spoken an untruth."

The Rev. T. S. McDermott, O. P., pastor of St. Catherine's, said:

"Never in history as today has there been such a movement to render the mission of the Church fruitless. College boys laugh and scoff at the idea that there is a God. If the movement had its effect only outside the Church, it would be nothing to worry about, but it is eating into the very vitals of the Church."

Thomas J. Farley, First Deputy County Clerk and Democratic leader of the Fourteenth Assembly District, also spoke briefly. His candidacy for Sheriff of New York County next year was announced by Robert J. Fitzsimmons, President of the society, who acted as toastmaster.

RABBI SPEAKS FOR CADMAN.

Dr. Lyons Praises Liberalism of the Bedford Y. M. C. A.

Dr. Alexander Lyons, Rabbi of the Eighth Avenue Temple, spoke at the Bedford Branch of the Y. M. C. A. in Brooklyn yesterday in place of the Rev. Dr. S. Parkes Cadman, who is out of town. It was the first time that a rabbi had preached there.

He praised "the fine token of religious liberalism that is extended to a rabbi to occupy for the first time a distinctly Christian platform of religious effort."

Speaking on "Lincoln's Strength," Rabbi Lyons said the secret was to be found "in the acknowledged dependence of the human upon the divine."

END 48-HOUR PRAYER IN CALVARY CHURCH

Worshipers Break Fast After Two Days and Two Nights of Supplication.

MORE WOMEN THAN MEN

Dr. Towner Laments That There Is Only "One Enthusiast About God" to Every 1,000 in a Church.

A forty-eight-hour period of fasting and silent prayer came to an end yesterday morning at 10 o'clock in Calvary Baptist Church when the last relay of men and women went home for beer tea and other fast-breaking foods. Most of them returned an hour later for the regular morning service, at which the Rev. Dr. William Keeney M. Towner, pastor of the First Baptist Church, San Jose, Cal., preached on "Peter, the man who came back."

The fasting and the prayers began Friday at 10 A. M. Women who had sworn to forego food for forty-eight hours gathered in the ground floor ante-chamber of Calvary, while men who had taken the same vow assembled in a smaller room upstairs. The women undertaking the fast outnumbered the men. No count was taken of the number who fasted.

In San José, where the Rev. Dr. John Roach Straton, Calvary pastor, is filling the pulpit of Dr. Towner, a similar interlude of fasting and prayer started at 10 o'clock Pacific time.

For two days and two nights the chain of silent supplication was unbroken in the Calvary ante-chambers. "They worked in relays," said Don Fitch, Dr. Straton's secretary, yesterday morning. "Each man and woman prayed two hours and then went home to sleep and rest before returning to pray again. At one time there were as many as twenty-five women praying; the peak reached by the men was fifteen at once."

Through most of the two days the ante-chambers were silent, a silence that was broken occasionally when the women sang hymns or the men prayed aloud, relapsing then again into silent meditation.

In the morning services that came after the fasting session was over, Dr. Towner urged his temporary congregation to "get a good, clean spit-away to Jesus." "Jesus," he said, "is the lightning rod of God and it is through Him that God strikes fire."

Dr. Towner lamented that there was "only one enthusiast about God to every 1,000 apathetic men and women in a church." He praised Peter for his enthusiasm. In talking about Peter's defections and mistakes, Dr. Towner declared that "people who never make mistakes never make anything."

Yesterday afternoon there was the usual Sunday healing service, and in the evening Dr. Towner talked on "Abraham Lincoln—Christian."

CHURCH IS DEDICATED BY PRESBYTERY HEADS

Moderator Preaches on Missionary Work in New Featherbed Lane Edifice.

The Rev. Dr. Howard Duffield, Moderator of the Presbytery of New York, preached the sermon of dedication yesterday morning for the new Featherbed Lane Presbyterian Church, University Lane and Featherbed Avenue, the Bronx. The prayer of dedication was offered by the Rev. Dr. Harlan G. Mendenhall, Stated Clerk of the New York Presbytery. The Rev. Theodore P. Savage, Secretary of the Church Extension Committee, read the Scripture.

The dedication was read by the pastor, the Rev. Carlos G. Fuller, who presided. The Sunday school students of the church, who filled the balcony, sang a hymn.

In his sermon, Dr. Duffield attributed the gradual falling away of people from the organized Church to the failure of the Church to touch the realities of life and to the failure of church people to show a more missionary spirit.

"The service in the Church is not the divine service," he insisted. "The divine service begins after the benediction, when we go out to carry the Word to those who are going on for a knowledge of God. That is the way Christianity began and that is the way it must go on."

DECRIES BIAS IN POLITICS.

Newark Methodist Pastor Urges Fairness Toward Smith.

The Rev. Frank S. Mead, pastor of the Grace Methodist Church, Newark, in his sermon yesterday vehemently denounced religious discrimination in politics and declared, "Sometimes I think it would be a good thing for us to have a Catholic President, says The Associated Press. In referring to the Presidential election this year, the pastor said:

"One will run for that office who carries with him the cry of 'The Sidewalks of New York.' Surely we should be man enough, knowing to great him for the name freedom religiously that we ask for ourselves."

The Protestants, the Rev. Mr. Mead added, had no monopoly on the office of President.

FINDS PUBLIC VAGUE ON CATHOLIC TREND

Dr. Delany Declares Many in Episcopal Church Have Been Surprised by Controversy.

SEES CONVICTIONS ALTERED

Rejoices at Publication of the Malines Report as Putting End to Suspicions of Secrecy.

The Rev. Dr. Selden P. Delany, associate rector of the Episcopal Church of St. Mary the Virgin, Forty-sixth Street, between Broadway and Sixth Avenue, said in his sermon yesterday that the general public did not yet understand the growing movement toward Catholicism in the Episcopal Church of England and America.

"The controversy that has arisen over the revision of the English Prayer Book has been full of surprises for many Americans," he continued. "The vast majority of the Bishops, clergy and laity in the Church of England have approved of it in spite of its being a revision in a Catholic direction. Yet the Catholic bias of the new Prayer Book was precisely the reason why it aroused so much antagonism among the Protestant element in the House of Commons. This has been amazing news to many members of the American Episcopal Church. They did not realize that the Catholic movement had progressed so far in the Mother Church. Undoubtedly some hidden and mysterious influence has been at work during the past generation in the Church of England, and it has by no means come to an end.

"We may rejoice that the report of the Malines Conversations has at last been published. It ought to put an end to many misapprehensions. Some timorous souls have felt that reunion between England and Rome had been arranged for by some sort of secret conference. The report will show that there was no ground for such apprehension. At the most, the conversations have demonstrated that there were many subjects of agreement between certain scholarly leaders in the Roman and the Anglican communions. No one could seriously suppose, however, that Bishop Gore, Bishop Frere, Dr. Kidd, or Lord Halifax had a right to speak for the majority of their co-religionists. Perhaps it is just because of such utterances that the Pope has officially put an end to the conferences at Malines. When the leaven of Catholic life has leavened the whole lump of Anglicanism they may be resumed."

FINDS SUICIDE CAUSE IN HUMANITARIANISM

Father McQuade Declares Its Teachings Lead People to a Pessimistic Philosophy.

"Student suicides can be traced to the teachings of humanitarianism which are delivered from the pulpits of various non-Catholic churches," said the Rev. Bernard F. McQuade in his sermon yesterday morning at high mass in St. Patrick's Cathedral.

"Humanitarianism is not a religion," said Father McQuade. "It is a philosophy. It has no care for the hereafter, but tries to make this earth a paradise—to do away with pain, suffering and poverty, to mitigate its evils. This may be said to be the popular religion of today. It has a catching sound and fools many people. It is not Christianity."

The contrast between this teaching and that of the Catholic Church is most noticeable, Father McQuade said, in their attitudes toward pain and suffering. According to the Catholic belief, suffering is a necessary and inevitable part of life, while humanitarianism teaches that it can be eliminated.

"As long as death is inevitable," Father McQuade continued, "pain and suffering will be with us. Teaching otherwise is doing what the overindulgent father does when he shields his child from the troubles of the world so that the child, when he actually faces difficulties, is unable to cope with them. People who are taught to believe that pain and suffering may be avoided, instead of learning that they are inevitable and can be sustained with patience and faith, have nothing to fall back on. Pessimism in their natural philosophy, and suicide the one solution."

BRANDS US PROVINCIAL IN OUR WORLD POLICIES

Dr. Sloten Thinks It Ironical That We Demand an Honest Election in Nicaragua.

"We are in Nicaragua to do good to the Nicaraguans," said the Rev. Dr. Arthur Wakefield Sloten in his address "What Would Lincoln Think of our Policy in Nicaragua?" yesterday morning at the West Side Unitarian Church, 550 West 110th Street. "Kaboshing American politicians," he continued, "it will be a wonder in the end if we don't do them right."

"As a nation we are strangely and persistently provincial. We confess we are the greatest country in the world and our interests and outlook are entirely equable. The slogan 'See America First' has been translated to 'See America first, last and always.' Even the World War left us with only a handful of names and a lot of misplaced prejudices."

Following an outline of the history of American intervention in Central America, the speaker said:

"America is going to see that they get an honest election, such as we have at home. It seems rather doubtful to me if we should prevent Nicaraguans from killing each other by killing them ourselves. As to the election, with our disfranchisement of negroes, grandfather clause, senatorial scandals and prohibition fiasco, it is ironical that we are to establish honest elections."

"What we desire from intervention, now that we have all forces there, we think they have that there and carry out the Stimson program. The best we can do, now that we have started, is to muddle through."

ADVERTISEMENT.

CIVIL SERVICE EXAMINATIONS

Application Received at Room 1600 Municipal Building, Manhattan.

The CITY RECORD, published by the City of New York, contains full particulars in relation to these examinations. Issued daily except Sundays and holidays. Two issues a week, $10 a year. 2520 Worth Street, Manhattan.

ASSISTANT ELECTRICAL ENGINEER (SUBSTATION EQUIPMENT), GRADE D.

Applications close 4 P. M., Feb. 21. Subjects: Experience, Technical, Citizenship. The technical paper will consist of two parts: Part I on the general theory of electrical engineering as applied to rapid transit railroad equipment and operation and Part II on electrical substation equipment. Duties: To make and to direct the design, inspections and tests, and to supervise the installation of substation equipment for the new subways, including rotating machinery, switching and control equipment, air compressors and auxiliary apparatus; also the A.C. and D.C. cable and duct systems required for the operation of the substations. Requirements: Candidates should have had at least five years' experience in designing, inspecting and testing of substation equipment for electric railroads and at least one year of which must have been in responsible charge of work. Additional credit will be given to graduates of engineering schools of recognized standing. Vacancies: Several vacancies in Board of Transportation at $5,000, $4,500 and $4,000.

ASSISTANT ELECTRICAL ENGINEER (RAILROAD CAR EQUIPMENT), GRADE D.

Applications close 4 P. M., Feb. 21. Subjects: Experience, Technical, Citizenship. The technical paper will consist of two parts: Part I on the general theory of electrical engineering as applied to rapid transit railroad equipment and operation, and Part II on railroad car equipment. Duties: To make and to direct the design, inspections and tests, and to supervise the installation of car equipment for the new subways, including motors, control, air brakes, heating, lighting, fans and auxiliaries. Requirements: Candidates should have had at least five years' experience in designing, inspecting and testing of electrical car equipment for electric railroads and at least one year of which must have been in responsible charge of work. Additional credit will be given to graduates of engineering schools of recognized standing. Several vacancies in Board of Transportation at $5,000, $4,500 and $4,000.

ASSISTANT ELECTRICAL ENGINEER (RAILROAD VENTILATION AND DRAINAGE), GRADE D.

Applications close 4 P. M., Feb. 21. Subjects: Experience, Technical, Citizenship. The technical paper will consist of two parts: Part I on the general theory of electrical engineering as applied to rapid transit railroad equipment and operation, and Part II on ground railroad ventilation and drainage. Duties: To make and to direct the design, inspections and tests, and to supervise the installations of the ventilation and drainage systems for the new subways. Requirements: Candidates should have had at least five years' experience in designing, inspecting and testing of ventilation and drainage equipment for underground railroads and at least one year of which must have been in responsible charge of work. Additional credit will be given to graduates of engineering schools of recognized standing. Several vacancies in Board of Transportation at $5,000, $4,500 and $4,000.

ASSISTANT ELECTRICAL ENGINEER (THIRD RAIL EQUIPMENT), GRADE D.

Applications close 4 P. M., Feb. 21. Subjects: Experience, Technical. Citizenship. The technical paper will consist of two parts: Part I on the general theory of electrical engineering as applied to rapid transit railroad equipment and operation, and Part II on third rail equipment. Duties: To make and to direct the design, inspections and tests, and to supervise the installation of the third rail equipment for the new subways including the methods of feeding, insulating, anchoring and protective casing, also cross connections, switches, circuit breakers and other equipment used in connection therewith. Requirements: Candidates should have had at least five years' experience in designing, inspecting and testing of electric third rail equipment and at least one year of which must have been in responsible charge of work. Additional credit will be given to graduates of engineering schools of recognized standing. Several vacancies in Board of Transportation at $5,000, $4,500 and $4,000.

JUNIOR ELECTRICAL ENGINEER (RAILROAD), GRADE C.

Applications close 4 P. M., Feb. 21. Subjects: Experience, Technical, Citizenship. Duties: To make traffic studies preliminary to the design and the general detail design of the signal system for the new subways now under construction; to prepare estimates and specifications for this work; to check specifications and proposals in connection therewith and to supervise and inspect the installation and tests of same. Requirements: Candidates must have had at least two years' experience in railway signal engineering, at least five of which must have been in connection with signaling on rapid transit railroads, and at least two of which must have been in responsible charge of work. They must be familiar with the details of signal systems of the existing subways. Additional credit will be given to graduates of engineering schools of recognized standing. One vacancy in Board of Transportation at $3,000.

ASSISTANT ELECTRICAL ENGINEER (RAILROAD SIGNAL EQUIPMENT), GRADE D.

Applications close 4 P. M., Feb. 21. Subjects: Experience, Technical, Citizenship. The technical paper will consist of two parts: Part I on the general theory of electrical engineering as applied to rapid transit railroad equipment and operation, and Part II on railroad signal equipment. Duties: To make and to direct the design, inspections and tests, and to supervise the installation of the signal, train stop and interlocking systems for the new subways, including the arrangement and location of apparatus, power supply, control, etc. Requirements: Candidates should have had at least five years' experience in designing, testing and use of railroad signal equipment, and one year of which must have been in responsible charge of work. Additional credit will be given to graduates of engineering schools of recognized standing. Vacancies: Several vacancies in Board of Transportation at $3,000, $2,500 and $2,000.

ASSISTANT ELECTRICAL ENGINEER (SIGNALS), GRADE D.

Applications close 4 P. M., Feb. 21. Subjects: Experience, Technical, Citizenship. Duties: To make traffic studies preliminary to the design and the general detail design of the signal system for the new subways now under construction; to prepare estimates and specifications for this work; to check specifications and proposals in connection therewith and to supervise and inspect the installation and tests of same. Requirements: Candidates must have had at least two years' experience in railway signaling, at least five of which must have been in connection with signaling on rapid transit railroads, and at least two of which must have been in responsible charge of work. They must be familiar with the details of signal systems of the existing subways. Additional credit will be given to graduates of engineering schools of recognized standing. One vacancy in Board of Transportation at $3,000.

MUNICIPAL CIVIL SERVICE COMMISSION, Abraham Kaplan, President; Ferdinand Q. Morton and William Dreman, Commissioners. Martin A. Healy, Secretary.

Do You Want Money for Next Summer?

Then Join Our

VACATION CLUB—NOW!

Your Vacation Club money will earn interest at the rate of

4¼% PER ANNUM as on regular Savings Accounts

Now is the time of the year when it is pleasant to think of next summer's vacation—of the warm sun and gentle breezes—the happy days and glorious nights in the mountains or at the seaside.

Now is the time to act about next summer's vacation—to begin the weekly saving of money, so that when summer comes your vacation-time funds are ready.

Now is the time, therefore, to join The Bank for Savings Vacation Club. Save two, three, four or five dollars each week—you won't miss them and you will enjoy the happy, carefree holiday they will bring. Each week's delay now means just that much less for your vacation next summer. Don't put it off. Come in today!

The BANK for SAVINGS

CHARTERED 1819

Assets over $174,000,000.00

280 Fourth Avenue, Corner of 22nd Street

[BRANCH AT 76th STREET AND 3rd AVENUE OPENS ABOUT MARCH 15th]

Are You Pestered by DANDRUFF or LOSS of HAIR

Apply Tyroma at once—the new marvelous scientific remedy—the result of years of research. You will be surprised how quickly it acts. It will help save your hair and improve your appearance. It is made by one of America's leading drug laboratories.

5-DAY TRIAL OFFER

TYROMA

At All Drug and Department Stores

Lured by Aroma of Neighbor's Tobacco

Boston, Mass.
April 21, 1927

Larus & Bro. Co.,
Richmond, Va.
Gentlemen:

This morning I had a smoking adventure worth recording.

Next to me in the smoking car a gentleman was puffing his pipe contentedly. I was not smoking at the moment, and the aroma of his tobacco intrigued me exceedingly. For twelve years I had smoked Edgeworth without being tempted by any other brand, but the fragrance emanating from the pipe of the gentleman beside me was so agreeable that I could not resist the temptation to speak of it.

"That is wonderfully fragrant tobacco you have there," I remarked. "Would you mind telling me the name of it?"

"It is Edgeworth," he answered.

We then congratulated each other upon our mutual good taste, and I decided that I would continue to use his brand and mine.

Sincerely yours,
S. H.

Edgeworth

Extra High Grade

Smoking Tobacco

Successful Performance

Take no chances — be sure your radio is equipped throughout with New Cunningham Radio Tubes

STUDEBAKER COMMANDER

World's Champion Car

25,000 miles in less than 23,000 minutes—nothing else on earth ever ran so far so fast

4-Door Sedan

1495

f. o. b. factory

THE STUDEBAKER CORP. OF AMERICA
70th St. & B'way, Manhattan. Bedford Ave. at Sterling Pl., B'klyn. 9 & 11 160th St., Jamaica. Ross Room, Hotel Plaza, Fifth Ave.

AUCTION SALES

EMBASSY ART AUCTION GALLERIES
10 West 46th Street

Will Sell at
PUBLIC AUCTION
COSTLY FURNISHINGS & WORKS OF ART
Antique and Modern Furniture, Silverware, Enamels, Carvings in Ivory, Jade, Crystal, etc. Oriental Rugs, Hangings, etc.
Extensive Library of Books
Collected by the late
ROGER FOSTER, Esq.
Noted Lawyer and Author
By order of
MRS. ROGER FOSTER
and others in interest.
VALUABLE OIL PAINTINGS
From the collection of
MRS. OTTO S. LOEB
To Be Sold by Her Order.
On Public View: Tues. & Wed. Feb. 14 & 15, From 9 A. M.
SALE DAYS: Thurs., Fri. & Sat., Feb. 16, 17 and 18
AT 2 P. M. EACH DAY
Mr. Harry Hirschman, Auctioneer

WHEN YOU THINK of traveling consult the resort and travel pages of the Sunday edition of The New York Times. Here will be found suggestions for a week-end at some near-by resort or a longer vacation elsewhere. High-grade tourist agencies advertise attractive tours in this country and abroad. The Times publishes more resort and travel advertising than any other New York newspaper.—Advt.

INCREASE OF POWER TO AID TELEVISION

Baird System to Use 10 Kilowatts Instead of 2 in Trans-Ocean Sending Next Week.

TO SHOW LIFE-SIZE IMAGES

Inventor and O. G. Hutchinson, His Aide Here, Enthusiastic Over Results So Far.

Within a week ten kilowatts of radio power will be ready to fling television images back and forth across the Atlantic between New York and London, according to Captain O. G. Hutchinson, Managing Director of the Baird Television Development Company of London, who is in America directing this end of the transoceanic experiments. Mr. Hutchinson said yesterday he had just conversed with John L. Baird in London, inventor of the system, by transatlantic radio telephone and arranged to continue the tests with sufficiently powerful transmitters on each side of the ocean to insure greatly improved images.

"The pictures or images already transmitted whould have been better," said Captain Hutchinson, "if fading had not interferred. Static was not found to be very objectionable and the solution of the problem of clear images at the receiving station is expected to be completely solved by greater transmitted power."

The transmitter, which is now almost ready for use, will have the televisor unit within it and the person whose image is to be transmitted will merely stand or sit in front of the apparatus at the proper focal distance, he said. The transmitter of ten kilowatts power and the receiver for intercepting images from the London transmitting apparatus will be located at some convenient, but as yet undetermined, point on Long Island within the next few days.

"We can increase the size of the images being received at present to about life size and have them appear on a screen," Captain Hutchinson said. "We have already showed the head and shoulders of a man at about normal dimensions, and also have made enlargements of the original by means of lenses so that 100 persons seated around could easily see the image on the televisor receiver."

Captain Hutchinson said Mr. Baird was enthusiastic over the results achieved so far with only two kilowatts of power.

TRIBUTE TO HAIG HERE TO BE HEARD IN LONDON

Memorial Service in St. John's Cathedral Will Be Sent Out on Short Wave for Re-Broadcast.

A last tribute to the memory of Field Marshall Earl Haig will be broadcast next Sunday afternoon, Feb. 19, at 2:30 o'clock over station WRNY, direct from the Cathedral of St. John the Divine, according to a WRNY representative. Bishop Manning will deliver a "Eulogy to Field Marshal Haig" before an assemblage of the British Great War Veterans of America, nine American Legion post delegations, representatives of every regiment of the National Guard in New York and vicinity with color guards, forty British societies, allied Consuls of all countries represented in the United States, and representatives of the army, navy and marines, it was said.

Station 2XAL, short wave broadcaster of WRNY, will transmit the program on the 30.9 meter wave and arrangements have been made, the WRNY representative said, for 2LO, London, to intercept the service and rebroadcast it to listeners in the British Isles. Broadcasting will continue for an hour, or until the service ends.

Among the musical organizations to take part in the program will be the Scottish Triple Choir of seventy voices, sixteen Scottish bagpipers and the Cathedral choristers.

"This will be one of the few broadcasts direct from the cathedral," said Bishop Manning yesterday. "We have not permitted broadcasting because we do not want people to listen to our service over the air when they should be attending or listening to their own. This one, however, will be at a time when it should not conflict with other services."

NIAGARA 'ICE BRIDGE' CROSSED DESPITE BAN

Two Canadians, Sheathed in Frozen Spray From Cataract, First in Feat Since 1912 Tragedy.

NIAGARA FALLS, N. Y., Feb. 12 (AP).—Two men, who gave their names as Christian Gay and Ernest Lucas and who said they came from Toronto, today crossed the "ice bridge" in the Niagara Gorge from the Canadian to the American side of the river.

They are the first known to have made the crossing over the jagged frozen ice floes since Feb. 4, 1912, when the "bridge" of that year passed out without warning and three persons were carried to death. Officials on both sides of the river agreed after the tragedy to prohibit any one crossing.

Before the tragedy thousands made the crossing on the ice each year and the feat was not hazardous because pathways were worn by the constant travel.

Gay and Lucas had a hard time today, however, because of the absence of a pathway. They were exhausted and numbed by cold when they landed on the American shore. Their clothing was covered with frozen spray from the cataracts.

A reservation patrolman was waiting for them when they reached shore and he turned them over to immigration officials on the Falls View Bridge. They were ordered back to Canada and they made the return trip afoot over the steel structure.

The formation known as the "ice bridge" is not a bridge in the true sense of the word, but a mound of ice across the surface of the Niagara River from shore to shore about 500 feet below the cataract. In severe Winters the mound attains great thickness, the spray from the falls adding constantly to the dome-shaped top. The "bridge" this year is thinner than usual because of the mild weather during January.

Today on the Radio

OUTSTANDING EVENTS ON THE AIR TODAY

3:00 P. M.—Lincoln Hotel Dedication: Speaker, Colonel Wade H. Cooper; Paulist Choir; Knecht's Orchestra—WOR.
4:00 P. M.—"Lincoln's Farewell Address," Dale Carnegie—WEAF.
5:45 P. M.—Brooklyn Symphony Orchestra—WNYC.
7:30 P. M.—Roxy's Gang—WJZ and eighteen stations.
8:30 P. M.—Gypsies String Ensemble—WEAF and fifteen stations.
9:00 P. M.—Popular Classical Concert—WOR and sixteen stations.
9:00 P. M.—Grand Army of the Republic program; Speakers, Dr. L. S. Pilcher; Major Joseph Caccavajo—WNYC.
9:02 P. M.—Mexican Musicale—WABC.
9:30 P. M.—Aleppo Drum Corps—WBZ, WBZA.
9:30 P. M.—General Motors party; Rosa Raisa, soprano; Concert Orchestra—WEAF and twenty-nine stations.
9:31 P. M.—Republican Club Lincoln Dinner: Speakers, Nicholas Longworth, General John J. Pershing, Congressman Charles A. Eaton, ex-Senator W. M. Calder—WJZ, WLW, KYW.
10:00 P. M.—Captivators' Orchestra—WOR and sixteen stations.

Feb. 13, 1928. Eastern Standard Time. Wave length in meters on left of station. All time is P. M. unless otherwise indicated. Stations in each group are arranged in accordance with their location on the dial.

NEW YORK

526—WNYC—570.
6:45—Brooklyn Symphony Orchestra.
6:45—German—V. H. Berlitz.
7:45—Police alarms.
7:50—Health talk, Dr. K. Blanchard.
8:00—Eva Krautz, songs.
8:15—R. E. Meyer, violin.
8:30—"What Is Humor"—Adams.
9:00—Grand Army of the Republic program; Navy Yard Band. Speakers: Dr. Lewis S. Pilcher, Major Joseph Caccavajo.
10:30—Police alarms, weather, tide.

492—WEAF—610.
6:43 A. M.—Tower exercises.
8:00 A. M.—Federation devotions.
8:15 A. M.—Parnassus Trio.
8:30 A. M.—Cheerio.
10:00 A. M.—Joan Carr, soprano.
11:15 A. M.—Household institute.
11:30 A. M.—Joan Carr, soprano.
11:45 A. M.—Ann Baking — Mrs. Champ Randolph.
12:45—Rolfe's Orchestra.
1:45—Blanche Fink, soprano.
2:00—"Keeping Fit."
2:15—Parnassus Trio.
3:15—"What the Dickens!" W. O. Tewson.
3:30—Studio program.
4:00—"Lincoln's Farewell Address"—Dale Carnegie.
4:15—Manhattan Trio.
4:45—Fame, Arthur Lippman.
5:00—Fallon's Orchestra.
6:00—Waldorf-Astoria music.
7:00—Budgets—S. Gillilan.
7:15—National String Quartet.
7:30—New Schools for a New Age—Prof. W. H. Kilpatrick.
7:45—Physical Culture Prince.
8:00—Great Composers—Mathilde Harding, piano.
8:30—Howard time; Gypsies string ensemble.
9:30—General Motors party; Rosa Raisa, soprano; concert orchestra.
10:30—Fisk Orchestra.
11:00—Lopez's Orchestra.

455—WJZ—660.
10:00 A. M.—Copeland Hour.
12:30—Lombardy music.
1:30—Astor Orchestra.
2:00—Weather reports.
2:05—Menu—Mrs. Julian Heath.
2:20—Good housekeeping.
2:30—Flower making course.
2:40—Afternoon players.
3:45—Exercises—T. H. Wendelken.
4:00—Elizabeth Speelman, piano.
4:15—Poetry—Anita Brown.
4:30—Venetian Gondoliers.
5:00—Helen Riley, soprano.
6:00—Manger Orchestra.
6:25—Summary of programs.
6:30—Buist Gardeners.
7:00—Correct time.
7:00—Klein's Shoemakers.
7:30—Roxy and His Gang.
9:00—Riverside Orchestra.
9:30—Longine's Time.
9:31—National Republican Club—Lincoln Dinner Speakers: Ex-Senator William M. Calder, Nicholas Longworth, Congressman Charles A. Eaton of New Jersey, General John J. Pershing.
10:30—Moon Magic.
11:00—Slumber music.

422—WOR—710.
6:45 A. M.—Colgate hour.
8:00 A. M.—Sessions chimes; news; weather.
9:00 A. M.—Jean Dale, talk.
10:00 A. M.—A. W. McCann, talk.
11:00 A. M.—Nell Vinick.
11:15 A. M.—Ruth Conne, fashions.
12:15—Jardin Orchestra.
2:30—Elsa Harris, soprano.
2:45—Garden Tools—M. G. Kains.
3:00—Lincoln Hotel Dedication, speaker, Col. Wade H. Cooper; Paulist choir; Knecht's Orchestra.
6:15—Roseland Orchestra.
6:15—Children's hour.
7:00—Commodore Ensemble.
7:55—Sessions Chimes—H. V. Kaltenborn; current events.
8:25—Krueger's Lieders.
9:00—Popular classics.
10:00—Captivators Orchestra.
11:00—News; weather.
11:05—Roseland Orchestra.
11:30—Witching hour; Sterling Trio.

395—WHN—760.
1:00—News flashes.
1:10—Joe Lane, tenor.
1:25—Studio pianist.
1:30—Anna Crews, contralto.
1:45—Joe Sherman, tenor.
2:00—Dale and Murray, duets.
3:45—Eve Rothenberg, piano.
4:00—Will Oakland's Terrace.
4:30—New York Orchestra.
5:30—83d St. Orchestra.
9:30—Boxing contests.
10:30—News flashes.
10:45—Jay Dudley, piano.
11:00—Sampson and Wolff, duets.
11:15—Poems by N. T. G.
11:30—Silver Slipper Orchestra.
12:00—Cotton Club Orchestra.

395—WPAP—760.
11:00 A. M.—In the studio.
11:30 A. M.—Women's hour.
12:30—Good Cheer program.
5:00—Uncle Robert's Pals.
5:30—Chamber music ensemble.
6:00—American period.
6:30—Keen's Ensemble.
6:50—Lincoln—Judge Gustave Hartman.
7:00—Journal Movie Club.
8:00—Seville Troubadours.

370—WMCA—810.
9:00 A. M.—Sadrian Ensemble.
9:15 A. M.—Merry Musicians.
9:30 A. M.—Personal shopper.
10:00 A. M.—A. Quattlebaum, tenor.
10:15 A. M.—Abraham Lincoln—Josephine Wehn.
10:30 A. M.—Talks—Cathleen Nesbit; Minna Gombell.
12:00 M.—Women's hour.
1:00—Hudson Bay Funsters.
2:00—Queen program.
2:30—Equitable Melodiers.
3:30—Wilson Syncopators.
4:30—Deutsch's Early Birds.
5:00—Littmann's Entertainers.
5:30—Studio program.
5:50—Amusement theatre review.
8:00—Herbert's time; Christian Science lecture.
9:15—Jewish hour.
10:15—Rainbow Orchestra.
11:00—Correct time; McAlpineers Orchestra.
12:00 A. M.—Fordham Orchestra.

370—WLWL—810.
6:00—St. John's College hour.
6:05—Rosemarie Campbell, contralto.
6:20—Concert Orchestra.
6:45—Law You Should Know—Professor F. J. McCawley.
7:00—Newman Club hour.
7:05—Henri Marcoux, baritone.
7:15—Serenaders.
7:30—Problems of Religion—J. E. Ross.
7:45—Newman Club Orchestra.

349—WGBS—860.
9:00 A. M.—WGBS Trio.
9:30 A. M.—Shopping service.
9:45 A. M.—WGBS Trio.
10:00 A. M.—Fashion service.
10:10 A. M.—Mary Miller, piano; Your Menu.
10:45 A. M.—Gym class.
1:30—Scripture reading.
1:35—Di Carlo's Band.
2:35—Women Activities — Helen Keyes.
5:30—Russian Music—Deems Taylor.
6:00—Uncle Gee Bee.

306—WRNY—980.
7:30 A. M.—Time; weather.
7:31 A. M.—Music.
7:40 A. M.—Employment talk.
8:00 A. M.—Correct time; music.
8:10 A. M.—Setting up exercises.
8:40 A. M.—Employment talk.
9:00 A. M.—Time; weather.
11:00 A. M.—Famous composers.
11:15 A. M.—Dietetics and Hygiene—Mme. Metzelthin.
11:30 A. M.—Marie Elton, soprano.
12:05—Edison dish-a-day.
12:15—Old Refrains.
12:20—Electric ferries; talk.
12:32—Farm school talk.
12:40—Mac Janoff, piano.
3:00—Robert McClellan, baritone.
3:15—Bridge lessons.
3:30—Laura Mollenauer, soprano.
4:00—Employment talk.
5:00—Amor skin.
5:05—Rose Ensemble.
5:45—Teddy bear cave.
6:00—Joe Davis, songs.
6:15—Two-man band.
6:30—Sampson and Wolff, duets.
6:45—Merchant of Venice.

326—WPCH—920.
7:00—Hotsy-totsies.
7:30—Infants' home program.
8:15—Mae Sims, ukulele.
8:30—Golden City Five.
9:00—D. Yaroslovsky, baritone.
9:15—The Town Clown.
9:30—Fletcher's Orchestra.
10:00—Saxophone octet.
10:30—Harris and Inslee.

309—WABC—970.
11:55 A. M.—Signals.
12:55—Weather.
1:00—Barclay Orchestra.
2:00—Forum says.
2:02—Ruth Agee, soprano.
2:15—Voice—Dr. John T. Levbarg.
2:20—Lowe and Leonard, duets.
2:30—Congressional Cook Book.
4:00—Whispering Hawaiians.
6:15—Dog Show, Daisy Miller.
6:30—Program summary.
6:31—Forum says.
6:32—Ogden Orchestra.
7:00—Physics—E. L. Long.
7:15—King's Orchestra.
7:45—Scout Development—C. A. Worden.
8:00—Schwarz Home Makers.
9:00—Forum says.
9:02—Mexican Good-will hour.
9:58—Time; weather.
10:02—Waldorf-Astoria Orchestra.
11:00—Heigh-Ho hour.

294—WGL—1,020.
10:00 A. M.—Brunswick Hour.
10:30 A. M.—Joyce correct time.
10:45 A. M.—Burton's Favorites.
2:00—German lessons.
3:15—Eric Nelson, piano.
3:30—Truth Talks—Dr. A. C. Grier.
3:45—Daisy Niebling, soprano.
4:00—Wilbur and Perry, duets.
4:15—Talk—Dr. E. S. Cowles.
4:30—Julia Bourguardez, soprano.
4:45—Huddy Valentine, songs.
5:00—Children's program.
5:25—Lost Children.
9:00—Time; news; sports.
9:05—Petite musicale.
9:20—Special Sessions Court—J. J. Freschl.
9:35—Ridgewood Post Orchestra; entertainers.
10:30—Novelty Orchestra.
11:00—Odierno Singers.
11:30—"Little Radio Echo."

256—WBBR—1,170.
2:00—Weather forecast.
2:05—Joseph Bonaccorso, violin.
2:20—Care and Training of Children—Ruth Mendwell.
2:40—Violin quartet.
2:55—Dinner menus.
3:00—Talk, Frank Trueman.
3:15—Violin quartet.
3:30—Lecture, Adolph Newton.
7:00—Studio orchestra.
7:30—Ivy Brown, soprano.
7:40—Children's talk, F. Franz.
8:00—Ivy Brown, soprano.
8:10—Concert trio.
8:15—Charles Rohner, violin.
8:30—Lecture, E. E. Ballard.

256—WLTH—1,170.
11:00 A. M.—Morning musicale.
11:30 A. M.—Travel Talks — Florence Cathcart; Dressing the Woman—Louise Boslet.
4:00—Ray Sinnott, guitar.
4:15—Marion Levonda, soprano.
4:30—Afternoon musicale.
5:00—Happy Times' Club.
5:30—Tea music.
5:45—Weather; securities.

6:00—Sportland.
6:15—Billy Sticks, music.
9:00—Gettysburg Address — Dale Carnegie.
9:15—Community chorus.
9:45—Richmond Ramblers.
10:00—Joe Fiedell, baritone.
10:45—Chet, Lawrence, duets.
11:00—Strand Orchestra.
11:30—Leverich Orchestra.
12:00—J. Kelly's Entertainers.

246—WEVD—1,220.
1:00—Scholl Hour.
2:00—Georges Rael, bass.
2:20—Dudley Rowers, 'cello.
2:40—Poems—Mary Siegrist.
3:00—Male quartet; Rose Orchestra.
3:40—Merial Neida, soprano.
4:00—Carlos Press, 'cello.
4:20—Dorothy Ballou, soprano.
4:40—Michel Ingerman, piano.
5:00—An Hour of India.

236—WHAP—1,270.
6:10—Violin concert.
7:15—Talk—J. P. B. Hyndman.
7:35—Violin recital.
7:50—Talk—Franklin Ford.
8:20—Augusta E. Stetson, readings.
9:00—Music.
9:15—Talk—Sibyl Huse.

236—WMSG—1,270.
9:45—Heidelberg Singers.
9:55—Coffee—Jos. Martinson.
10:00—Ermoloff Artists.
10:10—Jane Wiederlight, soprano.
10:15—Aviation news.
10:20—Ermoloff Radio Artists.
10:30—Weather forecast; Porter and Freed songs.
10:45—Violet Pye, contralto; Eva Wynne, soprano.
11:00—Zoller xylophonists; National Manufacturers.
11:30—Eddie Gillis, baritone; Listeners' Club.
12:00—Correct time.

227—WSGH—1,320.
3:00—Russian Gypsy Ensemble.
3:15—Albert Miller, violin.
3:30—Merchants' hour.
4:00—Dance records.
4:30—Studio program.
5:00—Bill Melia, piano.
5:15—"Haywire" De Guire, songs.
5:30—Community Boys' Band.
6:00—"Melody Charlie," ukulele.
6:15—Ruth Gannio, soprano.
6:30—Mike Howard, clever songs.
6:45—Russell Howard, piano.
8:00—Mandoleers; Plectral Ensemble.
8:30—Phillips Orchestra.
8:45—Rose and D. Benson, duets.
9:00—National program.
9:15—Duets.
9:30—Time; weather.
9:31—St. George Concert Quartet.
9:45—Russian Gypsy selections.

227—WBBC—1,320.
10:00 A. M.—Studio program.
11:00 A. M.—Merchants' Air Review.
11:59 A. M.—Correct time.
12:00 M.—Piano recital.
12:30—Entertainers.
12:45—Jack Schuval, songs.
1:00—Dance music.
2:00—Loring and Keeler, songs.
2:30—Charles Coleman, piano.
2:59—Correct time.
7:00—Sports resume.
7:15—Herman Hennig, baritone.
7:30—Health talk.
7:45—Almon and Smith, songs.
7:59—Correct time.
10:00—Rosemont Orchestra.
11:00—Dance orchestra.

219—WKBQ—1,370.
10:00 A. M.—Anne Thompson, piano.
10:15 A. M.—Recipes—Irene Phillips.
10:30 A. M.—Patriotic marches.
11:30 A. M.—Organ recital.

219—WCGU—1,370.
1:00—News flashes.
1:15—To be announced.
1:30—Burt Duckman, songs.

1:45—Artists' program.
2:00—Billie Cortes, contralto.
2:15—Myles Crosby, tenor.
2:30—Great Composers.
2:45—Cliff Arnold, strings.
3:00—Daniel Colett, recital.
3:15—Alberta Jones, contralto.
3:45—Dixie Trio.
4:15—Esperanto—D. A. Klagin.
4:30—To be announced.
5:00—Stern and Brown, songs.
5:30—Kiddie Revue.
9:00—Paramount Orchestra.
10:00—Frank Duc, tenor.
10:15—E. Russ, piano; J. Polizzi, baritone.
10:30—Sunny Songsters.
11:00—Renny Orchestra.

211—WCDA—1,420.
6:00—Educational household talks.
6:30—Dinner music.
8:00—Italian Savings Bank.
8:30—Romeo Nocito, tenor.
8:45—Jack Phillips, baritone.
9:00—Dixie Orchestra.

200—WWRL—1,500.
11:00 A. M.—Dance music.
1:00—Popular program.
2:00—To be announced.
6:45—Sport talk.
7:00—Lenobel's Chrysler hour.
10:00—Nita Nadine, soprano.
10:15—Animals—Dr. Kirkwood.
10:30—George Griffin, baritone.
11:00—Horst's Orchestra.

NEW JERSEY.

294—WODA, Paterson—1,020.
9:00 A. M.—Morning Glory Hour.
9:50 A. M.—Police alarms.
9:58 A. M.—Telechron time.
12:00 M.—Luncheon music.
12:20—News flashes.
12:30—Popular songs.
12:45—Luncheon music.
1:00—Police alarms.
1:15—1928 Homemaking.
1:58—Telechron time.
4:30—News.
5:50—Sport talk.
6:00—Police alarms.
6:05—Walshe's Orchestra.
6:50—Plays, Max Gilbert.
7:00—Love, music.
7:30—Associated Merchants.
7:50—WODA English class.
8:05—Readings, Florence Langstroth.
8:15—F. A. D. Trio.
8:30—Junior Trio.

273—WPG, Atlantic City—1,100.
6:45—Organ recital.
6:55—News.
7:05—Morton dinner music.
7:35—Talk—Arthur, Eldred.
8:00—Dinner music.
8:45—Studio concert.
9:15—Ambassador concert.
9:45—Glee club.
10:20—Novelty program
10:30—Traymore Orchestra.
11:00—Silver Slipper Orchestra.
11:30—Folies Bergere Orchestra.

268—WAAM, Newark—1,120.
7:00 A. M.—Sunrise hour.
8:00 A. M.—Variety hour.
11:00 A. M.—Household Efficiency.
11:10 A. M.—Happy hour.
12:30—Newark News.
12:35—Chalmers, Godley, music.
10:00—Weather report.
10:01—Down-Town Boys.
10:45—Great Notch Orchestra.
11:30—Organ recital.

268—WNJ, Newark—1,120.
10:00 A. M.—Correct time.
10:01 A. M.—Produce report.
10:05 A. M.—Pleasure hour.
1:30—Musical program.
1:45—Wild life friends.
2:00—Musical program.
2:15—Farm flashes.
2:30—Service program.
3:00—Correct time.
3:30—Correct time.
8:01—Sanders's Carolians.
8:30—Frank Papa, piano.
8:45—Sanders's Carolians.
9:00—Edwin Bent Artists.
9:30—Bert Andrews, tenor.
9:45—Frank Papa, piano.
10:00—Correct time.

268—WGCP, Newark—1,120.
3:30—Cooperative program.
4:00—Joy hour.
5:00—Merchants' program.
5:30—Alice from Wonderland.
6:00—Ernie Krickett.
6:50—Sunnyfield program.
7:00—Imperial Laundry Imps.
7:30—Holly Park Boys.
8:00—Time.

246—WAAT, Jersey City—1,220.
10:30 A. M.—Women's program.
12:00 M.—Schroeder's correct time; Auto Show program.
6:00—Plaza music.
6:40—Weather forecast.
6:45—Sports resume.
8:00—Dance music.
9:00—Bremer hour.
10:00—Lincoln program.
10:30—Sunrise Banjo Boys.
11:00—Correct time; Nut Club.

240—WCAP, Asbury Park—1,250.
11:00 A. M.—Organ recital.
3:45—Bank time.

219—WKBO, Jersey City—1,370.
12:00 M.—News; weather report.
12:30—C. G. Rochat's time.
12:31—Charles Coleman, piano.
12:45—Information period.
6:00—Hamman's Harmonies.
6:30—Bernie Gleich Orchestra.
7:30—Bert Andrews, tenor.
7:45—Hudson String Quartet.
8:30—H. J. Dotterweich, readings.
9:00—Rochat's time.

EAST.

380—WGY, Schenectady—790.
6:45 A. M.—Same as WEAF.
11:55 A. M.—Time; weather.
2:00—French—Marie Chantemario.
2:30—Johnson's Orchestra.
6:20—Farm school.
6:30—Dinner music.
7:20—Footnotes—T. A. Cohen.
7:30—WGY Orchestra.
8:30-11:00—Same as WEAF.

333—WBZ-WBZA—900.
Springfield-Boston.
10:00 A. M.—Same as WJZ.
11:00 A. M.—Polly and her pals.
11:30 A. M.—Marcia Ray.
11:35 A. M.—Organ recital.
11:55 A. M.—News flashes.
12:00 M.—Musicale; same as WJZ.
1:00—Polly and her pals.
1:30—Statler Ensemble.
2:00—Home Economics Forum.
2:10—Time; weather reports.
5:43—Time and weather reports.
5:45—Weldon Ensemble.
6:00—M. A. C. Radio Forum.
6:15—Weldon Ensemble.
6:30—News; Weldon Ensemble.
7:00—Statler Orchestra.
7:30—Same as WJZ.
9:30—Aleppo Drum Corps.
10:00—Time; news.
10:05—Real Estate Law—A. Francis Harrington.
10:35—Andrews Troubadors.
11:30—Time; weather.

316—KDKA, Pittsburgh—950.
9:45 A. M.—Time; music.
11:30 A. M.—Theatrical calendar.
11:57 A. M.—Time; weather.
4:00—Telechron time; weather.
6:10—Theatre calendar.
6:15—Little Symphony.
6:30-11:00—Same as WJZ.
11:00—Weather; time.

280—WHAM, Rochester—1,070.
6:30—Markets.
6:45—Barrett's Orchestra.
7:00—Dogs—Mrs. A. W. O'Corr.
7:05—Barrett's Orchestra.
7:30—Same as WJZ.
9:00—Studio program.
10:00—News; weather.

265—WICC, Bridgeport—1,130.
9:00 A. M.—Morning Glory hour.
10:00 A. M.—Danbury Merchants.
11:55 A. M.—Time signals.
12:00 M.—Luncheon music.
1:00—News flashes.
1:05—Agriculture bulletins.
6:00—Bridgeport Merchants.
7:00—Children's period.
8:00—International Bible Students.
9:00—Studio program.
10:00—Seven Gables Orchestra; late news.

216—WOKO, Peekskill—1,390.
10:00 A. M.—Sunshine hour.
7:30—Studio program.
9:00—Same as WMCA.

TIME-TABLE OF DISTANT STATIONS

Feb. 13, 1928—Eastern Standard Time.

Call.	Wave.	K. C.	Location and Time.
			EASTERN STATIONS.
WBAL	286	1,050	Baltimore—3:30-5; 6-11 P. M.
WEAN	275	1,090	Providence—11:55 A. M.-1:15 P. M.; 4-11 P. M.
WEEI	508	590	Boston—6:45-9; 10 A. M.-1; 2-3; 4-11:45 P. M.
WGR	303	990	Buffalo—4:45-12 P. M.
WLW	428	700	Cincinnati—6:30-11 P. M.
WSAI	361	830	Cincinnati—6-12 P. M.
WTAM	400	750	Cleveland—6-11 P. M.
WWJ	353	850	Detroit—6-12 P. M.
WGHP	319	940	Detroit—6-11 P. M.
WTIC	535	560	Hartford—11:55 A. M.-1:10; 4:45-12 P. M.
WLIT	405	740	Philadelphia—11:15 A. M.-1; 2-3; 4:30-5; 7:30-12 P. M.
WOO	349	860	Philadelphia—11 A. M.-1 P. M.; 8:30-10 P. M.
WIP	349	860	Philadelphia—1-3; 6:30-8 P. M.
WFI	405	740	Philadelphia—10:15-11:15 A. M.; 1-2; 3-4:30; 6:30-7:30 P. M.
WCAE	461	650	Pittsburgh—6-9 P. M.
WCSH	366	820	Portland—10 A. M.-2:15 P. M.; 3-4; 6-11 P. M.
WJAR	484	620	Providence—10:45 A. M.-12; 1-2; 6:45-10 P. M.
WHAZ	306	980	Troy—12 P. M.
WRC	469	640	Washington—6:45-7:15; 11:55 A. M.-2; 6-11:30 P. M.
WTAG	517	580	Worcester—10:30 A. M.-1; 4:45-10:40 P. M.
			CHICAGO.
KYW	526	570	Chicago—7-12 P. M.
WCFL	484	620	Chicago—6-8 P. M.
WGN-WLIB	416	720	Chicago—9 A. M.-12:30 A. M.
WMAQ	448	670	Chicago—6-12 P. M.
WBBM	389	700	Chicago—8-11 P. M.
WLS	345	870	Chicago—7-11:30 P. M.
			SOUTH.
WSB	476	630	Atlanta—7:30-12 P. M.
WFLA	517	580	Clearwater—8:30-11:10 P. M.
WFAA	545	550	Dallas—8-11 P. M.
WBAP	500	600	Fort Worth—11-12 P. M.
KTHS	384	780	Hot Springs—9:30-12 P. M.
WHAS	322	930	Louisville—10:30 A. M.-12 M.
WSM	337	890	Nashville—7:30-11 P. M.
WRVA	254	1,180	Richmond—7-12 P. M.
			WEST.
WOC	375	800	Davenport—10:30 A. M.-12 M.; 9-11 P. M.
KOA	326	920	Denver—8:30-11 P. M.
WHO	536	560	Des Moines—7:30 P. M.-1 A. M.
WDAF	370	810	Kansas City—10:30 A. M.-12 M.; 7 P. M.-1 A. M.
KFI	469	640	Los Angeles—5 P. M.-1 A. M.
KHJ	416	720	Los Angeles—12 P. M.-12:30 A. M.
WCCO	405	740	Minneapolis—10:30 A. M.-12 M.; 7:30-12 P. M.
KGO	384	780	Oakland—9 P. M.-2 A. M.
KOMO	306	980	Seattle—11 P. M.-3 A. M.
KMOX	300	1,000	St. Louis—6 P. M.-2 A. M.
			CANADA.
CNRC	435	690	Calgary—11:30-1 A. M.
CFCF	411	730	Montreal—7:30-11 P. M.
CNRO	435	690	Ottawa—8-11:30 P. M.
CNRV	291	1,030	Vancouver—9-10 P. M.; 1-2 A. M.
CKNC	357	840	Toronto—8-11 P. M.
CFCA	357	840	Toronto—7:15-9 P. M.

PRINCETON SCIENTIST IS 70.

Professor Scott Guest at a Dinner in Honor of the Event.

Special to The New York Times.

PRINCETON, N. J., Feb. 12.—Professor William Barryman Scott, oldest active professor in Princeton University, celebrated his seventieth birthday today.

In recognition of Dr. Scott's service to education and particularly to geological research, a dinner was given to him last night at the Nassau Club. Dr. Henry Fairfield Osborn, a former associate of Professor Scott at Princeton and now head of the Museum of Natural History in New York City, was Chairman of the committee which arranged the affair.

Professor Scott is one of America's most widely honored scientists. He has received degrees from Princeton, Heidelberg, Harvard, University of Pennsylvania and Oxford, and medals from various societies.

CITY WILL OBSERVE MAINE ANNIVERSARY

Walker Proclamation Calls for Tribute Wednesday, Thirty Years After Disaster.

Mayor Walker yesterday issued a proclamation calling for appropriate observance on Wednesday of the thirtieth anniversary of the destruction of the battleship Maine in the harbor of Havana. The proclamation follows:

City of New York.
Office of the Mayor.

PROCLAMATION.

Thirty years ago the people of this nation were grieved and alarmed by the destruction in the harbor of Havana, Cuba, of the United States battleship Maine. Two hundred and sixty-six officers and men of the ship's crew gave up their lives in the service of their country.

As each year comes around we pay a tribute of love and devotion to these brave men of the United States Navy. Each recurrence of the anniversary we observe with appropriate ceremony and with increasing affection and appreciation.

I therefore request the people of the City of New York, as a part of our municipal ceremony, to pause in their occupation and engagement at 9:15 P. M. on the 15th day of February, for one minute of meditation and prayer in memory of the battleship Maine and those of her crew who were sacrificed in that dreadful catastrophe.

I further urge that the national colors be displayed at half mast on all public and private buildings during the day.

In witness whereof, I have hereunto set my hand and caused the seal of the City of New York to be affixed this eleventh day of February, one thousand nine hundred and twenty-eight.

JAMES J. WALKER.

By the Mayor:
CHARLES S. HAND,
Secretary to the Mayor.

ASKS LAUCK TO TALK ON LABOR FORMULA

Chairman Cohen Says the Bar Association's Committee Welcomes Suggestions.

WANTS HIM AT HEARING

Jacob Billikopf and David Drechsler to Be Among Speakers—Large Attendance Expected.

David Drechsler, counsel for the New York Clothing Manufacturers' Exchange, and Jacob Billikopf of Philadelphia, Executive Director of the Federation of Jewish Charities in that city, will be among the speakers at the public hearings of the American Bar Association's subcommittee on its proposals for the peaceable adjustment of industrial disputes.

In making public letters received from each of these men, Julius Henry Cohen, Chairman of the Bar Association's subcommittee, who will preside at the hearing to be held Thursday, Friday and Saturday of this week, said that interest in the movement was so widespread that he doubted if the auditorium in the headquarters of the Bar Association at 42 West Forty-fourth Street would be large enough to hold the audiences.

Mr. Billikopf's letter said:

"This much is quite obvious, namely, that you have succeeded in obtaining an extraordinary amount of worth-while discussion for the formula and all that it implies—discussion, the collateral effects of which are bound to be of tremendous service in the happy adjustment of relations between capital and labor. Or, to use a favorite expression of mine, the 'spiritual by-products' resulting from your proposal are of far-reaching consequence.

"After all, the 'spiritual by-products,' while not so tangible, still are consequential."

Mr. Drechsler wrote:

"I am deeply interested in the work of your committee and am informed through the press of the hearings that are about to take place under the auspices of your committee. If admission to those hearings is by invitation, I would sincerely appreciate permission to attend."

Mrs. Cohen commenting on W. Jett Lauck's suggestion that his committee should not limit itself to considering machinery, but that it extend the scope of its hearings to include a discussion of a code of principles to be formulated into law, said:

"The proposed public hearings are intended to include discussion of just such constructive suggestions as Mr. Lauck offers. I am asking him to attend the hearings and present and discuss his views with us. His expert knowledge is valuable.

"The newspaper summaries appearing in Washington, as I have seen them, did not contain the entire announcement of our committee. Perhaps Mr. Lauck has not yet had an opportunity to read our entire announcement. I am sending him a copy and am asking him to discuss with us at the hearing whether or not his principles, Nos. 1 and 2, are not embodied in the proposed declaration of policy; next, whether Nos. 3, 4, 5 and 6 are declarations not of legal righs, but of economic rights and duties."

AUTO DEATHS PUT AT 25,000

Metropolitan Life Figures Indicate 1,000,000 Were Hurt in Year.

More than 25,000 person were killed by automobiles during the past year, the only blot on the unexcelled public cases in which death was due to collisions with locomotives and trolley cars at grade crossings. In addition to these fatalities, there were probably at least 1,000,000 non-fatal injuries arising from the use of automobiles.

These figures are estimates by Dr. Louis I. Dublin, statistician of the Metropolitan Life Insurance Company, and are based on casualties among more than 18,000,000 industrial policy holders of that company. Nearly 40 per cent. of those killed were children under 15 years old, with the heaviest concentration between the ages of 5 and 10. Most of these deaths occurred while the victims were at play on the streets or while they were crossing streets.

"Without a single break, year after year, the death rate for automobile fatalities has gone up since 1911," says Dr. Dublin. "The 1927 figure is more than eight times that for 1911; more than three times that for 1915; almost twice that for 1917, and has increased 67.6 per cent. in the seven years since 1920.

"Yet in certain communities some measure of success has been attained in reducing the death rate from this cause. General application of the methods, which have been demonstrated successes in Albany, N. Y.; Grand Rapids, Mich., and Providence, R. I., would undoubtedly lower the death rate from automotive accidents."

BERGEN CAMPAIGN LIVELY.

Republican Split Is Complicated by Black's Senatorial Ambition.

Special to The New York Times.

HACKENSACK, N. J., Feb. 12.—Assemblyman Charles F. Black of Bergen County, who announced himself a candidate for State Senator at a dinner given for him last week, has caused many Republicans to wonder what Senator Mackay will do. Mr. Mackay has been angling for the Gubernatorial nomination and he also is said to be in line for a Judgeship, but many believe he will seek to return to his present post.

Black has been prominent in the Mackay faction in the county split. Assemblyman Ralph Chandless is expected to run for Senator against the Mackay forces and a lively primary campaign is in the making.

The County Committee is behind Chandless but Senator Mackay is still popular and ready for a contest.

Demands Belief in Resurrection.

Religious fellowship can not be had with any one who denies the resurrection of Christ, declared the Rev. Arthur B. Churchman in his sermon yesterday at the Bethany Memorial Reformed Church, First Avenue and Sixty-seventh Street. Mr. Churchman said that belief in the words of the Apostles' Creed, "On the third day He arose again from the dead," was essential to the faith of a genuine Christian.

ALL STORES OPEN TODAY

No matter where you live or what current you use this LANDAY offer will fit you to a "T"

Model N. R. 60 operates from A. C. or D. C. current; single control illuminated dial; completely compartment shielded; output transformer; no batteries, no liquids.

FREED-EISEMANN ElectricSocket RADIO

Batteryless—A. C. or D. C. Models

What it is! The radio of America's finest homes belongs in yours. Now Landays are making it easier for you to own a Freed-Eisemann, one that operates from your house current.

Landay's Price $160 Less Tubes

The Demand is great. If you hurry tho, Landays will be able to guarantee immediate delivery.

A small down payment and as little as $2 Weekly

Landay Bros

LANDAY HALL, S.W. Cor. 42nd St. & 6th Ave.*
Herald Sq. (Conv. to L.I.R.R.) 6th Ave. Bet. 34th & 35th Sts.
427 Fifth Avenue Bet. 38th & 39th Sts.
Bronx—945 So. Boulevard* (at 163rd Street)
Newark Landay Hall* 726 Broad St. opp. P.O.
Mt. Vernon—64 So. 4th Ave.*
Jamaica, L. I. 161-05 Jamaica Ave.*
Yonkers—11 No. Broadway*
BROOKLYN
442 Fifth Ave. at 9th St.
71 Smith St., at State
557-563 Fulton Street
14-20 DeKalb Ave.
New Uptown Branches
2174 3d Ave. (Below 119th St.)
3251 3d Ave. (N. W. Cor. 163d St.)
119 W. 125th St. (E. of 7th Ave.)
BRIDGEPORT — NEW HAVEN — HARTFORD
[*] OPEN TILL 10 P. M.

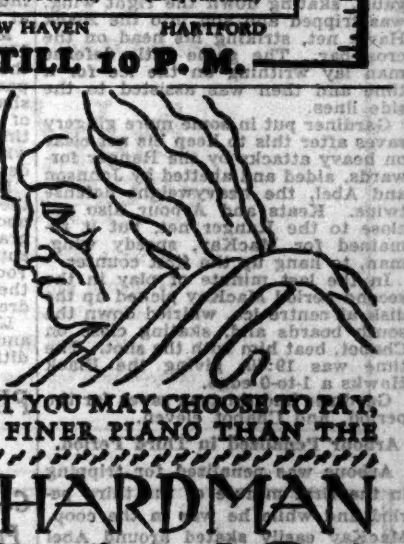

STRADIVARIUS
MASTER VIOLIN MAKER

IRRESPECTIVE OF WHAT YOU MAY CHOOSE TO PAY, YOU CANNOT BUY A FINER PIANO THAN THE HARDMAN

HARDMAN PIANOS

HARDMAN, PECK & COMPANY · 433 FIFTH AVENUE
47 FLATBUSH AVENUE, BROOKLYN · 325 E. FORDHAM ROAD, BRONX
MASTER PIANO CRAFTSMEN FOR EIGHTY-SIX YEARS

EDUCATIONAL

Business Schools.

PRATT SCHOOL, 62 West 45th Street. BUSINESS AND SECRETARIAL TRAINING. Individual instruction.

Accountancy Schools.

Accountancy — Secretarial Practice and Business English classes forming. Tel. Cort. 1565. Pace Institute, 30 Church St., N. Y.

Language Schools.

FRENCH, Spanish, Italian, German; experienced native teachers, surprising results, short course, 75c lesson. Private School of Languages, 1264 Lexington Ave., between 85th-86th.

Musical.

PIANO Lessons—Miss Hutton (registered teacher, London, Eng.); terms moderate. Trafalgar 4349.

Art Schools.

CHILDREN'S CLASS in art Saturday mornings in a studio on 56th St. near Park Av. For particulars write Miss Strickler, 94 Hicks St., Brooklyn.

Dancing.

ELIZABETH LINNELL — Ball room, Tango, Stage. Private instruction. 320 West 83d St. Trafalgar 5399.

Dancing.

Dance Smartly! Learn to lead forcefully, follow easily. Develop poise, balance and confidence quickly. Become a brilliant dancer in a few private lessons from America's finest teachers. Tuition Greatly Reduced. Studio open until 10 P. M.

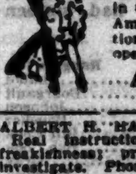

ARTHUR MURRAY
7 East 43d St.

ALBERT H. HARRIS, 637 Madison Av.—Real instruction ballroom dancing; no freakishness; private and class lessons; investigate. Phone Regent 7236.

YOUNG DANCER, world traveled, teaches ballroom steps privately; beginners welcome. 246 West 73d, Studio 1. Hours 3-9.

Betty Lee Studio—Specialists ballroom dancing, for beginners. Arthur Murray method. Private lessons only. 7 East 43d.

Miscellaneous.

TEACHER — Backward children coached, public school method; English taught to adult foreigners; terms. Phone Ingersoll 7558.

PLAY BRIDGE, scientifically; complete course 5 lessons, $10. Muriel Parker, Bryant 4828.

Black Hawks Blank Ranger Sextet, 3-0, in Garden Hockey Before 14,000 Crowd

RANGER SIX TRAILS BLACK HAWKS, 3-0

Chicagoans Close Strongly, Scoring Once in Second and Twice in Third Period.

GARDINER HAS 43 STOPS

Turns Back Many New York Thrusts by Brilliant Work Before Crowd of 14,000 at Garden.

By SEABURY LAWRENCE.

Tired of playing scoreless ties with Ottawa, the New York Rangers were all set to crash into the scoring records last night at the expense of the Chicago Black Hawks, but something went wrong with the signals, and when the smoke cleared away the Hawks had won the hockey game at Madison Square Garden by 3 to 0 before a crowd of 14,000.

In other words, the Rangers continued on their scoreless career, not having flashed the red light in three games. The New York sextet remains at the top of the American group of the National Hockey League, still leading the Boston Bruins by two points. The Bruins did not play last night.

It was a bad night for the Ranger followers who had bet their rolls lavishly at 8 to 5 or better, thinking the game a sure thing for the home team.

While the Rangers may not have played with their usual speed and brilliance, they bombarded the Chicago net heavily enough, and some very gorgeous goal-tending by Gardiner was alone responsible for keeping the New York sharpshooters out of the scoring column.

Gardiner turned in a great game, many of his forty-three saves being of the spectacular variety.

Mickey MacKay, Chicago's wingman, scored two of the Black Hawk goals and Ty Arbour the third on a pass from Wentworth. Because of a very capable defense on both sides no score was registered until the closing minute of the second period, when MacKay counted the first time.

The Cooks, Boucher, Johnson, Gray and other Rangers missed many close ones. They just could not beat Gardiner.

Both Goalies Excel at Start.

Some bristling attacks marked the opening period and only magnificent goal-tending by Gardiner in the Chicago net, and Chabot for the Rangers, prevented a score. Gardiner, defending the Black Hawk webbing, was decorated with a long white plaster over his left eye, but was especially effective.

There were probably a dozen drives launched by the Rangers which wound up in brisk scrimmages around Gardiner. The Cooks, Frank Boucher, Johnson and Bourgault all peppered the Chicago goalie at point-blank range and many of his saves were of the gilt-edged variety.

Chabot, at the other end, successfully withstood the fire of the Chicago forwards, notably Keats, MacKay, Arbour and McVeigh. The Chicago marksmanship was not as good as that of the Rangers, but Chabot blocked everything that came near him and the period was scoreless for both sides.

Chabot was credited with fifteen saves for the first period, while Gardiner had fourteen.

Arbour Misses Close One.

In the opening minute of the second session, Arbour broke through to miss the Ranger net by inches. Bill Cook then organized an offensive of his own, only to have Gardiner block him with more good saves. Gray, Thompson and Boyd relieved the Cook boys and Boucher, but they had a hard time getting anywhere against the Chicago defense.

A whistle-blowing chorus at this stage slowed the play and the officials were roundly booed. Bourgault, skating down the right wing, was tripped and slid into the Black Hawk net, striking his head on the cross-bar. The game little defense man lay writhing on the ice for a time and then was assisted to the side lines.

Gardiner put in some more gingery saves after this to keep his net clear on heavy attacks by the Ranger forwards, aided and abetted by Johnson and Abel, the heavyweight defense twins. Keats and Arbour also got close to the Ranger net, but it remained for MacKay, speedy wingman, to hang up the first counter.

In the last minute of play in the second period MacKay picked up the disk at centre ice, whirled down the south boards and, skating close on Chabot, beat him with the shot. The time was 19:40, giving the Black Hawks a 1-to-0 edge.

Gardiner had thirteen saves for the period, and Chabot eleven.

Arbour Penalized in Third Period.

Arbour was penalized for tripping in the first minute of the third period and while he was in the coop, MacKay easily skated around Abel down the right wing to score again in 1:47. Johnson had skated down the ice on a Ranger attack and MacKay easily skated around Apel to make the goal.

Following a heavy Ranger offensive, Wentworth got loose and went twisting down the right wing almost to the end boards. The Black Hawk defense man swizzled a pass out to Arbour in front of the net and Ty swept the third Chicago goal past Chabot in 7:58.

Bourgault returned to the game and was loudly cheered. The Rangers put on a series of heavy drives but Gardiner put on a series of great saves and they could not count, the final score being Black Hawks 3, Rangers 0. Gardiner had sixteen saves for the period.

The line-up:

Black Hawks (3).		Rangers (0).
Gardiner	Goal	Chabot
Wentworth	Defense	Bourgault
Moran	Defense	Johnson
Keats	Centre	Boucher
McKay	Wing	Bill Cook
Arbour	Wing	Bun Cook
Hoffinger	Sub	Gray
Trappe	Sub	Murdock
McCalmon	Sub	Boyd
La France	Sub	Abel
McVeigh	Sub	
Miller	Sub	

First Period.
No scoring.

Second Period.
1—Black Hawks, MacKay 19:40

Third Period.
2—Black Hawks, MacKay 1:47
3—Black Hawks, Arbour 7:58

Penalties—First period: Arbour, two minutes. Second period: None. Third period: Arbour, Boucher, two minutes each.
Referees—Mickey Ion and Dave Ritchie. Time of periods—20 minutes.

Results and Team Standing In National Hockey League

Last Night's Results.
Black Hawks 3, N. Y. Rangers 0.
Pittsburgh 1, Detroit 0.

Saturday Night's Results.
Americans 2, Toronto 2 (overtime).
Canadiens 1, Boston 1 (overtime).
Maroons 3, Pittsburgh 1.

Standing of the Teams.

INTERNATIONAL GROUP.

	W.	L.	T.	Pts.
Canadiens	19	5	6	44
Ottawa	13	10	7	33
Montreal	14	10	5	33
Toronto	14	12	4	32
N. Y. Americans	8	16	6	22

AMERICAN GROUP.

	W.	L.	T.	Pts.
N. Y. Rangers	14	11	7	35
Boston	12	9	9	33
Detroit	12	14	4	28
Pittsburgh	10	12	7	27
Chicago	6	22	3	15

No games scheduled for tonight.

U. S. SKATERS RACE IN OLYMPICS TODAY

Farrell Will Meet Bachmann of Finland in First Heat at 8 This Morning.

JAFFEE WILL FACE BARONI

Murphy to Meet Heiden, While Bialis Races in Afternoon—Norway Loses Its Protest.

By The Associated Press.

ST. MORITZ, Switzerland, Feb. 12.—The United States has the honor of starting the Olympic speed skating competition tomorrow, as the name of O'Neil Farrell of Chicago was the first to come out of the hat when drawings were made this evening.

Farrell will have Bertil Bachmann of Finland as his opponent in the first heat scheduled. Irving Jaffee of New York will be lined up against Giorgio Baroni of Italy in the next heat, while Eddie Murphy of Chicago will race with Simon Heiden of Holland in one of the last heats.

Manager Hansen of the American contingent at a late hour decided to start Valentine Bialis in the heats. Bialis drew Otto Polacsek of Austria as his rival. The races will be at distances of 500 and 5,000 meters.

Norwegians File Protest.

The Norwegians, with Roald Larsen and Bernt Evensen favorites to win the 500-meter sprints, protested to the Swiss Olympic Committee that the arrangement to run off races both morning and afternoon was unfair to the contestants.

They submitted that a racer competing at 8 or 9 o'clock in the morning, when the temperature was far below freezing, had the ice hard and fast, an advantage over the other competitors toeing the mark at noon or 2 o'clock, when the sun would be high in the sky and strong, with the thermometer above freezing, slowing up the ice two, three and four fifths seconds.

The Swiss committee demurred at changing the program, which calls for the sprints to begin tomorrow morning at 8 o'clock as scheduled.

A trick of fate in the draw placed Clas Thunberg of Finland and Larsen of Norway in the same sprint against each other. The winner of this heat between these two speed merchants of Europe is expected to provide the Olympic champion.

Sent to Bed Early.

The curfew rang at 9 o'clock tonight for the American speed skaters, Farrell, Murphy and Jaffee, who must report at the Olympic Stadium at 8 o'clock tomorrow morning.

Manager Hansen and Trainer Lloyd ordered an early dinner for the three American youths and packed them to bed at 9 o'clock sharp. The sprinters showed signs of disappointment at leaving the sitting room of a large hotel lobby where an orchestra was playing dance music.

Bialis, who does not compete in the morning, but races in the afternoon, was allowed another hour of grace before retiring. As his mates entered the elevator to go to their rooms Bialis mockingly waved to them and said, "Good night," children."

Hansen declared Farrell, Murphy and Jaffee are in the pink of condition and will be hard to beat.

PITTSBURGH CONQUERS DETROIT SIX BY 1-0

Goal by Darragh in the Second Period Decides National Hockey League Game.

DETROIT, Feb. 12 (AP).—Pittsburgh triumphed over Detroit by a score of 1 to 0 here tonight in a National Hockey League game. The winning goal was made by Darragh, unassisted, after 4 minutes and 25 seconds of play in the second period.

The line-up:

Pittsburgh (1).		Detroit (0).
Worters	Goal	Holmes
Burke	Defense	Traub
McCaffrey	Defense	Noble
Weeks	Centre	Foyston
Cotton	Wing	Hay
Darragh	Wing	Aurie
Drury	Sub	Laughlin
Smith	Sub	Fraser
McCurry	Sub	Walker
McKinnon	Sub	Palangio
Milks	Sub	Cooper
White	Sub	Sheppard

First Period.
No scoring.

Second Period.
1—Pittsburgh, Darragh 4:25

Third Period.
No scoring.

Penalties—First period: Fraser, White, Noble, two minutes each. Second period: Burke, Fraser, McCurry, two minutes each; White, five minutes. Third period: Laughlin, two minutes.
Referees—Mallinson and Dell. Time of periods—20 minutes.

ICE SKATING RESULTS.

At the Ice Club.

Class B, 1-Mile Race—Won by N. Harvey (10 yards); Jerry May (scratch), second; E. Martens (30 yards), third. Time—3:26.
Class C, ½-Mile Race—Won by Ed Landry; E. Boone, second; Paul Draper, third. Time—2:38.

BEST BOXER AWARD GOES TO TUNNEY

Voted The Ring Trophy by Leading Authorities After Poll by That Magazine.

LOUGHRAN SECOND CHOICE

LaBarba, Tendler and Late Tiger Flowers Others to Get Votes, Dempsey Being Ignored.

By JAMES P. DAWSON.

The distinction of being acclaimed the most valuable boxer goes to Gene Tunney, world's heavyweight champion, according to a copyrighted article in the March issue of The Ring, international boxing magazine. On the majority vote of a committee of twenty-four authorities, including boxing Commissioners of various States and men prominent in different walks of life who are ardent boxing fans, Tunney received The Ring's Most Valuable Boxer Trophy for the year 1927.

This is the initial award of a trophy which, it is planned, will be given annually, similar to the most valuable player award in baseball.

Tommy Loughran, world's light-heavyweight title champion, was voted second to Tunney. The only other boxers to receive votes were Fidel LaBarba, Lew Tendler and the late Tiger Flowers. A surprising feature was the absence of even a single vote for Jack Dempsey.

Among those who voted for Tunney were Mayor James J. Walker, Honorary Chairman of the committee; Commissioner William Muldoon, Chairman; Chairman James A. Farley of the State Athletic Commission, Commissioner George E. Brower, President Thomas E. Donahue, National Boxing Association; Justice Jeremiah T. Mahoney, New York Supreme Court; James J. Corbett, former heavyweight champion; Eugene Buckley, Massachusetts Boxing Commission Chairman; Joe Humphreys, veteran announcer; Referee Lou Magnolia, Bernard F. Gimbel, John H. O'Brien, foreman New York Sheriff's Jury; James I. Bush, Madison Square Garden Club.

Promoter Humbert Fugazy has launched plans for his outdoor operations at Ebbets Field next Summer, with the engagement of Frank (Doc) Bagley as matchmaker. Fugazy and Bagley have been associated for four years. Fugazy's intention is to hold his first outdoor show in May and to conduct shows on alternate Wednesdays thereafter through the Summer season.

Joe Dundee, world's welterweight champion, is scheduled to swing into action tonight in Cleveland where he faces Clyde Hull for ten rounds.

Joe Glick, Williamsburgh's sturdy junior lightweight, tackles Al Gordon in a ten-round bout in Philadelphia tonight.

Jack Delaney opposes Leo Gates tonight in Rochester in the former's last battle before his bout in the Garden on March 1 with Tom Heeney.

Yale Okun, east side light-heavyweight, will undertake a campaign in the provinces, meeting George Manley in Denver on Friday night and Chuck Wiggins in St. Louis on Feb. 28.

Jack McVey, Harlem's negro challenger for the welterweight title, is to tackle Lou Scozza in Buffalo on March 2, following his bout on Friday night in the Garden against Maxie Rosenbloom.

Frankie Genaro, recently crowned National Boxing Association flyweight champion, returns to the ring Friday night in Buffalo in a ten-round bout against Frisco Grande. The title will not be at stake.

Dominick Petrone and Lew Perfetti have been signed for one of the preliminaries to the Sid Terris-Jimmy McLarnin ten-round bout in the Garden on Feb. 24.

HARMON BOXES TONIGHT.

Meets Canada Lee in Feature Six-Rounder at Broadway Arena.

A card which promises plenty of ring action has been arranged by Matchmaker Andy Neiderreiter for tonight at the New Broadway Arena, Brooklyn, when a program of six-round matches among established fighters will be conducted.

Willie Harmon, veteran east side welterweight, will engage Canada Lee of Harlem in the main six-round event. In other bouts the principals will be: Pete Sanstol vs. Benny Hall; Terry Roth vs. Josy Ross; Henny Goldberg vs. Pierre Gandon; Felix Sportiello vs. Arthur Flynn; Danny (Spider) Terris vs. Willie Greenspan; Danny Frush vs. Jimmy Scott.

BOSTON TIGERS HOLD LEAD.

Top Springfield Six by 3 Points in Canadian-American League.

BOSTON, Feb. 12 (AP).—The Boston Tigers retained their hold on first place in the Canadian-American Hockey League by a margin of three points over Springfield as a result of last week's games. Providence is in third place, with New Haven and Quebec tied for fourth and Philadelphia last.

The standing:

	Won.	Lost.	Tied.	Pts.
Boston	16	10	3	35
Springfield	15	10	2	32
Providence	10	10	6	26
New Haven	11	14	3	25
Quebec	10	10	5	25
Philadelphia	6	17	1	13

MOORE WINS AUTO RACE.

Beats Field of 12 in 100-Lap Event on Dirt Track.

LOS ANGELES, Feb. 12 (AP).—Lou Moore won the 100-lap feature auto race of a dirt-track program at Ascot Park here today over a field of twelve starters, completing the approximate sixty miles in 51 minutes 28 2-5 seconds. Babe Stapp took second place, a lap and a half behind Moore, with Chester Gardner third.

Norwich Wins Telegraph Shoot.

NORTHFIELD, Vt., Feb. 12 (AP).—The Norwich University rifle shooters defeated Boston University, 1,327 to 1,275, in a New England Rifle League match, it was learned today when Manager C. S. Gilchrist received the Boston team's score. The victory gives Norwich sole possession of first place and puts Boston University in second place.

Capablanca Has No Passion for Chess, Glad To Beat Him, Alekhine Tells Paris Admirers

PARIS, Feb. 12 (AP).—Alexander A. Alekhine, 35-year-old Russian, was the guest of eighty chess enthusiasts at a luncheon here today in honor of his return from the battle in Buenos Aires in which he took the world's championship from José R. Capablanca.

Alekhine told his admirers that he was "glad to beat Capablanca, but even happier to have beaten the idea that Capablanca was unbeatable. As a matter of fact, Capablanca should never have been champion for he has no passion for chess and doesn't even like it as a game."

Even before Alekhine made the statement quoted above, Capablanca, on arriving in the United States last Wednesday, branded as absurd the fact that he preferred any game to chess. He said in part:

"It is ridiculous to suppose that I prefer any other game to chess. I consider chess so far superior that there is no comparison."

Capablanca's manager, Dr. N. L. Lederer, was indignant when he was informed of Alekhine's remark.

"That is absurd," he declared. "Capablanca gave the answer to that several days ago. I don't believe that Alekhine said that. It does not sound like him."

GIANTS' VANGUARD LEAVES FOR SOUTH

Three Players, Hogan, Spohrer and Nichols, in Party Off for Hot Springs.

YANKS TO LEAVE FEB. 24

Robins to Depart for Training Camp a Day Ahead—Other Players Join Giants En Route.

The first baseball exodus to the Southland for Spring training began yesterday when the vanguard of the New York Giants left New York. James J. Tierney, secretary of the Giants, three players and others pulled out of the Grand Central Station in the afternoon bound for Hot Springs, Ark. The three players were Fancis Hogan and Al Spohrer, catchers, and Chat Nichols, a pitcher. With other members of the Giants they will assemble at Hot Springs on Wednesday.

From then until late in the month the ball players will condition themselves at the health resort. The Giants are due to reach Augusta, Ga., on March 1. Comparatively few persons in the Grand Central Station were aware that they were witnessing the start of the Spring training trip when Tierney and the others climbed aboard the train.

The Giants took a long lead on the Yankees and the Robins, who will not get away for some time yet. The Yanks are scheduled to leave on Feb. 24 for St. Petersburg, where they will hold their Spring training. There will be several days in which to get acclimated in the Florida town and the Yanks will play their first practice game on Feb. 27.

The Robins, who will train at Clearwater, Fla., will leave for the South a day ahead of the Yankees. Manager Wilbert Robinson and several of his men will leave from New York and others will be gathered up en route. Still others will go direct to the training camp. It is expected that Spring practice will start about the first of next month.

The Giant contingent which got under way yesterday will be joined along the route by other pitchers and catchers. It is expected that members of the team will be picked up at Cleveland, St. Louis and other cities.

Cubs Leave for the West.

CHICAGO, Feb. 12 (AP).—An even dozen Cubs, all battery men except one, inaugurated the active 1928 major league baseball season today when they entrained for the Chicago national Spring training camp at Catalina Island, in tow of owner William Wrigley.

Gathering adherents en route, the entire squad of batterymen will begin workout by Wednesday. Three absentees were checked off as the group departed. Jack Churry, third string catcher, was sick, and Doc Leggett, catching dentist, reported himself sick of baseball, declining to report at all. Pete Gink Fowler, recruit pitcher purchased from Atlanta, demanded part of the purchase money, and was notified to take up his argument with the Atlanta club.

The squad leaving today included pitchers Blake, Carlson, Grapp, Hansen, Weinert, Guy, Granville Bush and Welch, and catchers Hartnett and Gonzales, with outfielder Heathcote, and Coach Mike Doolan. Only one workout a day is planned by Manager McCarthy until the rest of the team arrives a fortnight hence.

WRESTLING BOUTS TONIGHT

Steinke Meets Siki in Featured Match at St. Nicholas Arena.

Wrestling will return to the St. Nicholas Arena tonight when Jack Curley offers to the wrestling fans as a feature finish match Hans Steinke and Reginald Siki of Senegal. In another finish match Jim Londos, the Greek Adonis, will tackle Dr. Karl Sarpolis of Lithuania. In the preliminary matches Wladek Zbyszko of Poland will clash with Henri DeGlane of France, a former Olympic champion, and Renato Gardini will encounter George Hills of Wisconsin.

BONNER TRIUMPHS AT N. Y. A. C. TRAPS

Takes High Over All Cup at Travers Island After Shoot-Off Against Martin.

DALLEY CAPTURES TROPHY

Has Card of 90 at Larchmont Yacht Club Event—Benjamin Wins High Handicap Cup.

C. E. Bonner and G. H. Martin, both shooting from scratch, tied for the High-Over-All Cup at the Travers Island traps of the New York Athletic Club yesterday, each finishing with a card of 95, and on the twenty-five-bird shoot-off Bonner was the victor.

C. J. Winninger, J. M. Schirmer, J. D. Bruns Jr. and J. M. Brander tied for the High Handicap Cup, each having a full score of 100. On the shoot-off Winninger triumphed.

The Doubles Scratch Cup went to E. H. Locatelli, who had a score of 44. The Doubles Handicap Cup was won by E. Milliken, who had a gross card of 42. The Distance Cup went to J. R. Sprague, with a card of 22.

The scores:

Name.	Hit.	H'cap.	T'tal.
C. J. Winninger	92	8	100
J. M. Schirmer	92	8	100
J. B. Bruns Jr.	81	19	100
J. M. Brander	61	40	100
O. D. Tuthill	91	8	99
C. C. Moore	85	12	98
N. L. Tirrell	86	12	98
E. Milliken	94	4	98
J. B. Bruns	81	16	96
C. E. Bonner	95	0	95
G. H. Martin	95	0	95
H. B. Knight	86	8	94
R. B. Cole	92	2	94
S. W. Fullerton	80	13	93
G. C. Walsh	85	8	93
F. Hall	83	10	93
K. J. Zeiner	81	12	93
E. S. C. Carroll	92	0	92
B. J. Field	79	12	91
E. B. Horwath	67	24	91
C. S. Rabell	79	12	91
J. R. Sprague	78	12	90
T. H. Lawrence	89	0	89
E. H. Locatelli	88	0	88
J. R. Bonner	87	0	87
R. Brooke	67	20	87
R. Culhane	52	35	87
W. S. Rabell	78	8	86
E. W. Hammond	76	10	86
J. R. Getman	62	23	85
B. L. Duke	77	7	84
K. J. Hines	48	35	83
R. H. Reiss	55	25	80

NON MEMBERS.

Name.	Hit.	H'cap.	T'tal.
A. Jenks	88	..	..
F. Rabell	76	..	..
A. Menken	65	..	..
J. Inglesby	52	..	..
K. H. Mooney	51	..	..

E. M. Dalley won the High Scratch Cup with a card of 90 at the Larchmont Yacht Club's traps yesterday. The High Handicap Cup was captured by H. C. Benjamin with a 71—25—96 card. The second cup went to G. Backland, who finished with a card of 77—18—95.

The scores:

Name.	Hit.	H'cap.	Total.
H. C. Benjamin	71	25	96
G. Backland	77	18	95
A. P. Palmer	89	6	95
E. M. Dalley	90	4	94
C. B. Thomas	89	4	93
R. C. Roetger Jr.	63	28	91
S. Stiner	85	6	91
J. J. Dooley	75	15	90
J. U. Beirn	68	22	90
C. Maxwell	75	15	90
R. W. Carrick	83	6	89
R. B. Johnson	64	24	88
C. C. Pitney	77	11	88
R. E. Carrick	80	7	87
C. L. Smith Jr.	77	8	85
R. C. Roetger	58	26	84
R. Bill	59	25	84
J. E. Hegeman	58	25	83
C. Baldwin	82	0	82
A. Baxter Jr.	71	11	82
R. A. Delamater	55	25	80
K. S. McVaugh	79	0	79
L. Maxwell	79	0	79
P. Thompson	75	0	75
W. G. Lasher	75	0	75
G. H. Rell	51	0	51
E. Bilkey	51	0	51
A. Suffren	40	0	40

Soccer Results.

National Championship.
N. Y. Nationals 2, N. Y. Giants 1.

American League.
Providence 0, Boston 0.
Fall River 2, Bethlehem 1.
New Bedford 2, Brooklyn 1.

International League.
I. R. T. Celtics 7, Brooklyn Americans 0.

Empire State League.
Sherman Creek 9, First Germans 1.
Trumpledor A 3, Whitestone 1.
Czech A 2, Bushwick 0.
American Hebrew 1, Russians 0.

Hebrew-American League.
Trumpledor B 3, Olympic 0.

Met. Workers' League.
Clermont 5, Freiheit B 2.
Eagles 3, Freiheit A 1.
Czech B 1, Hungarian Workers 1.
Czech Juniors 1, Red Stars 0.

Standing of the Clubs in British Soccer.

English League.

FIRST DIVISION.

	Pl.	W.	L.	D.	Goals For.	Goals Ag.	Pts.
Everton	26	14	7	5	72	48	33
Huddersfield Town	27	15	8	4	67	47	34
Leicester City	26	13	6	7	57	40	33
Bolton Wanderers	27	13	9	5	57	42	31
Cardiff City	27	11	8	8	48	40	30
Burnley	28	14	12	2	60	67	30
Newcastle United	28	11	10	7	57	54	29
Tottenham Hotspur	28	12	11	5	50	50	29
Blackburn Rovers	[illegible]	10	9	[illegible]	49	49	[illegible]
Arsenal	26	10	9	7	55	54	27
Sunderland	27	10	10	7	49	46	27
Aston Villa	28	11	12	5	53	52	27
Liverpool	27	9	10	8	58	52	26
West Ham United	27	11	12	4	55	60	26
Middlesborough	28	9	11	8	60	61	26
Bury	28	12	14	2	47	63	26
Derby County	27	9	11	7	56	54	25
Manchester United	27	10	12	5	47	53	25
Sheffield United	28	9	13	7	50	60	25
Birmingham	27	6	10	11	44	55	23
Portsmouth	27	8	13	6	42	65	22
The Wednesday	27	5	13	9	42	61	19

SECOND DIVISION.

	Pl.	W.	L.	D.	Goals For.	Goals Ag.	Pts.
Chelsea	27	17	4	6	55	27	40
Manchester City	27	17	6	4	60	42	38
Preston North End	[illegible]	[illegible]	[illegible]	[illegible]	64	40	36
Leeds City	[illegible]	[illegible]	[illegible]	[illegible]	71	30	36
Oldham Athletics	28	14	8	6	56	34	34
Stoke City	27	14	8	5	51	40	33
Notts Forest	[illegible]	13	[illegible]	5	60	50	30
West Bromwich A.	[illegible]	11	[illegible]	[illegible]	65	52	30
Hull City	[illegible]	9	[illegible]	10	32	34	28
Port Vale	27	12	13	[illegible]	47	40	28
Grimsby Town	27	10	9	8	48	55	28
Bristol City	[illegible]	11	11	6	55	52	28
Swansea Town	[illegible]	11	11	5	54	53	27
Notts County	[illegible]	[illegible]	12	[illegible]	44	50	[illegible]
Clapton Orient	[illegible]	[illegible]	12	[illegible]	41	60	[illegible]
Barnsley	26	8	13	[illegible]	45	61	[illegible]
Blackpool	[illegible]	[illegible]	[illegible]	[illegible]	[illegible]	[illegible]	[illegible]
Reading	27	7	13	[illegible]	30	50	21
Southampton	26	[illegible]	14	[illegible]	44	53	21
Fulham	27	7	15	5	51	67	19
Wolverhampton W.	27	7	15	5	42	65	19
South Shields	26	3	18	5	37	63	11

THIRD DIVISION.
Northern Section.

	Pl.	W.	L.	D.	Goals For.	Goals Ag.	Pts.
Bradford	26	20	2	6	71	28	46
Doncaster Rovers	27	[illegible]	[illegible]	[illegible]	[illegible]	35	[illegible]
Stockport County	27	15	7	5	69	54	35
Tranmere Rovers	25	13	6	6	61	37	32
Accrington Stanley	[illegible]	[illegible]	[illegible]	[illegible]	[illegible]	[illegible]	[illegible]
Lincoln City	[illegible]	13	10	[illegible]	55	54	31
Darlington	26	13	9	4	56	36	30
Halifax Town	[illegible]	[illegible]	[illegible]	[illegible]	50	42	30
Wrexham	[illegible]	12	10	[illegible]	44	39	29
Rochdale	26	13	11	2	62	51	28
Bradford City	27	9	8	10	57	43	28
Hartlepools United	29	11	13	5	49	58	27
Southport	[illegible]	[illegible]	[illegible]	[illegible]	[illegible]	[illegible]	[illegible]
Chesterfield	[illegible]	[illegible]	12	[illegible]	44	53	[illegible]
Rotherham United	26	8	11	7	44	49	23
New Brighton	[illegible]	[illegible]	10	[illegible]	41	40	22
Durham City	29	8	15	6	38	66	22
Crewe Alexandra	[illegible]	[illegible]	[illegible]	[illegible]	51	62	21
Ashington	28	7	14	7	37	74	21
Nelson	26	8	15	3	51	77	19
Barrow	28	5	17	6	33	78	16
Wigan Borough	[illegible]	5	[illegible]	[illegible]	[illegible]	[illegible]	[illegible]

Scottish League.

FIRST DIVISION.

	Pl.	W.	L.	D.	Goals For.	Goals Ag.	Pts.
Rangers	26	19	3	4	69	27	42
Motherwell	[illegible]	[illegible]	[illegible]	[illegible]	69	31	[illegible]
Celtic	[illegible]	[illegible]	[illegible]	[illegible]	65	[illegible]	[illegible]
Hearts	28	17	[illegible]	[illegible]	[illegible]	[illegible]	[illegible]
St. Mirren	27	14	9	4	54	54	32
Kilmarnock	[illegible]	[illegible]	[illegible]	[illegible]	52	58	32
Partick Thistle	[illegible]	[illegible]	10	[illegible]	57	40	31
Cowdenbeath	28	12	9	7	47	48	31
Aberdeen	[illegible]	14	[illegible]	[illegible]	54	54	31
Falkirk	28	14	12	2	60	52	30
St. Johnstone	[illegible]	11	[illegible]	[illegible]	[illegible]	[illegible]	[illegible]
Hibernians	[illegible]	[illegible]	[illegible]	[illegible]	[illegible]	[illegible]	[illegible]
Dundee	[illegible]	[illegible]	[illegible]	[illegible]	[illegible]	[illegible]	[illegible]
Airdrieonians	[illegible]	[illegible]	[illegible]	[illegible]	41	57	[illegible]
Queen's Park	[illegible]	[illegible]	[illegible]	[illegible]	[illegible]	[illegible]	[illegible]
Clyde	[illegible]	[illegible]	[illegible]	[illegible]	35	[illegible]	[illegible]
Bo'ness	[illegible]	[illegible]	[illegible]	[illegible]	[illegible]	[illegible]	[illegible]
Hamilton Ac.	[illegible]	[illegible]	[illegible]	[illegible]	[illegible]	[illegible]	[illegible]
Raith Rovers	26	[illegible]	15	[illegible]	43	61	17
Dunfermline Ath.	[illegible]	[illegible]	[illegible]	[illegible]	[illegible]	[illegible]	[illegible]

NATIONALS VICTOR IN U. S. SOCCER, 2-1

Beat Giants Before Crowd of 5,000 After Leading by 2 to 0 at Half-Time.

TWO HURT AND TWO BANNED

Croft and Tandler Knocked Unconscious and Guttman and McKechnie Sent Off Field.

The New York Nationals defeated the New York Giants by 2 to 1 in their replayed second-round National Challenge Cup tie at Starlight Park yesterday and earned the right to meet the Brooklyn Wanderers in the semi-final of the competition on Feb. 26.

Tremendous interest was aroused in the clash between the bitter rivals, and the largest crowd of the season, 5,000 enthusiasts, turned out to see one of the fiercest and most savagely fought games ever staged in this district. Plenty of police were on hand and no outbreaks occurred among the highly strung spectators.

The game was one of the roughest ever seen, no quarter being asked or given. Three penalties were called and two players, Bela Guttman of the Giants and Dave McKechnie of the Nationals, were ordered off the field for fighting and Croft and Tandler were knocked unconscious during the game. The ground was a sea of mud.

Nats Open With Attack.

The Nats kicked off and immediately worked the ball into the Giants' territory. George Henderson was racing through, but Moorhouse tripped him and the referee awarded a penalty, from which Walker scored after only four minutes of play. The Giants attacked fiercely, and after Hausler had missed badly, Herd hit the upright with a smash. Back came the ball like lightning, and the Nationals got the first corner of the game after twenty-two minutes. The kick was cleared.

The ball went up and down the field until Walker obtained possession and, breaking away on the right, put over a fine centre from which Henderson scored and the Nats were 2 up with only twenty-five minutes gone. The game became very rough and McKechnie and Guttman, coming to blows, received marching orders.

Despite frantic attempts of the Giants to reduce the lead against them, half-time arrived with the Polo Grounders in front by 2 to 0.

The second half was greatly in favor of the Giants, but the mud and stubborn defense of Wilson and Warden prevented them getting through. Slaven fouled Hogg in the penalty area and the referee pointed to the spot. Schwarz took the kick and drove the ball into the net, but the whistle had gone a second before because Renzulli came out of his goal. Moorhouse then took the penalty and scored, which was disallowed because the rules call for the same player to make the attempt. Schwarz therefore lined up to try to convert the spot kick, but this time Renzulli raised his right hand and successfully deflected the ball over the crossbar, the resultant corner being cleared.

Tandler Scores Goal.

At twenty-three minutes Warden brought Schwarz down in the penalty zone, and the Giants received another penalty and this time Tandler made no mistake with an unstoppable shot which entered the net just under the crossbar. The Giants now fought harder than ever to draw level and although the Nats' goal had many narrow escapes, the equalizer could not be driven in.

Pete Renzulli played a great game for the winners in the closing minutes, saving his goal time after time under terrific pressure.

The line-up:

Nationals (2).		N. Y. Giants (1).
Renzulli	G.	Fabian
Wilson	R. B.	Tandler
Warden	L. B.	Moorhouse
Gallagher	R. H.	Cameron
Slaven	C. H.	Guttman
Martyn	L. H.	Herd
Walker	O. R.	Schwarz
Croft	I. R.	Hausler
Henderson	C.	Greenwald
McKechnie	I. L.	O'Brien
McKenna	O. L.	Hogg

Referee—D. Evans. Linesmen—J. Hume and C. Stott. Goals—Walker, Henderson, Nationals; Tandler, N. Y. Giants. Time of halves—45 minutes.

TWO INDOOR MEETS CONFLICT ON FEB. 22

Masonic and Y. M. C. A. Title Games Set for Same Night—Cutbill to Attempt Comeback.

While the authorities of the Masonic meet went on listing the names of outstanding athletic stars who will appear at their games on Washington's Birthday the announcement was made yesterday of a conflicting set of games, the National Y. M. C. A. track and field championships. These games were held only once before, in 1904 at the St. Louis Fair, according to the Y. M. C. A. announcement, but will be revived this year on Feb. 22 with entrants expected from most of the Y. M. C. A. centres in the United States.

The Masonic meet, which is a benefit affair, will be held at the 102d Engineers' Armory on Washington Heights. The Y. M. C. A. games will be held at the Thirteenth Regiment Armory in Brooklyn. Both meets will be held in the evening. The holding of two meets on the same day in the same city makes for the first serious conflict of the present season.

Simultaneous with the announcement of the Y. M. C. A. games came the news from the Masonic authorities that Harold Cutbill, New England miler who was under suspension of the A. A. U. for years, will make the first start of his comeback at the Washington's Birthday meet. Cutbill is a member of the Boston A. A. and is being trained by Jack Ryder, who developed Lloyd Hahn.

Cutbill has run 1,000 yards in 2:12, which is four-fifths of a second faster than the new world's record which Lloyd Hahn set last year. When Cutbill set this mark, more than six years ago, all conditions and regulations were complied with, but he was under suspension at the time and the mark could not be accepted. Cutbill will face Pincus Sober of the Holy Name Club and others in the coming race, which will be his first competitive start since 1922.

In addition to Cutbill, Leo Lermond, famous two-miler from the Boston A. A., will be on the Masonic card. Lermond during the season has almost matched the winning streak of Hahn. He has been undefeated in any of his starts, save the trick miss-and-out race at the Millrose games, which many consider he could have won easily.

French Six Defeats British In Olympics; Belgium Victor

ST. MORITZ, Switzerland, Feb. 12 (AP).—France sprang the first big surprise in the Olympic hockey play, defeating Great Britain today by 3 goals to 2 and now leads in the competition with two victories and no defeats. France appears certain to be the first semi-finalist against Canada on Friday. Belgium conquered Hungary by 3 goals to 2, while Sweden and Poland played a tie at 2 goals all. Austria and Germany struggled to another draw, which was scoreless.

WANDERERS BEATEN IN LEAGUE SOCCER

Bow to New Bedford by 2 to 1, All Goals Being Scored in First Half.

FALL RIVER ON TOP, 2-1

Topples Bethlehem, While I. R. T. Celtics Triumph Over Brooklyn Americans, 7 to 0.

AMERICAN LEAGUE STANDING.

	P.	W.	L.	D.	Goals F.	Goals A.	Pct.
New Bedford	3	3	0	0	12	4	1.000
Fall River	4	3	1	0	6	5	.750
Bethlehem	3	2	1	0	4	5	.667
Providence	3	1	1	1	5	4	.500
Boston	4	1	2	1	5	6	.375
Brooklyn	3	1	2	0	4	5	.333
J. & P. Coats	3	1	2	0	2	3	.333
Newark	3	0	3	0	4	16	.000
N. Y. Giants	0	0	0	0	0	0	.000
N. Y. Nationals	0	0	0	0	0	0	.000

New Bedford, after defeating Newark easily on Saturday, had a hard tussle with the Brooklyn Wanderers in the American Soccer League game at Hawthorne Field in Brooklyn yesterday afternoon, but once more came through victorious. The score was 2 to 1. All the scoring was done in the first half. The Whalers led also in corners, getting one in the first period and four against Brooklyn's two in the second.

New Bedford's first goal came after twelve minutes. Chedgzoy crossed beautifully from the right and Patterson netted the ball. Four minutes later Chedgzoy again centred and, as Smith fumbled, McKeavy drove in the second goal.

At twenty-two minutes Adair, playing close in, shot Brooklyn's first and only goal off a pass by Curtis.

Patterson and McMillan got into a fight midway in the second half and were ordered off for five minutes.

The line-up:

Wanderers (1).		New Bedford (2).
Smith	G.	Blair
Gross	R. B.	McMillan
McMillan	L. B.	Lorimer
Drucker	R. H.	Maxwell
Brown	C. H.	Montgomerie
Morris	L. H.	McLoughlin
Curtis	O. R.	Chedgzoy
Jinda	I. R.	Ballantyne
Nelson	C.	Patterson
Eisenhoffer	I. L.	McLeavy
Adair	O. L.	Best

Goals—Adair, Brooklyn Wanderers; Patterson, McLeavy, New Bedford.
Substitution—Robertson for Morris; Lyall for Nelson.
Referee—E. McCabe. Linesmen—J. Hayes and T. Dempsey. Time of halves—45 minutes.

Bethlehem Toppled, 2-1.

TIVERTON, R. I., Feb. 12.—The Fall River F. C. defeated Bethlehem Steel, 2 to 1, in an American Soccer League match this afternoon.

Edwards, in goal for Bethlehem, blocked a penalty kick by Kelly and handled dozens of shots successfully. Abdullah returned to the Fall River line-up and played the first half, being relieved by George Graham.

The line-up:

Fall River (2).		Bethlehem (1).
Harper	G.	Edwards
McGill	R. B.	Reed
McAuley	L. B.	McMeekin
McPherson	R. H.	Robertson
Wilson	C. H.	Carnihan
Coyle	L. H.	McGregor
Harvey	O. R.	W. Jackson
Abdullah	I. R.	Stark
Brittain	C.	Gillespie
Kelly	I. L.	Rollo
McEachran	O. L.	Goldie

Goals—Fall River: Abdullah, McPherson. Bethlehem: Gillespie.
Substitution—Graham for Abdullah.
Referee—Wm. Nourse. Linesmen—Richard Rose and Alfred White. Time—45-minute halves.

I. R. T. Celtics Win.

A 7 to 0 victory for the I. R. T. Celtics resulted from the encounter in the International League match with the Brooklyn Americans at Ridgewood Field in Brooklyn yesterday afternoon. At half time the Celtics were leading by 5 to 0.

The line-up:

Celtics (7).		Americans (0).
McCormick	G.	Gallagher
FitzSimmons	R. B.	Hill
O'Connor	L. B.	Tucknott
Mullins	R. H.	McGraith
Evans	C. H.	Welch
Mitchell	L. H.	Sevar
Connor	O. R.	Dilbeck
Cochran	I. R.	Byrne
Webster	C.	Hindle
McGiveney	I. L.	Thompson
Dawson	O. L.	McFadden

Goals—McGiveney 3, Connor 2, Mullins, Cochran.
Referee—R. O'Halloran. Linesmen—McGowan and Gordon. Time of halves—35 minutes.

Sherman Wins Twelfth Game.

The Sherman Creek Football Club scored its twelfth victory in succession when it defeated the First Germans, 9 to 1, in their Empire State League game yesterday at Dyckman Oval. Half time found the winning side leading by 3 to 1.

The line-up:

Sherman Creek (9).		First Germans (1).
McCalachy	G.	Otten
Crow	R. B.	Vetter
Milligan	L. B.	Rupp
McLanigan	R. H.	Ball
Gaffney	C. H.	Nadel
Syme	L. H.	Bittner
Murray	O. R.	Myrawal
Feaver	I. R.	Leech
Beveridge	C.	Schonner
Fleming	I. L.	Leckroth
McCabe	O. L.	Mitchell

Goals—McCabe 3, Beveridge 2, Feaver 2, Crow, Syme, Sherman Creek; Mitchell, First Germans.
Referee—J. Hudcheon. Linesmen—Cummings and Grebel. Time of halves—45 minutes.

Seering Adds Points in Bowling.

Wallie Seering increased his total to 38 points in Dwyer's All-Star Bowling tournament at Dwyer's Broadway Academy by adding eight points last night. Phil Spinella added seven points to bring his total to 30 and Mort Lindsey added seven to boost his to 29.

POLICE IN BATTLE WITH SOCCER FANS

Reserves Called Out When the Spectators at Bayonne Join Fight Among Players.

NIGHTSTICKS SWING FREELY.

Melee Starts After Hispano Eleven Beats Rovers for Northern Jersey Title.

Police of Bayonne were called to City Park there yesterday afternoon to quell a disturbance following the soccer football game between the Rovers and the Hispanos, which the latter won by a score of 5 to 1, incidentally capturing the championship of Northern New Jersey.

The game had been a lively one throughout, despite the score, and at its conclusion, when one of the Rovers "bumped into" a player of the other team, fists came into play. Then more fists, and finally, it seemed, half the spectators were in the mêlée.

There had been a few patrolmen stationed at the field, but they were unable to cope with the disturbers and finally a call was sent to Police Headquarters. Four mounted men and a number of patrolmen were hurried to the scene, and after the free use of nightsticks finally ended the fight, but not before several of those engaged in it had felt the force of the policemen's clubs.

The police learned of three of the spectators who had received treatment at the Bayonne Hospital and went home. They gave their names as Thomas Boyle of 200 Boulevard, James McGee of 46 West Fifty-third Street and Daniel Sadlky of 726 Avenue A, all of Bayonne.

It was later reported that some of those injured had been treated at the offices of near-by physicians, but the police had no record of these.

ROCKAFELLOW HOLDS SLIM LEAD IN SCORING

Has 57 Points to Top Athletic Club Basketball League—Crescents Still Unbeaten.

As the second half of the schedule in the Eastern Athletic Clubs Basketball League starts this week, the Crescent A. C. of Brooklyn holds a commanding lead, with five victories and no defeats. The Newark A. C. is two games behind, followed by Montclair A. C., the Seventh Regiment Club of New York and Penn A. C. of Philadelphia.

Though he was held scoreless by the Penn A. C. Saturday night, Perrine Rockafellow of the Seventh continues to hold the individual scoring lead with 57 points. Hal Simmen of the Newark A. C., former Yale star, is second with 55, while Raye of the Montclair A. C. has tallied 45.

It is expected that the team which captures the pennant will be sent to the National A. A. U. championships at Kansas City.

The individual scoring records, team standing and schedule for this week follow:

Individual Scoring.

	G.	F.	Pts.
Rockafellow, Seventh Regt.	24	9	57
Simmen, Newark A. C.	[illegible]	[illegible]	55
Raye, Montclair A. C.	19	7	45
Keating, Crescent A. C.	14	13	41
Ross, Crescent A. C.	19	[illegible]	40
Wooley, Penn A. C.	[illegible]	[illegible]	[illegible]
Brogan, Newark A. C.	14	[illegible]	[illegible]
Kurtz, Crescent A. C.	13	[illegible]	[illegible]
Myrotetus, Penn A. C.	[illegible]	[illegible]	[illegible]
Lindsay, Penn A. C.	10	[illegible]	[illegible]
Schaenen, Crescent A. C.	11	[illegible]	[illegible]
Davenport, Penn A. C.	[illegible]	10	[illegible]
Kalpo, Montclair A. C.	[illegible]	7	[illegible]
Bopp, Newark A. C.	[illegible]	[illegible]	[illegible]
Raymond, Crescent A. C.	[illegible]	[illegible]	[illegible]
Brown, Seventh Regt.	[illegible]	4	[illegible]

The League Standing.

	W.	L.	Pc.
Crescent A. C.	5	0	1.000
Newark A. C.	[illegible]	[illegible]	[illegible]
Montclair A. C.	[illegible]	[illegible]	[illegible]
Seventh Regiment	[illegible]	[illegible]	.200
Penn A. C.	[illegible]	[illegible]	.200

Schedule for Week.

Friday—Newark A. C. vs. Seventh Regiment, at New York.
Saturday—Penn A. C. vs. Montclair A. C., at Montclair.

C. B. Warren
President
Warren-Nash
says:

"We will be open all day today. For the holiday period we offer special reductions on reconditioned cars to fit every taste and pocketbook. Spring, and the rise of used car prices, is just around the corner. Low winter prices are still here and in addition you can also save on the special reductions for this week-end only. Come in now!"

Warren-Nash is the Safe Place to Buy Your Car!

OPEN ALL DAY TODAY

Nash '26, Adv. 6 Sp. Sedan, 1045
Studebaker '26 Big 6 Sedan 895
Nash Special Cabriolet ... 1145
Buick 7-Pass. Master 6 Sed. 845

Over 300 Cars to select from at both Showrooms.

Small Deposit. Easy payments as you ride. Your car in trade.

Booklet "How to Test a Used Car" Mailed Free

OPEN EVENINGS

WARREN-NASH MOTOR CORPORATION
Broadway at 58th St. Circle 8448
Broadway at 133rd St. Morningside 7600
THE SAFE PLACE TO BUY YOUR CAR

Hot Springs Tournament Won by Macdonald Smith With 283

MACDONALD SMITH HOT SPRINGS VICTOR

Trailing Walsh, 213-211, After Third Round, He Scores 70 to Win With 283 Total.

WALSH AND ESPINOSA NEXT

Tied at 285 in South Central Open—$1,000 Prize Raises Victor's Winnings to $6,000 in 6 Weeks.

PAR FOR THE COURSE.

Hole.	Yds.	Par.	Hole.	Yds.	Par.
1	585	5	10	180	3
2	465	4	11	405	4
3	145	3	12	480	4
4	390	4	13	515	5
5	485	5	14	510	5
6	375	4	15	110	3
7	160	3	16	380	4
8	300	4	17	415	4
9	390	4	18	330	4

In—3,295 yards, par 36.
Out—3,305 yards, par 36.
Grand total—6,600 yards, par 72.

Special to The New York Times.

HOT SPRINGS, Ark., Feb. 12.—Macdonald Smith of the Lakeville Golf and Country Club, Great Neck, L. I., today scored his third triumph of the Winter tour of golf professionals. With a closing round of 36 34—70, 3 under par for the Hot Springs No. 1 course, he won the first prize of $1,000 in the South Central open championship with a seventy-two-hole total of 283.

Frank Walsh of Appleton, Wis., and Al Espinosa of Chicago tied for second at 285. Walsh, with 211, led the field going into the final round, and Espinosa and Smith were next, with 213.

Smith's previous victories during the last six weeks were in the Palos Verdes open, which he won on New Year's Day, and the Los Angeles open, which he captured a week later. He also was second at El Paso and fourth in the Texas open in San Antonio. In six weeks his winnings have exceeded $6,000.

In succeeding another New Yorker, Bobby Cruickshank, as South Central champion, Smith duplicated the feat of Cruickshank last year in annexing three major tournaments up to this juncture of the Winter tour. Cruickshank last Winter won the Los Angeles, San Antonio and Hot Springs tournaments. Illness prevented Smith's making the complete trip last year.

Armour Ties for Fourth.

Tommy Armour of Washington, national open champion, tied for fourth with two young professionals, Leonard Schmutte of Lima, Ohio, and Henry Ciuci of Bridgeport, Conn.

Horton Smith, young pro from Joplin, Mo., and Paul Runyon, a 19-year-old Hot Springs boy, who is professional at the Concord Country Club in Little Rock, tied for seventh, each totaling 290. Runyon, who learned his game on this course, moved up with the leaders by returning a 69 this morning.

Cruickshank, with a closing round of 70, finished ninth, with 291, and Harry Cooper of Buffalo was tenth, with 292. Only scores of 301 or better got in the money.

Smith, playing about three holes behind Walsh, was one stroke in back of the leader starting the last nine, and he pulled up level with a birdie 4 on the 515-yard thirteenth. A par 4 on the sixteenth, where Walsh had taken a 5, put Smith in front for the first time during the tournament, and he increased his lead to two strokes on the next to last hole of the competition by holing a birdie 3 on the seventeenth.

The last day cards of the three leaders follow:

MORNING ROUND.

Out—										
Smith	5	5	3	3	5	4	2	4	4	4—35
Walsh	5	5	3	5	5	4	3	4	4	4—38
Espinosa	4	4	3	4	4	4	3	4	4	4—34
In—										
Smith	3	4	6	3	5	4	4	4	4	4—37—72
Walsh	3	4	4	4	4	3	5	5	4	4—36—74
Espinosa	3	4	4	4	4	3	4	4	4	4—34—68

AFTERNOON ROUND.

Out—										
Smith	4	4	3	3	5	4	3	4	4	4—36
Walsh	5	5	3	5	5	4	3	4	3	3—37
Espinosa	5	5	3	4	4	4	3	4	4	4—36
In—										
Smith	4	4	4	4	4	3	3	4	4	4—34—70
Walsh	3	5	4	5	4	3	5	4	4	4—37—74
Espinosa	3	4	5	4	5	3	4	4	4	4—36—72

Victor Gets Gold Medal.

In addition to cash, Smith was awarded a championship gold medal. Walsh and Espinosa split $1,400 and Armour, Ciuci and Schmutte divided $900.

A triple tie for the prize for low score among the amateurs involved Sam Rice, outfielder on the Washington club, John M. Read of Culver City, Cal., and Jack Vilas of Hot Springs. Each had a total of 320 for four rounds.

Mac Smith and other golfers will leave here tomorrow for Florida, where the next tournament of the Winter tour will be the West Coast open at Belleair on Feb. 26 and 27.

The scores:

M. Smith, New York	71	70	72	70	—283
Frank Walsh, Appleton	69	68	74	74	—285
Al. Espinosa, Chicago	74	71	68	72	—285
T. Armour, Washington	72	70	76	71	—289
Henry Ciuci, Bridgeport	70	70	76	73	—289
Leonard Schmutte, Lima	76	72	70	71	—289
Paul Runyon, Little Rock	74	72	69	75	—290
Horton Smith, Joplin	75	68	74	73	—290
B. Cruickshank, New York	75	73	73	70	—291
Harry Cooper, Buffalo	76	69	75	72	—292
H. Long, Oklahoma City	75	72	71	75	—293
John Golden, Paterson	77	70	74	72	—293
A. Watrous, Grand Rapids	76	73	72	72	—293
C. E. Clark, Tulsa	75	73	74	72	—294
A. Manero, New York	75	70	73	77	—295
Bill Mehlhorn, Pittsburgh	74	77	73	72	—296
Jock Collins, Dayton	76	71	76	73	—296
Billy Burke, New York	76	72	74	77	—299
Joe Turnesa, New York	74	77	75	74	—300
Ed. Dudley, Hollywood	75	75	74	77	—301
Phil Hesler, Tulsa	77	73	76	76	—302
Otto Hackbarth, Cincinnati	77	71	78	76	—302
L. Nabholtz, unattached	74	80	76	74	—304
Dewey Weber, Chicago	72	78	79	75	—304
C. Manning, Pittsburgh	72	74	78	80	—304
F. Johnston, Chicago	75	77	74	78	—304
Jules Blanton, Toledo	77	76	76	76	—305
A. De La Torre, New York	77	77	75	76	—305
Tom Boyd, New York	75	76	79	74	—306
Fred Ford, Detroit	77	77	76	76	—306
J. Guild, Little Rock	75	76	79	76	—306
K. Laffoon, Miami, Okla	81	76	76	74	—307
John Rogers, Denver	81	76	77	73	—307
Robert Main, Texarkana	80	73	77	78	—308
S.L. Sullivan, Jackson, Miss	75	75	79	79	—308
W. Schwartz, Hammond	80	81	75	73	—309
J. P. Heaney, Newark	78	74	75	83	—310
John Cusick, Little Rock	76	78	79	77	—310
Fred Hunt, Hot Springs	78	77	78	78	—311
Walter Kennett, Chicago	76	80	78	77	—311
Art Longworth, St. Louis	79	78	77	78	—312

THRALLS WINS, 3 AND 2.

Beats Carlson in Play-Off Match in "Snowbirds" Golf Tourney.

J. Thralls defeated Oscar Carlson in a play-off match in the "snowbirds" golf tournament at the Siwanoy Country Club yesterday, 3 and 2. Last week Carlson and Thralls tied in their game. In the other match game yesterday Victor Carlson defeated M. S. Bowman, 5 and 4.

Thralls and J. Morton will meet this afternoon, and the winner will play Victor Carlson in the final match next Sunday.

Miami Beach Underwrites $15,000 Open Golf Tourney

MIAMI BEACH, Fla., Feb. 12 (AP).—Announcement of an open golf tournament carrying $15,000 in cash prizes, to be played over the La Gorce course here March 18, 19 and 20, was made today, citizens here voting to underwrite the purse. The tournament carries one of the richest purses in America and, in addition, $1,000 in gold plate will go to the winner. There will be 108 holes of medal play, with a thirty-six-hole qualifying round, the low sixty-four cards entering the seventy-two-hole final. The pro finishing first will receive $5,000, the remainder to be divided among the next nineteen.

SARAZEN REPULSES HUTCHISON BY 3-1

Wins 36-Hole Challenge Match at Miami After Trailing 3 Down in First 18.

RECORD GALLERY PRESENT

Gene Squares Match at Tenth Hole in Afternoon Session, Then Goes on to Victory.

MIAMI, Fla., Feb. 12.—Displaying the courage that has kept him among the world's greatest golfers for several years, Gene Sarazen, former U. S. open champion, won his challenge match at thirty-six holes today from Jock Hutchison, the Chicago veteran.

The New York star triumphed by 3 and 1 in a contest that was waged over two courses and drew the largest gallery that has ever witnessed a match in this section.

A mishap to the Chicago veteran on the seventeenth hole of the Miami open, played on Jan. 8, inspired today's challenge affair. Hutchison, after a brilliant uphill battle, had squared the final with Sarazen at the sixteenth, but a clicking movie camera upset him as he was about to shoot on the seventeenth and Sarazen went on to win the major portion of the $3,000 purse and the tournament. Today the Chicagoan again met with a mishap, but it was his own undoing and it decided the match.

The morning round of eighteen holes was played over the Bay Shore Country Club course at Miami Beach and going to lunch Hutchison had what seemed a commanding lead of 3 up.

The players and spectators trekked back to the city proper for the final eighteen holes at the Miami Country Club layout, and it was here that Sarazen turned defeat into victory.

Hutchison's Margin Cut.

Sarazen cut Hutchison's margin on the first nine holes in the afternoon to 1 up. He won the first hole with a birdie, but lost the fourth, conceding the hole after his second shot had carried over the green and into a water hazard.

The turning point on the short eighth was forced by Sarazen when his drive landed on the edge of the green, and his chip shot plunked into the cup from more than forty feet away. It was the best shot of the match, and Sarazen also won the ninth with a par 4.

Gene squared it at the tenth with a birdie 4, and went into the lead on the eleventh. Here he was over the green with his tee shot, but pitched back with his niblick two feet from the cup, while Jock missed his short putt.

Hutchison won the twelfth with a par 4, but Sarazen rallied and won the next three holes. On the fifteenth the New Yorker was over the green on his tee shot, but his niblick out of the rough stopped dead six inches from the cup.

Sarazen Captures Match.

Going to the seventeenth tee, Hutchison stood 2 down, his drive landed thirty yards to the left of the green. He pitched on the carpet but needed two putts to get down. Sarazen, meanwhile, was on with his drive and his two putts gave him a 3 and the match.

Hutchison was off in his approaching in the afternoon session, his efforts in this direction mostly being short. Sarazen's seconds invariably went over the greens, keeping him in trouble, but his recoveries were remarkable.

The cards:

Morning Round.

Out—										
Sarazen	4	4	5	3	4	5	4	4	4	4—37
Hutchison	5	3	4	4	3	4	3	4	4	4—34
In—										
Sarazen	3	5	4	3	5	4	4	4	4	4—36—73
Hutchison	4	5	4	3	5	4	4	3	4	4—36—70

Afternoon Round.

Out—										
Sarazen	4	4	4	5	4	3	4	2	4	4—34
Hutchison	5	4	4	4	4	3	4	3	5	5—36
In—										
Sarazen	4	3	5	4	4	3	5	3	5	5—35—69—142
Hutchison	5	4	4	5	5	4	4	4	5	5—40—76—146

ZERNIT WINS ROAD RUN.

Beats Haberman in 3½-Mile Event of 92d Street Y. M. H. A.

Sid Zernit was the winner of the three and one-half-mile road run held in Central Park yesterday for the members of the Ninety-second Street Y. M. H. A. Zernit was aided by a handicap of 3:30 and covered the distance in the actual time of 19:25. S. Haberman was second and J. Cohen third. The only two scratch men in the event, J. Kohen and I. Sher, placed fifth and sixth respectively. Kohen's time was 17:04 and Sher's 17:05.

The order of finish:

	H'dcp.	Actual Time.
Sid Zernit	3:30	19:25
S. Haberman	3:30	18:50
J. Cohen	2:30	19:00
L. Schwartz	2:30	19:05
J. Kohen	Scratch	17:04
I. Sher	Scratch	17:05
J. Amien	2:30	20:14
H. Levy	3:00	20:18
F. Leon	3:30	21:10
J. Ables	3:00	21:19
H. Gilbert	3:30	22:16
A. David	3:30	22:19
M. Solomon	3:30	24:30
J. Berger	2:00	22:14

Many Stars From Duval High.

Duval High School of Jacksonville, which recently was dissolved in favor of three new senior high schools, sent more famous athletes to Florida University than any other preparatory institution.

WERBIN AGAIN WINS GLENCOE ROAD RUN

Fourth Victory in Row Gives Him 4¾-Mile Trophy With Perfect Score.

SECOND PRIZE TO SCHANCK

Connolly Shows Way to Field in an Event of 9½ Miles—Abrams Is Second.

Harry Werbin of the Millrose A. A. won the fourth Glencoe A. C. four-and-three-quarter-mile run through the streets of the Bronx yesterday afternoon and thus finished the series with a perfect score of 100. He captured first place, with its 25 points, in each of the four runs of the series and as a result took the first of the four trophies donated by Frank J. Manley. Werbin finished yesterday in 19:34 to distance a field of more than a score.

Harold Schanck of the Yonkers Knights of Columbus was again second, as he has been in all three previous runs. His score was 96 for the series. Louis Milofsky, unattached, finished third yesterday and thereby clinched third place in the standing with a point total of 88. The fourth cup went to Leo Birnbaum of the Brooklyn Harriers, with a score of 76. He finished sixth yesterday.

Connolly a Winner.

The prizes were won in the short race, but a nine-and-one-half-mile race was also held, in which John P. Connolly of the Good Shepherd A. C. was the winner. He finished in 55:17 to beat a field of more than a dozen. The course was to Woodlawn and return. Richard Abrams of the Ninety-second Street Y. M. H. A. was second and John Conroy, unattached, third.

To win yesterday Werbin took the lead at the start and led all the way. Schanck held his pace for two miles and then gradually fell back. He never lost sight of Werbin, however, and never was threatened seriously by Milofsky. Werbin took things easily and his time yesterday was not as good as that made in some of the earlier runs.

New Series of Runs.

Max J. Silver, Director of Athletics at the Glencoe A. C., announced after the race that the series of runs would be continued. Following the opening of the new Glencoe clubhouse it was decided to attempt a series of four road runs to stir up interest in distance running. Greater success than was expected followed the effort and the races will be continued.

Due to the approach of the marathon season and the good condition of the athletes who have been competing weekly, it is likely that the races will be at a longer distance. Most of the men competing are preparing themselves for the Spring marathons, and Silver has decided that he will put on the races which will be most popular.

Connolly Makes Spurt.

Connolly, to win the nine-and-one-half-mile race yesterday, had to come from behind with a sprint in the last 200 yards. For the first four miles of the race Connolly, Abrams and Conroy ran in a group. Then they began to string out, and with two miles to go Abrams and Conroy left Connolly behind. The latter was far from out of things, however, and overhauled his rivals and passed them in the last 200 yards.

The order of finish in the two runs:

Four and Three-quarter-Mile Run.

1	Harry Werbin, Millrose A. A.	19:34
2	Harold Schanck, Yonkers K. of C.	20:00
3	Louis Milofsky, unattached	20:22
4	Frank McArthur, Millrose A. A.	20:33
5	Abe Rosenkrantz, Glencoe A. C.	20:44
6	Leo Birnbaum, Brooklyn Harriers	20:50
7	C. F. Hastings, Bay Ridge E. H. S.	21:21
8	C. F. Toole, Bay Ridge E. H. S.	21:31
9	Irving Schiller, Millrose A. A.	21:42
10	N. Aronowitz, Bay Ridge E. H. S.	21:51
11	B. Ritter, Bay Ridge E. H. S.	22:07
12	James Walsh, Bay Ridge E. H. S.	22:09
13	A. De Angelo, Bay Ridge E. H. S.	22:27
14	J. Stellabotte, Bay Ridge E. H. S.	22:46
15	R. Rollband, Glencoe A. C.	23:03
16	A. Healey, St. John's College A. A.	23:04
17	Joseph Mahan, Good Shepherd A. C.	23:32
18	J. Goodwin, St. Anselm's A. C.	23:43
19	N. Reinbold, Good Shepherd A. C.	24:00
20	E. Nicholson, Bay Ridge E. H. S.	24:04
21	Sam Finkelstein, Glencoe A. C.	24:35
22	Ed Murray, Bay Ridge E. H. S.	27:17

Point score for series—Werbin, 100; Schanck, 96; Milofsky, 88; Birnbaum, 76; Hastings, 73; Rosenkrantz, 60; Ritter, 52.

Nine and One-half-Mile Run.

1	J. P. Connolly, Good Shep'd A. C.	55:17
2	R. Abrams, 92d St. Y. M. H. A.	55:18
3	John Conroy, unattached	55:43
4	J. A. Maybee, Finnish-Amer. A.C.	56:57
5	Arthur Gavrin, unattached	57:02
6	R. Nickerson, Yonkers K. of C.	57:59
7	W. Deegan, St. Anselm's A. C.	58:50
8	W. J. Burke, Glencoe A. C.	59:25
9	G. Naslund, Swedish-Amer. A. C.	59:56
10	Emory Fehrer, Glencoe A. C.	1:02:35
11	George Protin, unattached	1:04:08
12	Jack Silverdollar, unattached	1:05:55
13	John Fugia, Glencoe A. C.	1:06:14

MIAMI-BILTMORE GOLF WON BY ROBERTS, 2 UP

Assumes Four-Stroke Lead in First 18 Holes to Defeat Phillips at Coral Gables.

MIAMI, Fla., Feb. 12.—Charles A. Roberts of New York won the thirty-six hole final today in the Miami-Biltmore invitation golf tournament on the links at Coral Gables. He was compelled to sink his last putt to triumph by 2 up over A. C. Phillips of Homestead, Fla.

Roberts was able to win through the lead he piled up in the first eighteen holes. He finished the morning round 4 up on Phillips.

The summaries:

First Sixteen—Charles A. Roberts, New York, defeated A. C. Phillips, Homestead, Fla., 2 up.

Second Sixteen—Perley Boone, Hempstead, L. I., defeated H. E. Loomis, St. Louis, 5 and 4.

Third Sixteen—Tom Higgins, Baldwin, L. I., defeated Noble Miller, Miami, 1 up.

Fourth Sixteen—G. A. Richardson, Chicago, defeated Bob Shawkey, New York, 3 and 2.

Fifth Sixteen—C. A. Phinney, Miami, defeated R. Harsinger, Miami, 1 up.

Sixth Sixteen—Hal Whitney, Boston, defeated Blaine Asher, Spencer, Iowa, 1 up.

Seventh Sixteen—John M. Young, Miami, defeated Robert K. Lewis, Washington, D. C., 3 and 1.

Eighth Sixteen—J. L. Yale, Miami, defeated J. L. Carter, Miami, 3 and 2.

Ninth Sixteen—B. L. Thomas, Miami, defeated Dr. S. I. Rainforth, Coral Gables, 1 up (19 holes).

Tenth Sixteen—N. H. Wolf, Syracuse, N. Y., defeated F. R. Greenfield, Washington, D. C., 2 and 1.

Glencoe Amateur Bouts Tomorrow.

Another program of amateur bouts will be held at the Glencoe A. C. in the Bronx tomorrow night. There will be eleven bouts in all, including two special contests. Tony Caragliano, metropolitan 126-pound champion from the Holy Name Club, will be in one of the bouts.

Hahn, Maker of Indoor Records, Will Seek New Laurels Tonight

America's Hope in the Olympic 800 and 1,500 Meter Races and Holder of Four Indoor Marks to Assault Two-Thirds of a Mile Standard in Elks Meet at 102d Engineers Armory.

By BRYAN FIELD.

Lloyd Hahn, native of Nebraska and member of the Boston A. A., who will strive to set a new world's record for two-thirds of a mile at the Elks meet tonight, is one of the most remarkable athletes in the country today. He is regarded as America's best bet in the Olympic 800 and 1,500 meter races and is considered by expert track followers to be the only hope of this country against such runners as Paavo Nurmi of Finland, Edvin Wide of Sweden and Dr. Otto Peltzer of Germany.

Tonight's race will be held in the 102d Engineers' Armory on the flat board floor of the armory, where the use of spikes is not permitted. Hahn's main opposition will come from Jimmy Connolly of the New York A. C. who is not in particularly good form this season, yet it is a reasonably safe prediction that Hahn will set a new record.

The present record for two-thirds of a mile is 2:43 3-5, made by Connolly about five years ago. The time is one of the few indoor records that is faster than the outdoor time. Mel Sheppard holds the outdoor record for the distance on a curved track and also on a straightaway. Both were made in 1910 and are slower than Connolly's figures.

Holds 1,000-Yard Mark.

If he sets a new world's record tonight, it will be just another world's record to Hahn. At present he is the holder of the 1,000-yard and 1,000-meter records. Both were set last year. In addition, he holds the 1,500-meter record and the three-quarter mile record. All of his world's records are indoor marks.

Hahn at one time held the world's indoor record for a mile and, aside from Joie Ray, has run the mile under 4:20 more times than any other American athlete now competing. The present indoor season and the coming outdoor season at the Olympics are expected to be Hahn's last in competition. Jack Ryder, his coach and the man who developed him from a mediocre sprinter into America's greatest middle distance runner, is authority for the statement that Hahn will hang up his shoes after he has a shot at the "Iron Man" feat in the Olympics. This is the winning of both the 800 and 1,500 meter events in the one set of games.

It has been done three times before, only once by an American. This American was Mel Sheppard, who came down in front in both races in 1908. The probability of Hahn accomplishing this feat is not remote despite terrific competition from star runners from other countries, and there is much in Hahn's record that would justify the prediction that he will succeed.

Undefeated in Thirty Races.

Hahn has been undefeated in more than thirty races over a span of two years and has won eight consecutive races this season. His last defeat was suffered in Australasia in 1926, when he followed to the tape R. A. Rose, Australasian champion. Hahn was feted throughout his tour of Australia and New Zealand, and Ryder thinks that he did too much feasting and too little training while "down under." Yet, to defeat Hahn on one occasion, Rose had to set a new Australasian record of 4:13 3-5.

The last defeat Hahn suffered in America came when he chased Joie Ray to the tape to force the little Chicago runner to equal the world's record of 4:12 which had been set by Paavo Nurmi and which is still the record. This was in 1925. At the Knights of Columbus games on Feb. 29 at the Garden Hahn is going out to lower these figures. He will be opposed in this race by Dr. Otto Peltzer, Ray Conger and others.

Hahn is 29 years of age, and was born in Kansas, later taking up his home in Nebraska. When he attended the Falls City High School he was a one-man track team in that he singlehanded won meets for his school. On one occasion he won the 50, 100 and 220 yard dashes. On another he won the 100, 220 and 440 yard events. Such running ceased in 1920, and Hahn was always considered a sprinter.

Hahn came East after Joseph Nutter, a school chum, came to Boston to a preparatory school and trained under Jack Ryder, coach at the Boston A. A. and also at Boston College. Nutter was a reasonaby good athlete, and remarked to Ryder that there was a friend of his back home who could lick the tar out of everybody in the neighborhood. Ryder told Nutter that if this chap had his fare to Boston and also back home to Nebraska, in case he didn't find a job, why it was all right for him to come East.

Hahn came in April, 1923, and at that time had not run a race in three years. Ryder put him to work sprinting, doing starts and other track work with Earl Dudley, Ray Robertson and whoever else was on the track at about 6 P. M. Hahn became able to do 0:10 2-5 in the hundred, which is nothing wonderful in these days of 0:09 3-5, 4-5 and 10 seconds flat. It was Ryder who thought Hahn had the makings of a distance man and he who took him out of the sprints and placed him in the middle distances.

LAYTON AND SCHAAF NEAR SCORING LEAD

Cornell and Penn Players, With 33 Points, Are Only Two Behind Fodder of Yale.

Although idle last week while his nearest rival engaged in one game, Fodder of Yale retains the lead in the Eastern Intercollegiate Basketball League's individual scoring race. Fodder tops the list with 35 tallies and Layton of Cornell and Schaaf of Penn come next, each with a total of 33. In the list prior to this one, Fodder was being hard pressed by Layton, who was only three points behind, and it seemed that since Layton was to have a game and Fodder would be idle, Layton would gain the lead. Penn, which played Cornell, held Layton in check, however, and he got only one point.

Penn's victory on Saturday night also brought about some changes in the team standing. Cornell was dropped from first place and Penn advanced even with Dartmouth for the lead, each team now having won two games and lost one. Cornell is in a three-team deadlock with Princeton and Yale for third place, and Columbia brings up the rear.

Tonight the Penn five will play Columbia in New York. If the Red and Blue wins this game it will have an undisputed hold on first place, with three victories and one defeat, while Columbia then would be shoved further into the cellar. Should the Lions win, Dartmouth would displace Penn in first position and the latter would drop into a tie with Cornell, Princeton and Yale for second place. Columbia, even with a victory, would stay in the cellar.

The individual scorers, their colleges, positions, games played, field goals, foul goals and total points, and the team standing and schedule for this week follow:

Individual Scorers.

Player, College.	Pos.	G.	F.G.	Fl.	Pts.
Fodder, Yale	C.	4	8	19	35
Layton, Cornell	F.	4	13	7	33
Schaaf, Penn	G.	3	11	11	33
Dikovics, Princeton	F.	4	12	8	32
Schlossbach, Cornell	G.	4	11	8	30
Heep, Dartmouth	G.	3	11	8	30
Ancelowitz, Columbia	F.	4	11	6	28
Nassau, Yale	G.	4	11	6	28
Foot, Princeton	C.	4	10	7	27
Miles, Princeton	G.	4	11	4	26
Rieger, Columbia	F.	4	12	1	25
Langdell, Dartmouth	C.	3	9	3	21
Merrill, Yale	F.	4	6	7	19
Whitsett, Princeton	F.	4	7	4	18
Lobley, Penn	F.	3	6	4	16
Madden, Columbia	G.	4	4	8	16
Masten, Cornell	C.	4	5	4	14
Lewis, Cornell	C.	4	6	1	13
Spaeth, Dartmouth	F.	3	5	3	13
Swarthout, Dartmouth	F.	3	6	1	13
Connell, Penn	C.	3	3	5	11
Thoburn, Princeton	F.	3	3	2	8
Urbach, Columbia	G.	4	2	4	8
McCullough, Princeton	F.	4	1	5	7
Ward, Yale	F.	4	1	5	7
Middleton, Columbia	F.	3	2	2	6
Matthews, Penn	F.	2	2	1	5
Lazar, Penn	G.	3	1	3	5
Beck, Cornell	G.	4	2	1	5
McNulty, Yale	G.	4	2	1	5
Noble, Penn	F.	1	2	0	4
Lukaswitz, Penn	C.	2	1	2	4
Schmidt, Dartmouth	G.	1	1	1	3
Austin, Dartmouth	G.	3	1	1	3
Watson, Columbia	F.	3	1	1	3
Caldwell, Cornell	F.	4	1	1	3
Nanary, Yale	G.	4	1	1	3
Squires, Princeton	G.	3	1	0	2
Bowen, Princeton	C.	3	1	0	2
Wittmer, Princeton	G.	4	0	2	2
Vossler, Dartmouth	F.	1	1	0	2
Weed, Columbia	G.	2	1	0	2
Hartnett, Penn	F.	2	1	0	2
Fisher, Cornell	F.	2	1	0	2
Blatterman, Columbia	C.	2	0	1	1
Mosher, Penn	F.	1	0	1	1
Stein, Cornell	G.	1	0	1	1

Standing of the Teams.

	Won.	Lost.	Pts.	Op.Pts.
Dartmouth	2	1	85	78
Penn	2	1	81	63
Cornell	2	2	101	109
Princeton	2	2	124	102
Yale	2	2	97	96
Columbia	1	3	89	127

This Week's Schedule.

Tonight—Penn at Columbia.
Wednesday—Cornell at Yale.
Thursday—Dartmouth at Penn.
Saturday—Yale at Princeton; Dartmouth at Cornell.

DAVIDSON REMAINS AT TOP IN SCORING

House and Howland Advance to Second Place Tie in Swim League Standing.

Nippy Davidson, star Princeton sprinter and former Townsend Harris performer, continues to lead the race for individual honors in the Intercollegiate Swimming Association tournament despite the fact that his team has not performed for more than three weeks.

However, Captain Jimmy House of the champion Yale team, and his teammate Howland, the sophomore sprinter, have come up from far down in the list to tie for second, each scoring two first places against Syracuse, to raise their total from 5 to 15, seven points less than Davidson.

The individual scoring in swimming and water polo, the standing of the teams, best performances and schedule for the week follow:

Swimming.

Name, College.	Meets.	Pts.
Davidson, Princeton	2	22
House, Yale	2	15
Howland, Yale	2	15
Forsyth, Columbia	2	14
Bryant, Dartmouth	1	12
Brown, Princeton	2	12
Bowron, Princeton	2	11
Mercer, Yale	3	11
Glascock, Yale	2	10
Taylor, Princeton	2	10
Hedges, Princeton	2	10
Wallace, Princeton	2	10
Ridgeway, Princeton	2	8
Meany, Yale	3	8
Gretch, C. C. N. Y.	3	8
Huff, Navy	1	7
Young, C. C. N. Y.	3	7
Phillips, Navy	1	7
McCaw, Dartmouth	1	7
Alexander, Princeton	2	7
Cowperthwait, Penn	1	6
Hogan, Yale	3	6
Meisel, C. C. N. Y.	3	6
Greer, Yale	2	6
Rapaport, Yale	1	5
Brewster, Yale	1	5
Millard, Yale	1	5
Hardenbergh, Yale	1	5
Birnie, Dartmouth	1	5
Leigh, Dartmouth	1	5
Rogers, Dartmouth	1	5
Brooks, Princeton	2	5
Obeirne, Navy	1	5
Crist, Navy	1	5
Alexander, Navy	1	5
Herman, C. C. N. Y.	3	5
Boyce, C. C. N. Y.	3	5
Karashefsky, C. C. N. Y.	3	5
Cannon, Syracuse	1	5
Vaden, Yale	2	3
Kline, Yale	1	3
Conard, Columbia	2	3
Rae, Columbia	2	3
Gwin, Yale	1	3
Cahill, Yale	1	3
Howse, Yale	1	3
Nyce, Yale	1	3
Walsh, Yale	1	3
Pope, Yale	1	3
Beaumont, Yale	1	3
Boughton, Dartmouth	1	3
Smith, Princeton	2	3
Sanford, Yale	1	3
Kaplan, Penn	1	3

Standing of the Teams.

	W.	L.		W.	L.
Yale	3	0	Syracuse	0	1
Princeton	2	0	Penn	0	1
Navy	1	0	Columbia	0	2
Dartmouth	1	0	C. C. N. Y.	0	3

Water Polo.

Name, Coll., Position.	Tch.	Thr.	Foul.	Tot.
Hutchison, Yale, f.	18	0	1	91
Rapaport, Yale, f.	11	0	0	55
Miller, Princeton, f.	7	0	0	35
Chivers, Princeton, f.	3	4	3	30
Baer, Princeton, f.	6	0	0	30
Hynes, Yale, f.	4	0	0	20
Elterich, C. C. N. Y., g.	1	3	6	20
Bookwalter, Princeton, f.	3	0	0	15
Paul, Yale, f.	3	0	0	15
Johnson, Navy, b.	3	0	0	15
Harrison, Dartmouth, f.	1	3	0	14
Gwyn, Yale, b.	2	0	0	10
Yankauer, Columbia, f.	2	0	0	10
Howard, Navy, f.	1	1	0	8
Obeirne, Navy, f.	1	1	0	8
Peranie, Columbia, f.	1	1	0	8
Clifford, Columbia, b.	0	2	1	7
Allen, Syracuse, f.	0	0	7	7
Halpern, C. C. N. Y., f.	0	2	0	6
Scott, Yale, b.	1	0	1	6
Creasy, Yale, f.	0	0	6	6

Standing of the Teams.

	W.	L.		W.	L.
Yale	3	0	Syracuse	0	1
Princeton	2	0	Penn	0	1
Navy	1	0	Columbia	0	2
Dartmouth	1	0	C. C. N. Y.	0	3

Schedule for the Week.

Wednesday—Yale at Penn.
Saturday—Princeton at Syracuse; Columbia at Navy; Penn at Dartmouth.

BROOKLYN HARRIERS FIRST IN TWO RACES

Phil Silverman Finishes in Front in Ten-Mile Run on Staten Island.

KANTROWITZ OTHER VICTOR

Mallarkey Second to Him in 3¼-Mile Event—Dwyer Next to Silverman.

The Brooklyn Harriers scored a double victory in the two road runs held yesterday on Staten Island by Tappan Post American Legion. Phil Silverman and Dave Kantrowitz of the Harriers were the winners. Silverman is the Kings County cross country champion and was first in the ten-mile race in a field of twenty-nine starters. His time was 58:33.

Kantrowitz was the winner in the 3¼-mile race which was a handicap event. He started from scratch and cut down a field of sixty-three starters to cross the line a winner in 16:21. This run was the fifth of a series of ten runs being conducted by the Post. Both the long and the short run were held around the Staten Island reservoir.

Mike Dwyer Is Second.

Mike Dwyer, the Mohawk A. C. veteran, was second to Silverman in the long run. He finished in 59:29. Russell Jekel of the New York A. C. was third in 1:00:28. Silverman got out in front shortly after the gun and was never headed. He set a fast pace all the way and quickly opened up the field as some tried to hold his pace while others contented themselves with running their own race.

Dwyer did not get up to make contention until about the end of the fourth mile. He got second to Silverman at this time and while never in danger of losing this position was never able to overtake the leader. Twenty-one of the twenty-nine starters finished.

Mallarkey Trails Kantrowitz.

Henry Mallarkey of the Anvil A. C. and a student at New York University was second to Kantrowitz in the short race. He had a fifteen-second handicap and finished in 16:37. Sam Cosano of Tappan Post, with the limit handicap of thirty seconds, was third in 17:01.

Kantrowitz scored a fine victory in defeating Mallarkey from scratch. Mallarkey was the winner of last week's run and also won the novice mile race at the Knights of St. Antony games last Saturday night. It was not until half a mile from the finish that Kantrowitz came abreast of Mallarkey. The two ran together for a short space and then Kantrowitz showed the stronger sprint to finish in front. Mallarkey took the lead shortly after the start and was never challenged until Kantrowitz made his successful bid.

The order of finish for the two runs follow:

Ten-Mile Run.

		H.M.S.
1	Phil Silverman, Bklyn. Harriers	0:58:35
2	Michael Dwyer, Mohawk A. C.	0:59:29
3	Russel Jekel, New York A. C.	1:00:28
4	Edwin White, Holy Cross Lyceum	1:00:43
5	Charles Solomon, Bklyn. Harriers	1:00:55
6	D. Ennis, Mohawk A. C.	1:02:00
7	J. Costello, unattached	1:03:00
8	R. Randolph, Mohawk A. C.	1:04:11
9	F. Marino, Brooklyn Harriers	1:06:45
10	R. Deverall, Brooklyn Harriers	1:09:18
11	A. Lechner, Morningside A. C.	1:09:59
12	F. Jordan, Mohawk A. C.	1:13:38
13	Max Lamp, Millrose A. A.	1:13:48
14	Moriss Aubree, Millrose A. A.	1:13:58
15	Sam Kestnbaum, Mohawk A. C.	1:14:02
16	Gus Wilson, Mohawk A. C.	1:14:15
17	John Brander, Mohawk A. C.	1:15:05
18	C. Lehman, Bklyn. Cent. Y.M.C.A.	1:15:23
19	Dan Clancy, 69th Regiment AA	1:16:10
20	R. Novotny, Mohawk A. C.	1:16:34

Three and One-fourth Mile Run.

1	D. Kantrowitz, Bklyn. Harriers, scratch	16:21
2	H. Malarkey, Anvil A. C., 15 sec.	16:37
3	S. Cafano, Tappen Post, 30 sec.	17:01
4	C. Fertig, Redmen A. C., 30 sec.	17:04
5	A. Lee, unattached, scratch	16:35
6	E. From, Mohawk A. C., 30 sec.	17:06
7	T. Oakley, unattached, 30 sec.	17:12
8	N. Korn, Mohawk A. C., 30 sec.	17:14
9	J. Nicholson, unattached, scratch	16:49
10	H. Sandberg, unattached, 30 sec.	17:21
11	W. O'Reilly, unattached, 30 sec.	17:43
12	A. Ruggles, unattached, 30 sec.	17:44
13	Paul J. Allen, Central Branch Y.M.C.A., 30 sec.	17:45
14	R. Malarkey, Anvil A. C., 30 sec.	17:47
15	R. Gibsman, Bklyn. Harriers, scratch	17:21
16	R. Conway, unattached, scratch	17:20
17	R. Wooler, Red Man A. C., 30 sec.	17:57
18	J. Fisher, unattached, 30 sec.	18:02
19	G. Kullman, Stapleton Arrows, 30 sec.	18:07
20	A. Fry, unattached, 30 sec.	18:12
21	J. Olpaka, Mohawk A. C., 30 sec.	18:13
22	P. Shea, St. Peters A. C., 30 sec.	18:14
23	R. Van Cleaf, Red Man A.C., 30 sec.	18:18
24	D. Weinstein, Mohawk A. C., 30 sec.	18:21
25	R. Sessler, Anvil A. C., 30 sec.	18:23
26	J. Rutherford, Mohawk A.C., 30 sec.	18:24
27	J. Mortimer, unattached, 30 sec.	18:27
28	H. Hanson, unattached, 30 sec.	18:32
29	J. Reilly, Stapleton Arrows, 30 sec.	18:33
30	J. E. Hansen, Port Richmond H. S., 30 sec.	18:34
31	N. Smith, unattached, 30 sec.	18:40
32	J. Dunham, unattached, 30 sec.	18:41
33	C. Brinkeroff, Red Man A.C., 30 sec.	18:42
34	E. J. Adams, Port Richmond H.S., 30 sec.	18:48
35	B. Kagan, Curtis E. H. S., 30 sec.	18:50
36	J. Sieman, Stapleton Arrows, 30 sec.	19:04
37	A. Lenza, Tappen Post, 30 sec.	19:23
38	C. Asp, unattached, 30 sec.	19:31
39	N. Kestnbaum, unattached, 30 sec.	19:41
40	E. Egbert, Port Richmond H. S., 30 sec.	19:42
41	J. Dreyer, Anvil A. C., 30 sec.	19:51
42	Charles B. Klett, unattached, 30 sec.	19:53
43	W. Reilly, unattached, 30 sec.	19:58
44	P. Phoel, Stapleton Arrows, 30 sec.	19:59
45	Al Norton, Curtis E. H. S., 30 sec.	20:07
46	T. Little, unattached, 30 sec.	20:20
47	J. Lemperle, unattached, 30 sec.	20:59
48	Lester Davis, unattached, 30 sec.	21:11

CHESS TEAM MATCH PLAYED BY WIRELESS

Detroit and Washington Clubs Conduct Event by New Medium.

DETROIT, Feb. 12 (AP).—What was said to be the first wireless chess team match ever held was played successfully today between the Detroit Chess and Checker Club and the Capitol City Chess Club of Washington, D. C.

Samuel Reshevsky, famous chess prodigy and Marvin Palmer represented Detroit on the first board and defeated N. S. Perkins and J. Bishop of the Washington Club after 31 moves. Norman T. Whitaker, national tourney champion of Washington, and A. Mutchler defeated Leon Stolcenberg, Michigan champion, and S. L. Van Noorden, former tri-state champion. The game required 27 moves.

The Detroit chess experts played at the United States Naval Reserve wireless station.

Other News of Sports On Next Two Pages

JOHN DAVID
The Smart New York Fashions Of The Day And Night
STEIN-BLOCH CLOTHES — MEN'S FURNISHINGS AND HATS

FINAL CLEARANCE

STEIN-BLOCH—JOHN DAVID
FANCY-PATTERN

BUSINESS SUITS

$37

Formerly Up To $65

Every suit is new this season and in keeping with the John David standard of gentlemanly good taste and correct New York style. Both the reductions and the assortments are exceptional. In your own interest an immediate selection is advised.

NONE C.O.D. NONE ON APPROVAL

Exclusive, But Not Expensive
COMPARE

Broadway at 32d Street
1268 Broadway
338 Madison Avenue
125-27 West 42d Street

Exchange Place at New
62 Broadway, Below Wall
Nassau at Maiden Lane
25 Cortlandt Street

Two Convenient Shops In Brooklyn
Court Street at Remsen
Fulton Street at Smith

News - a Sale!

This week only!

A John Ward Sale is front-page stuff. John Wards are always news—they always are in the latest styles and of the smartest leathers.

And now a sale! To make new friends, during this week only, February 11th to 18th inclusive, we sell them

less 15%

$11 shoes now $9.35
$ 9 shoes now $7.65
$ 7 shoes now $5.95

Every shoe in every John Ward shop.

John Ward Men's Shoes
INCORPORATED — REG. U.S. PAT. OFF.

1387 Broadway 26 East 42nd St.
21 Cortlandt St. 1113 Broadway
227 Broadway 262 W. 125th St.
Brooklyn: 348 Fulton St.
Also shops in Newark and Philadelphia

Newspaper Advertising Exhibit

THE advertising department of The New York Times has arranged a unique exhibit showing graphically the various processes of newspaper advertising reproduction, from the original copy to the printed page.

Among the details covered are retouching and re-etching, remaking of plates, how an engraving is made, clippings of advertisements reproduced from matrices as compared with plates.

All interested in good newspaper printing of advertising are invited to view this exhibit in The Times Annex, 229 West 43d Street, twelfth floor.

Open daily except Saturdays, Sundays and holidays, from 9 A. M. to 5 P. M. Saturdays 9 A. M. to 1 P. M.

More Than 2,000 Dogs Benched for Westminster Dog Show in the Garden Today

WESTMINSTER SHOW WILL OPEN TODAY

More Than 2,000 Dogs to Compete for Ribbons and Prizes in Garden Arena.

EVENT RUNS THREE DAYS

Lower Level Benching Will Afford Good Chance to See Judging on Main Floor.

By HENRY R. ILSLEY.

Dog fanciers from all over this country and Canada and many from across the water will gather in Madison Square Garden this morning for the opening of the fifty-second annual dog show of the Westminster Kennel Club. Everything will be ready for the more than 2,000 animals that will battle for three days for ribbons, cash and valuable trophies and for the great throngs of spectators that will examine them carefully on the benches and while they are in competition in the many judging rings.

On the main floor it will be more than a three-ring circus for the next three days, since all the early competitions will be held in twelve rings. No better place for a great exhibition of this kind could be had. The mere fact that there are twelve rings is assurance that every one will have a fair show—both the dogs and their admirers.

When there are only a few rings, congestion invariably follows. Fanciers naturally are anxious to witness every move in the judging of their favorites, and they crowd about the ring devoted to their especial breed until the very last ribbon and special prize has been awarded. With so many rings in action every one will have an opportunity to see what is going on, and a splendid bird's-eye view of the whole show in the big amphitheatre is offered from the seats. This viewpoint will be favored by the casual visitor, one interested in dogs generally but not especially in one single breed. A remarkable picture is spread below of movement and color and a show that is constantly changing.

Kennels on Lower Level.

With all of the dogs benched on the lower level a great deal of the confusion that marked the exhibitions of the past in the old Garden is eliminated. There is no constant bedlam of barks and yaps coming from dogs that are not engaged in the serious business of showing off their good points in the ring and whose particular interest in life at the moment is answering aspersions cast by the occupant of the next benches.

In the same manner the excitement and crowding about the judging rings is a thing apart from the benches. Visitors to the show will have plenty of room to study individuals at their leisure. The educational side of a great dog show is of the utmost importance in the betterment of any breed. A study of dogs that have climbed to the top against the stiffest competition shows the fancier and breeder what he must know to be successful as an exhibitor. Comparisons may be made at close range, good points noted and bad characteristics studied that they may be avoided. Awards are made by the greatest specialists in their breeds and almost invariably the best dog fights his way to the top.

Right at the start of the show, interest promises to be as keen as at any point during the three days of the exhibition, since a lot of sporty dogs will be in the various rings when the judging gets under way at 10:30 o'clock this morning. The breed with the largest representation in the show—wire-haired fox terriers—will hold forth in Ring 3. Stanley J. Halle, the terrier expert of this city, has a somewhat onerous task ahead of him to judge 161 dogs in their many classes and specials. He will have to work right through the afternoon to clean up in his specialty.

One Foreign Judge.

Baron W. van der Hoop of Zurich, Switzerland, the only judge from the other side this year, will start work at the beginning, taking the airedale terriers in Ring 2. He is one of the keenest terrier men that has come over here and has a nice lot of airedales to pass upon. In the afternoon he will go on with the Irish terriers, which will conclude his assignment at the show.

Terrier men will also have Kerry blues and the bull terriers to interest them during the morning, while the Scotties and the Cairns will be in competition during the first afternoon. Hunting men will be out in the morning, too, to watch the battles among the retrievers, the springers and cocker spaniels, the basset hounds and the Chesapeake Bay dogs.

Judging will continue through the evening and every evening of the show. The revised judging program is certain to be appreciated by visitors to the Garden. No matter at what hour one drops in—save only during the regular intermissions—there will be something of interest going on. And this will continue right up to the close of the exhibition at 11 o'clock on Wednesday evening, the climax coming at 10 o'clock on the closing night with the judging of the five winners in the variety groups for the title of the best in the show.

All day yesterday the Garden was a hive of industry in preparation. While the benches were being erected to hold the great array of dogs, the latter were arriving in crates and boxes of every size from all points of the compass. The record has already been broken in the number of entries and the officers of the Westminster Kennel Club are confident that their efforts will be rewarded by the largest attendance in the fifty-two years that the organization has staged its annual show.

BRUSSELL IN EVEN BREAK.

Beats Ward in Amateur Class B 18.2 Play—Loses to Hammer.

Sidney Brussell broke even in two national amateur Class B 18.2 balkline billiard tournament games at Dwyer's Broadway Academy yesterday afternoon. In the first game he defeated Jack Ward in sixty-seven innings, 200 to 136. Brussell had a high run of 18, against 14 for Ward.

In the second game of the afternoon Brussell lost to Franklin Hammer, last year's national Class C champion, 200 to 145, in forty-three innings. Hammer had a high run of 19, against 15 for Brussell.

Judging Program for Today At Westminster Dog Show

10:30 A. M.

Ring 1—Retrievers and Springer Spaniels. Judge, C. Fred Neilson. Steward, S. Edwin Megargee Jr.

Ring 2—Airedale Terriers. Judge, Baron W. Van Der Hoop. Steward, Harold Ober.

Ring 3—Wire Fox Terriers. Judge, Stanley J. Halle. Steward, Dexter Stevens.

Ring 4—Kerry Blue Terriers. Judge, Henry T. Fleitmann. Steward, E. Ward Olney.

Ring 5—Bedlington Terriers. Judge, Theodore Offerman. Steward, Dr. John A. Vietor.

Ring 6—Wire Haired Pointing Griffons and English Setters. Judge, Edward B. Chase. Steward, John Pray Wadham.

Ring 7—Bull Terriers. Judge, Alfred Delmont. Steward, John W. Britton 2d.

Ring 8—Basset Hounds, Boxers, Dachshunde, Poodles and Pugs. Judge, Otto H. Gross. Steward, Joseph C. Hoagland.

Ring 9—Belgian Sheep Dogs, Chesapeake Bays, Scottish Deer Hounds and Whippets. Judge, J. Bailey Wilson. Steward, Ralph C. Stewart.

Ring 10—Cocker Spaniels. Judge, Hon. Townsend Scudder. Steward, Arthur Garrick.

Ring 11—Samoyedes and Shetland Sheep Dogs. Judge, G. V. Glebe. Steward, Thomas Hissey.

Ring 12—English Toy Spaniels, Brussels Griffons and Papillons. Judge, Levi Wilcox. Steward, Andrew Thiel.

2 P. M.

Ring 1—Schnauzers. Judge, Otto H. Gross. Steward, Dr. John A. Vietor.

Ring 2—Irish Terriers. Judge, Baron W. Van Der Hoop. Steward, Harold Ober.

Ring 3—Wire Fox Terriers (continued). Judge, Stanley J. Halle. Steward, Dexter Stevens.

Ring 4—Scottish Terriers. Judge, Henry T. Fleitmann. Steward, James N. Spring.

Ring 5—Cairn Terriers. Judge, Theodore Offerman. Steward, Mrs. Norman W. Ward.

Ring 6—English Setters (continued). Judge Edward B. Chase. Steward, John Pray Wadham.

Ring 7—Chow Chows. Judge, Theodore Crane. Steward, Cyril Crimmins.

Ring 8—Doberman Pinschers. Judge, Howard K. Mohr. Steward, W. Fred Ford.

Ring 9—Irish Setters. Judge, C. Fred Neilson. Steward, Joseph C. Hoagland.

Ring 10—Cocker Spaniels (continued), Clumber Spaniels, Field Spaniels and Irish Water Spaniels. Judge, Hon. Townsend Scudder. Steward, Arthur Garrick.

Ring 11—Pomeranians. Judge, Mrs. Reginald F. Mayhew. Steward, Thomas Hissey.

Ring 12—Chihuahuas, Japanese Spaniels, Toy Poodles and Yorkshire Terriers. Judge, Levi Wilcox. Steward, Andrew Thiel.

8 P. M.

Rings 1 and 2—Schnauzers (continued) and Miscellaneous. Judge, Otto H. Gross. Steward, Robert D. Hartshorne.

Ring 3—Manchester Terriers and Toy Black and Tan Terriers. Judge, F. C. McLean. Steward, Thomas Hissey.

Rings 4 and 5—Newfoundlands and Salukis. Judge, G. V. Glebe. Steward, Andrew Thiel.

Ring 7—Afghan Hounds, Norwegian Elkhounds and Schipperkes. Judge, Alfred Delmont. Steward, Cyril Crimmins.

Rings 8 and 9—Greyhounds. Judge, J. Bailey Wilson. Steward, Ralph C. Stewart.

Rings 11 and 12—Pekingese. Judge, Mrs. G. E. Hugh Greeff. Steward, Mrs. L. W. Bonney.

HOPPE MAKES GAIN, DEFEATS JACKSON

Increases Lead to Full Game Over Hall by Winning 3-Cushion League Match, 50 to 39.

TAKES EARLY ADVANTAGE

Loser Rallies With Run of Eight, but Is Checked—Hoppe Faces St. Jean This Afternoon.

Willie Hoppe increased his lead over Allen Hall to a full game when he defeated Clarence Jackson, 50 to 39, at the Strand Academy last night. The match required 48 innings.

Aided by high runs of 7 and 6 Hoppe remained in front, a cluster of 8 by Jackson failing to overcome Hoppe's advantage in the first part of the game. Hoppe gradually increased his lead until he was ahead, 44 to 30. Then Jackson spurted, a run of eight bringing him within six points of Hoppe. Hoppe answered this with three in his turn at the table. He followed with a brief run of two and then completed the game with one.

Hoppe will meet Andrew St. Jean at the Strand every afternoon this week, starting today, in a handicap three cushion match, 360 to 300, in blocks of 60 to 50. The match will be played afternoons only.

The standing of the players and the schedule for the week follow:

STANDING OF THE PLAYERS.

	Won.	Lost.	Per Ct.
Hoppe (Strand)	25	10	.714
Hall (Doyle's)	24	11	.686
Layton (Hoppe's)	19	15	.559
Kieckhefer (Dwyer's)	19	18	.514
Reiselt (Allinger's)	18	20	.474
Jackson (Thum's)	16	21	.432
Wakefield (14th St)	9	21	.300
De Oro (Wilbur's)	12	26	.216

Schedule for the Week.

Tonight—Layton vs. Wakefield at Fourteenth Street, 8:15; De Oro vs. Kieckhefer at Dwyer's, 8.

Tuesday—Kieckhefer vs. Reiselt at Philadelphia (two games); Wakefield vs. Hall at Doyle's, 7:45; Layton vs. De Oro at Wilbur's, Jamaica, 8:30.

Wednesday Night—De Oro vs. Hoppe at the Strand, 8:30; Hall vs. Jackson at Thum's, 8.

Thursday Night—Kieckhefer vs. Wakefield at Fourteenth Street, 8:15; De Oro vs. Layton at Hoppe's, 8.

Friday Night—Kieckhefer vs. Hoppe at Strand, 8:30; Hall vs. De Oro at Wilbur's, Jamaica, 8:30.

Seaback Plays St. Jean Tonight.

Charles Seaback of Boston will open a 750-point pocket billiard match against Andrew St. Jean at Kreuter's Billiard Academy tonight. The match will be played nights only in six blocks of 125 points each. St. Jean holds two victories over Ralph Greenleaf in handicap matches played this season.

Maturo to Play All Comers.

James Maturo, holder of the United States pocket billiard title, will meet all comers at the Forty-third Street Academy beginning this afternoon. He will concede handicaps to most of his opponents. Games will be played afternoon and evening.

Wardle Wins British Cue Title.

LONDON, Feb. 12 (Canadian Press Cable).—A. Wardle of Manchester, won the amateur billiard championship of England at Thurston's Hall here yesterday, by defeating A. Good of London, in 3,000 up, by 811 points.

Oklahoma Five Leads League.

KANSAS CITY, Mo., Feb. 12 (AP).—The University of Oklahoma with twelve victories and no defeats continues to lead the pack in the Missouri Valley Conference basketball race. Missouri University is second with seven triumphs and three defeats.

LEWIS ENTRY RATED BEST FOX TERRIER

Talavera Margaret Carries Off Chief Prize at Club's Annual Specialty Show.

BEATS FLORNELL RIGHTO

Baron van der Hoop Judges Smooth-Haired Dogs and Finds Lot Only Fair.

Champion Talavera Margaret was pronounced the best fox terrier at the Winter show of the American Foxterrier Club, which was held yesterday in the roof garden of the Pennsylvania Hotel. This wire-haired terrier, the daughter of Ch. Talavera Simon and Talavera Unity, is owned by Reginald M. Lewis of Ridgefield, Conn. She won first as the best wire shown under the judgment of Alfred Delmont of Wynnewood, Pa., who passed on that division. In collaboration with Baron W. van der Hoop of Zurich, Switzerland, who judged the smooths, he gave the highest award to the Lewis champion.

Talavera Margaret, which was five times placed best in the show last Summer, was looking her best when she came into the ring. She is of a nice size, with fine shoulders and head, and there was little doubt in the minds of the spectators that she would carry off the honors when she appeared to be judged for the best among the wires. She beat the Halleston Kennels' Flornell Righto of Halleston, which was the best of the winners among the wires. She has an exceptional body, with good legs and feet, and probably eventually will beat the other.

Flornell Righto beat the winners dogs, Mr. and Mrs. R. C. Bondy's Crackley Supreme of Wildoaks. This is a wonderfully headed dog, with a good neck and shoulders; but some thought he was not going as well as he might. For winners he beat John G. Bates's Nedwob Tallyman of Blarney, ideal in size and with a beautiful head and much character and expression.

New Blood Needed.

Baron van der Hoop, than whom there is no keener judge of a terrier on the other side, found only a fair lot of smooth fox terriers, which did not quite come up to the mark, nor did they average up with the wires as he observed them. He believes American breeders of the smooths will have to make another start and import some new blood if the breed is to hold its own.

Thomas Rice Varick of Manchester, N. H., had no difficulty in cleaning up the local fancy with his nice dog Southboro Satrap, which won winners dogs, best of winners and best smooth fox terrier. Southboro Satrap, an imported dog bred by F. Fletcher, is by Woodlore—Lady Muriel. He is a big dog, fully up to size. He has plenty of bone, with a head showing good quality, and is a sound mover. He went to winners easily, beating the Western dog ch. Flornell Desmond China, owned by Albert E. Mitchell of Deerfield, Ill.

Mr. and Mrs. Charles P. Scott of Wantagh, L. I., took winners among the bitches with their Delsmere Diadem of Bandon, by Llandaff Peter of Delsmere—Sky Sail, which beat Dr. and Mrs. Homer Gage's ch. Dunstine. This was rather a stiff competition, and the visiting judge took plenty of time in making his decision.

Big Crowd at Show.

Delsmere Diadem was faulted by Baron van der Hoop because she was not quite straight going, being inclined to be a bit out on her elbows. Cr. Dunstine is showing signs of age, otherwise she might have beaten the winner. When both were judged for the award of the best smooth it was the latter's faulty going that again lost for her, as otherwise she would have defeated the dog for the best of the type.

A big crowd turned out during the afternoon, and many remained until the final award was made. Baron van der Hoop cleaned up his classes in short order. Mr. Delmont had a harder task with the wires, with many more entries to pass upon. He was extremely deliberate in making his decisions and the show dragged toward the end.

The awards:

Smooth Fox-Terriers.

Puppies, Dogs—First, J. W. Weinberg's Darvel; second, J. P. Hilldorfer's Saxburgh Lindy Canuck.

Novice, Dogs—First, Mrs. J. B. Able's Oxford Evader; second, J. P. Hilldorfer's Saxburgh Pat Canuck; third, J. W. Weinberg's Darvel.

American-Bred, Dogs—First, Mrs. J. Morgan Lister's Christmas Lad; second, Mrs. J. B. Able's Oxford Evader; third, Robert Sedgwick's Heathside Hurry On.

Limit, Dogs—First, T. R. Varick's Southboro Satrap; second, Robert Sedgwick's Heathside Hurry On; third, E. H. La Boutillier's Rustic Repeat of Oitec.

Open, Dogs—First, T. R. Varick's Southboro Satrap; second, A. E. Mitchell's Ch. Flornell Desmond China; third, Willinez Weather Kennels' Dumbarton Girt.

Winners, Dogs—First, T. R. Varick's Southboro Satrap; reserve, A. E. Mitchell's Ch. Flornell Desmond China.

Puppies, Bitches—First, Miss Lucie Bedford's Reaford Jade; second, Mrs. J. B. Able's Oxford Ducky Jean; third, J. W. Weinberg's Darvel Honey Girl.

Novice, Bitches—First, Mrs. J. W. Able's Oxford Ducky Jean; second, J. W. Weinberg's Darvel Honey Girl.

American-Bred, Bitches—First, H. H. and Miss E. L. Calderwood's Miss Penn Alto; second, Robert Sedgwick's Heathside Heartsease; third, the Earl of Effingham's Orchard Knoll Spice.

Limit, Bitches—First, Mr. and Mrs. C. P. Scott's Delsmere Diadem of Bandon; second, T. R. Varick's Southboro Secila; third, J. W. Spring's El Patria.

Open, Bitches—First, Mr. and Mrs. C. P. Scott's Delsmere Diadem of Bandon; second, Dr. and Mrs. Homer Gage's Ch. Dunstine; third, Willinez Weather Kennels' Willinez Glenduckie.

Winners, Bitches—First, Mr. and Mrs. C. P. Scott's Delsmere Diadem of Bandon; reserve, Dr. and Mrs. Homer Gage's Ch. Dunstine.

Bred by Exhibitor, Dogs and Bitches—First, Robert Sedgwick's Heathside Heartsease; second, Robert Sedgwick's Heathside Hurry On; third, J. P. Hilldorfer's Saxburgh Canuck.

Junior Dogs and Bitches (6 months and not exceeding 18 months)—First, J. P. Hilldorfer's Saxburgh Sonia Canuck; second, J. P. Hilldorfer's Saxburgh Lindy Canuck.

Stud Dog (with two of his get)—First, Miss Lucie Bedford's Ch. Southboro Scranus; second, J. P. Hilldorfer's Warren Canuck.

Brood Bitch (with two of her produce)—First, Robert Sedgwick's Divers Lass of Heathside.

Brace Class—First, Robert Sedgwick's brace; second, Willinez Weather Kennels' brace; third, Miss Lucy Bedford's brace.

Team Class—First, Robert Sedgwick's team; second, J. P. Hilldorfer's team.

Best of Winners—Thomas R. Varick's Southboro Satrap.

Best Smooth Fox Terrier—Thomas R. Varick's Southboro Satrap.

Wire-Haired Fox Terriers.

Puppies, Dogs—First, Halleston Kennels' Halleston Candidate; second, Q. A. Shaw McKean's Prides Hill Bounce; third, J. F. Strachan's Ormsby Mark 'em.

Novice, Dogs—First, R. M. Lewis's Warily Royal Flush; second, I. C. Ackerman's Humberstone's Bugler; third, Q. A. Shaw McKean's Prides Hill Bounce.

American-Bred Dogs—First, Mr. and Mrs. R. C. Bondy's Rajah of Wildoaks; second, R. M. Lewis's Warily Live Wire; third, Mrs. Henry Stephens's Grosse Point Sparkling Cider.

Limit, Dogs—First, W. M. Toole's Cappotal Foundation; second, Mr. and Mrs. R. C. Bondy's Squire of Wildoaks; third, Halleston Kennels' Revelry Reform of Halleston.

Open, Dogs—First, Mr. and Mrs. R. C. Bondy's Crackley Supreme of Wildoaks; second, J. G. Bates's Nedwob Tallyman of Blarney; third, R. M. Lewis's Ch. Talavera Marcus.

Winners, Dogs—First, Mr. and Mrs. R. C. Bondy's Crackley Supreme of Wildoaks; reserve, J. G. Bates's Nedwob Tallyman of Blarney.

Puppies, Bitches—First, Q. A. Shaw McKean's Prides Hill Gracie; second, B. H. Johnson Jr.'s Bolton Bawbee; third, Dr. and Mrs. Homer Gage's Welwire Worry 'em.

Novice, Bitches—First, Mr. and Mrs. I. Stanley Stone's Wyreston Fairly Delight; second, Halleston Kennels' Halleston Sun Down; third, Q. A. Shaw McKean's Prides Hill Crackle.

American-Bred Bitches—First, Halleston Kennels' Halleston Circuit's Desire; second, Mr. and Mrs. R. C. Bondy's Reveler of Wildoaks; third, Mr. and Mrs. R. C. Bondy's Sunya of Wildoaks.

Limit, Bitches—First, Mr. and Mrs. R. C. Bondy's Twinkle of Wildoaks; second, John G. Bates's River Girl of Blarney; third, Q. A. Shaw McKean's Stormy Girl.

Open, Bitches—First, Halleston Kennels' Flornell Righto of Halleston; second, John G. Bates's Hussars Beauty of Blarney; third, Mr. and Mrs. A. S. Stone's Ch. Wyreston Rose Bloom.

Winners, Bitches—First, Halleston Kennels' Flornell Righto of Halleston; reserve, John G. Bates's Hussars Beauty of Barney.

Bred by Exhibitor—Dogs and Bitches—First, Mr. and Mrs. J. Stanley Stone's Ch. Wyreston Rose Bloom; second, R. W. Lewis's Ch. Warily Gang Leader; third, Mr. and Mrs. R. C. Bondy's Reveller of Wildoaks.

Junior Dogs and Bitches (6 months and not exceeding 18 months)—First, R. M. Lewis's Warily Royal Flush; second, Halleston Kennels' Halleston Idealist; third, Mrs. Roy A. Rainey's Conejo High Time.

Stud Dog, with two of his get—First, Halleston Kennels' Signal Circuit of Halleston; second, Mr. and Mrs. R. C. Bondy's Ch. Signal Warily of Wildoaks; third, Mrs. Roy A. Rainey's Conejo In Time.

Brood Bitch, with two of her produce—First, Mr. and Mrs. I. S. Stone's Fairly Delightful; second, Mrs. Roy A. Rainey's Conejo Mayflower.

Brace Class—First, Halleston Kennels' brace; second, Mr. and Mrs. R. C. Bondy's brace; third, Mr. and Mrs. I. S. Stone's brace.

Team Class—First, Halleston Kennels' team; second, Mr. and Mrs. R. C. Bondy's team; third, J. G. Bates's team.

Best of Winners—First, Halleston Kennels' Flornell Righto of Halleston.

Best Fox Terrier—First, Reginald M. Lewis's Ch. Talavera Margaret.

Schaefer and Cochran Challenge Any One To 3-Cushion Test With Diamonds Removed

ST. LOUIS, Mo., Feb. 12 (AP).—A challenge to any billiard player in the world for a match at three cushions with the diamonds covered was issued here by Jake Schaefer, champion, and Welker Cochran, former champion, at 18.2 balkline billiards.

"By utilizing the inlaid diamonds on the rails of the table the so-called system players have become mere mechanics and not billiard players in the true sense of the word," Schaefer said. "If the diamonds are removed from the table the key to their science is gone, and to prove my point I suggest that Cochran and I play any one in the world with the diamonds covered."

Willie Hoppe, headliner at both balkline and three cushions, said yesterday that he would be only too willing to oppose either Schaefer or Cochran at three cushions with the diamonds exposed or covered, but he stipulated that the challenge must be accompanied by a substantial side wager. Hoppe said it would be just as unfair to remove the diamonds from a billiard table as to substitute a tennis ball for a regulation baseball in a championship game.

"If the three-cushion or system players were smart enough to devise methods to improve their game they are entitled to everything," said Hoppe. "I am not in sympathy with the suggestion for it is against the rules of three-cushion. Under the code the diamonds must be on the table. However, if they want a new game then I'll be only too willing to accommodate them."

TIJUANA ENTRIES.

By The Associated Press.

FIRST RACE—Purse $800; claiming; three-year-olds and upward; five and one-half furlongs.

Mission Lad 113	*Another Deck 108
Sweeping Ray 105	Blue Lane 102
*Cleary 105	*Ted Healy 102
*Tw'ty Two Sixty.102	*Some Fashion 100
Louie Wright 110	Lord Assagai 113
Roe Dear 105	*Kitty Moran 100
Kid North 102	*Lahania 100
*Stargask 108	*Jim Dick 102
*Bavelle 100	*Kenstar 110

SECOND RACE—Purse $800; claiming; four-year-olds and upward; ten furlongs.

*Alice Loraine 90	*Lagoon 98
*U White 100	Jay Mac 105
Bucko 113	Metal 113
*Tender Seth 104	Shafe 103
*Star Sweeper 100	Evelyn Brown 98
*Silver Strand 90	*Little Tokalon 98
*Zueca 103	Spear Shot 105
Galloping Jo 110	*Princess Hermes 103
*Nebraska Lad 108	Foreman 113

THIRD RACE—Purse $800; claiming; four-year-olds and upward; five and one-half furlongs.

*Margaret Elnora.108	*Conciliation 103
Shasta Rock 111	*Sir Stephen 103
Buck Pond 113	*Lachen 103
*Acquitted 105	Waikiki 105
*Rock of Ages 105	*Unlucky 105
*Penman 110	Friend Joe 103
*Yami 106	*Q'n-Anna Marie.103
*Volt 106	*Radiance 101
*Lucky Days 103	Music 108

FOURTH RACE—Purse $800; claiming; three-year-olds and upward; Clubhouse course.

*Platinum 94	*Huguince 105
*Greenshield 98	Captain Leroy 99
*Conclusive 107	*Coeur de Lion 109
*Bo Frank 109	*Duley Dau 107
*Heap Wampoo 106	*Goldsborough 106
*Tim O'Brien 108	*Alcesto 107
Leo Lampe 114	*Brookwood 100

FIFTH RACE—Purse $800; claiming; three-year-olds and upward; Clubhouse course.

Norfield 114	Broachloader 114
Golden Shore 110	Dossier 114
*Golden Laura 105	Prodigal 100
Marmary 97	Norcross 100
*Hopuwai 94	*Irish Brigadier 109
Heathervale 99	*Irish Princess II..103
*Buddy Clark 105	*Chiapas 109

SIXTH RACE—Purse $800; claiming; three-year-olds and upward; five and one-half furlongs.

*aKnight 105	Sweeping Ann 105
*Little Broom 97	Wirt G. Bowman. 97
*Kanawha 100	bIn the Eye 110
Walmanu 112	*aJessie Belle 103
*bVirginia Carlton101	

a Irwin entry. b Tarn entry.

SEVENTH RACE—The Proclamation Handicap; purse $1,000; three-year-olds; eight furlongs.

Color Blind 101	Ben Fille 108
Sunny Saint 107	Micompanero 103
Governor Seth 115	aRhubarb 102
Frank G. Menke....100	blinca 112
aJim Bridger 104	bBonnie Marguerite.98
aGeneral Diskin....103	

a Nevada Stock Farm entry. bSyufy entry.

EIGHTH RACE—The Lincoln Claiming Handicap; purse $900; four-year-olds and upward; one mile and seventy yards.

aTanist 105	Shasta Negra 105
Voshell 102	Palelo 105
Lieutenant Seth 90	bPegasus 107
aGlenister II 100	bTamarind 100
aThrace 105	

a Creech entry. b Irwin entry.

NINTH RACE—The Cavalier Claiming Handicap; purse $900; four-year-olds; twelve furlongs.

Indian Tales 110	Foolscap 104
aTennessee 100	Irvington 101
Buzzer 100	Bunbury 107
Illardalia 112	Cloud Accelerator.104
Wee Girl 100	aFire Captain 103
Strife 92	

a Emmert entry.

*Apprentice allowance claimed.

Weather clear; track fast.

FAIR GROUNDS ENTRIES.

FIRST RACE—Purse $1,200; colts and geldings; two-year-olds; four furlongs.

Index. Wt.	Index. Wt.
4152 March Wind118	4130 Ham 118
— My Word 118	— Bethler 118
4068*Coal Black...118	4069*Courier 118
4152 Nosredna 118	4169 Dan Baum...118
4054 Fr'nk Keane118	— Gecandeo 118
4152 Polly T'ber.118	4119 Haymaker 118

SECOND RACE—Purse $1,200; maidens; three-year-olds; one mile and seventy yards.

4144 Jim Hanola...112	— The Orle'ian112
4157 Sport's Vein112	4181 Unladylike 107
4174 Quick Asset.107	4083 Royal Pr'ce.112
3900*Ky. Colonel...112	4104*R. Culb'tson112
4161 Carin 107	— Ancient Lore112
4159*Jacqu'minot .107	4083 Isaac L. 112

THIRD RACE—The Rainbow; purse $1,200; three-year-olds and upward; six furlongs.

4049*Sequl 103	4161*Eloise 105
(4161)Aleader 112	4126 Cruelty 105
— Last Prince.103	4161 Emphatic 103
4114 Vendeuse 107	4175*Bruno 108
4181*Stormy Port.108	4175 Biloxi 108
(4126)Polar Sea...110	4064 Col. Drage...110

FOURTH RACE—The Barker; purse $1,500; four-year-olds and upward; one mile and seventy yards.

4170*Florian 108	4189 Cotlogomor. 108
4141 Peter Peter113	(4142)Capt G. Fos.105
4126*Big Sweep..111	4141 aPercentage 111
4141 Laddie 111	(4163)aHeredian 111

a W. R. Coe and J. W. Parrish entry.

FIFTH RACE—The Republic Claiming Handicap; purse $1,200; three-year-olds and upward; one mile and a sixteenth.

(4156)aPatricia M.109	4112 Endor 106
(4150)My Son 112	4177 Geo de Mar.112
(4184)Col. Board..109	4174 Aregal 101
4150 aPatuxant 100	4188 Polygamia 105
4156 Arabian 102	4168*Medley 110
4177*Rejuvenatn. 114	

aH. L. Crain entry.

SIXTH RACE—Purse $1,200; claiming; three-year-olds; one mile and a sixteenth.

4182 Silent Jack..102	4166*Blue Flag...112
4181 Manchu 114	4144 The Cos'k...111
4099 Her L'dyship114	4174*Sly Polly 107
4181*Madcap Br....110	(4150)Smoldering..112
(4132)Roxie Weld..107	4151 Traps 110
(4114)Tom On 111	4144 Joe Sweep...112

SEVENTH RACE—Purse $1,200; claiming; four-year-olds and upward; one mile and a sixteenth.

4136 Pompous 110	4137 *Special 105
3935*J. Campbell105	4139 Upton 105
4129 Malt 100	4163 *Queer 100
— P Weidel II.111	4130*Adieu 105
3974 *Adele W. 100	4163 Lady Stone.100
4139 War Man 110	— Theo Red 110

*Apprentice allowance claimed.

Weather clear; track fast.

HITCHCOCK'S FOUR WINS COAST FINAL

Beats Los Piratos by Score of 12 to 6 Before 12,000 at Midwick Club.

HITCHCOCK GETS 5 GOALS

Harriman, Roark and Moore on the Winning Four—Perkins Plays Well for Losers.

Special to The New York Times.

LOS ANGELES, Feb. 12.—Flashing a brilliant brand of polo before 12,000 Southern California spectators at the Midwick Country Club today, Tommy Hitchcock led the Rancho San Carlos riders to a 12 to 6 victory over the Marquis de Portago's Los Piratos in the deciding contest of the Midwick Country Club's twenty-goal series.

It was Hitchcock's riding and playing that brought victory to the Rancho team. He scored five goals and aided in most of the others the Rancho team gathered. W. A. Harriman, Arden Roark and George Moore played well for the winners.

Arthur Perkins, star in Coast circles, and Captains Forrester and McCreery, two English Army aces, were outplayed by Hitchcock and his men. The Marquis de Bortago, a low goal player, showed well at times. The Marquis's team gave the other one goal on handicap at the start of the game because of a difference in polo ratings.

The line-up:

San Carlos (12).	Los Piratos (6).
1—Moore.	1—Marquis de Portago
2—Hitchcock.	2—Perkins.
3—Harriman.	3—McCreery.
Back—Roark.	Back—Forrester.

SCORE BY PERIODS.

Rancho San Carlos	1	2	2	3	1	3	0	1	—12
Los Piratos	1	2	0	0	0	1	1	0	— 6

Scoring—Rancho: Moore 4, Hitchcock 5, Harriman 2, handicap 1; Los Piratos: Marquis de Portago 1, Perkins 1, McCreery 4.

Umpires—Major Brown and Major Wilson. Timekeeper—W. D. Medill.

CARLARIS FAR BACK IN SPEED HANDICAP

Coffroth Winner Two Years Ago Trails as Shasta Bullet Scores at Tijuana.

OLD KICKAPOO IS SECOND

Other Jack Dempsey Entry, Dr. Wilson, Gains Show—Stake Worth $7,375.

TIJUANA, Mexico, Feb. 12.—Shasta Bullet, which was purchased a week ago by Alexander Pantages, carried the colors of his new owner to victory in the Speed Handicap for three-year-olds and upward at six furlongs here this afternoon. Closing with a rush through the stretch, Shasta Bullet beat Old Kickapoo by a nose, with Doctor Wilson third. The time was 1:11 4-5 and the race, the first of the stakes at this meeting, was worth $7,375 to the winner.

One of the surprises and disappointments of the race was the showing of Carlaris, winner of the Coffroth Handicap two years ago. The son of Phalaris finished well back among the also rans.

According to the custom of the track, the wreath of roses was hung on the neck of the winner by an important guest, and the one chosen today was Mrs. Estelle Taylor Dempsey. She just missed having the satisfaction of decorating one of her husband's horses, for Old Kickapoo and Doctor Wilson are owned by the former heavyweight champion in partnership with George Coburn.

Shasta Bullet ran a smashing race to win, for he was away badly in the big field and had to work his way up to a contending position by the time the leaders turned into the stretch.

From there he closed fast under a strong ride by Jockey R. Jones and got up in the last few strides. He paid $20.40 straight in the $2 mutuels.

The summaries (AP):

FIRST RACE—Purse $800; claiming; four-year-olds and upward; six furlongs.

Milton, 126	(Francis)	8.80	3.40	3.20
Big Heart, 133	(Baker)	....	4.60	3.60
High Joy, 121	(Lindseth)	....	....	4.40

Time—1:13 4-5. Betty Maloney, Jedburgh Abbey, Teal, Punnon, Snooksie K., Scarlet Bugler, Doubt Me, Krekzunas, Great Finisher, Fraim Beau and Old Faithful also ran.

SECOND RACE—Purse $800; claiming; three-year-olds and upward; eight furlongs.

Little Man, 110	(Kelly)	18.00	13.40	4.40
Negotiator, 113	(Elston)	....	6.40	3.20
Coalescence, 108	(Lindseth)	....	....	2.40

Time—1:42. Old Broadway, Portola, Confluente, Gay Boy II, Fire Captain, Boss Hughes, Pure Des, Skywards and High Card also ran.

THIRD RACE—Purse $800; claiming; three-year-olds and upward; clubhouse course.

M. Fountain, 105	(Crit'field)	62.40	12.20	8.40
Invictus, 112	(Owen)	....	5.20	3.40
Climax, 112	(Kelly)	....	....	3.60

Time—1:37 4-5. Captain Guard, Eagle's Home, Shasta Rock, Beauty Star, Kilauea, Hominy and Spearo also ran.

FOURTH RACE—Purse $800; claiming; three-year-olds and upward; six furlongs.

Watchword, 93	(Richardson)	6.00	3.60	2.80
Ferrona Seth, 106	(Inzelone)	....	4.00	3.00
Miss Lester, 108	(Lindseth)	....	....	3.00

Time—1:13 2-5. Harbinger, Montello, Florenda, There She Goes and Merry Man also ran.

FIFTH RACE—Purse $800; claiming; four-year-olds and upward; six furlongs.

Almgren, 111	(F. Stevens)	23.40	8.40	4.00
Lillian L., 100	(Kelly)	....	3.20	2.60
Cobra, 110	(Critchfield)	....	....	3.20

Time—1:13 4-5. Knighthood, Polyangle, Freedom II, In the Eye, Sapodilla and Golden Stirrup also ran.

SIXTH RACE—Purse $800; claiming; three-year-olds and upward; six furlongs.

Deep Thought, 110	(Russell)	11.80	5.20	3.20
Kit Carson, 112	(Fields)	....	4.20	3.00
Kentucky B., 98	(H. Philpot)	....	....	2.80

Time—1:13. Glenister II, Jack Dempsey, Tamarind and Kingman also ran.

SEVENTH RACE—$5,000 Speed Handicap; three-year-olds and upward; six furlongs.

Shasta Bullet, 111	(Jones)	20.40	6.80	6.20
Old Kickapoo, 92	(Kelly)	....	4.20	4.20
Dr. Wilson, 113	(Fields)	....	....	4.20

Time—1:11 4-5. Carlaris, Pat, Bramatar, Shasta Gold, Proctor Hug, Paavo, Alexander Pantages, Bonnie Omar, Corinth, Euclid, Conquistador, Polita, Better Luck and Rip Rap also ran.

EIGHTH RACE—$1,200 San Francisco Handicap; three-year-olds and upward; nine furlongs.

C. Pennant, 118	(E. Kummer)	9.60	4.60	3.00
Grippeminaud, 101	(F. St'ns)	....	10.00	4.40
Sun God II, 111	(Elston)	....	....	3.20

Time—1:51 1-5. Cantankerous, Wooldridge and Cameo also ran.

NINTH RACE—Purse $800; claiming; three-year-olds and upward; eight furlongs.

Ginger Pyle, 116	(Elston)	9.20	4.20	2.60
Shasta Donna, 106	(Francis)	....	3.40	2.40
Common Gold, 105	(Lindseth)	....	....	2.60

Time—1:41 1-5. Bryndear, Clermont Jr., Patriarch, Kischef Macher, Engadine, Barn Dollar and Marengo also ran.

TENTH RACE—Purse $900; claiming; four-year-olds and upward; ten furlongs.

By Gosh, 104	(Wool)	11.80	4.80	4.00
G. Sweep, 108	(Crutchfield)	....	7.40	3.00
York Home, 106	(Snyder)	....	....	4.00

Time—2:06 4-5. Firth of Tay, Moses, Assault, Oharusan and Fascista also ran.

Weather clear; track fast.

British Boxer Leads Service; Matching Tunney Lecture Plan

BIRMINGHAM, England, Feb. 12 (AP).—Jack Hood, welterweight champion of Great Britain, now has one to match Gene Tunney's invitation to lecture at Yale on Shakespeare. Hood this afternoon read in a clear voice the lessons at the men's service at St. John's Church, Spark Hill, Birmingham.

Canon Arrowsmith, the vicar, afterward made known that Hood "like a good sportsman and Christian gentleman" had given up an important engagement in London in order to keep his promise to lead the service at St. John's.

The Prince of Wales is expected to attend the bout tomorrow night between Hood and Lem Johnson.

HAVANA ENTRIES.

By The Associated Press.

FIRST RACE—Purse $800; four-year-olds and upward; claiming; six furlongs.

*Lisab 110	*Three-Sixty 110
Gonwithim 115	*Lampward 110
*Beatrice Morse 105	Antonio 107
*Uncle Seth 110	*Rosemary Ryan..105
Cinch 102	*Gum Drop 110
Spanish Castle 110	Arabella 110
*Cloudburst 102	Helen Carter 110
*Golden Locks 110	

SECOND RACE—Purse $800; four-year-olds and upward; claiming; six furlongs.

Sky Flight 115	*Etta M. 97
Salvage 115	*Jimmy Finn 110
Guerriere 110	Tar Baby 115
*Probate 110	*John Finnegan 102
Jacobean 115	*San San 110
Bronco Girl 105	Woody 115
Best Friend 115	Realtor 115
*Dolly Dunbar 115	

THIRD RACE—Purse $800; three-year-olds; claiming; five and one-half furlongs.

*Okolona 95	The Angelus 102
*Golden Gloss 102	Tea Barry 108
*Mally S. 98	*Tetara 98
*Patsy H. 95	Paddy Duffy 100

FOURTH RACE—Purse $800; La Cabana Castle; three-year-olds and upward; maidens; allowances; five and one-half furlongs.

Jean Seth 99	Lothario 110
Golden Thistle 107	Candy Kit 107
Narcola 107	Ball of Speed 107
Contest 112	Boulevardier 104
Goodness Agnes 99	Mom's Cook 107
Field Marshal 104	Bedford Queen 99
Forebode 107	Mary Bale 99

FIFTH RACE—Purse $800; three-year-olds; claiming; one mile and fifty yards.

*Merida 97	*Happy Jack 99
Watson 108	*Paprika 105
*Erin Go Bragh....101	*U Name It....102

SIXTH RACE—Purse $800; three-year-olds and upward; claiming; one mile and fifty yards.

*Little Vince 107	*Don Bonero 104
Clapper 113	*Sleepy Dick 110
*Trifle 105	Expressive 112
Fleur de Lis....107	

*Apprentice allowance claimed.

Weather clear; track fast.

CLOSING RUSH WINS FOR THE ENGINEER

Five-Year-Old Son of The Porter—Swan Song II Captures Flying Ambassador Purse.

BEATS SUN ROCK BY NECK

Marabou Makes Early Running, but Bears Out Rounding the Stretch Turn.

HAVANA, Feb. 12.—The engineer, a 5-year-old son of The Porter and Swan Song II, won the Flying Ambassador Purse, a claiming event for three-year-olds and upward, at one mile and fifty yards, which had the place of honor on the card of seven races at Oriental Park here this afternoon. Closing fast in the last furlong, The Engineer beat Sun Rock by a neck, with Irish Marine third, a length behind. The time for the distance was 1:44.

Driving finishes enlivened four of the races, but the Flying Ambassador Purse attracted the best field of the afternoon. Seven went to the post, and Marabou made the early running, with Sun Rock forcing the pace, while Jockey Judy rated The Engineer back of the leaders for the first six furlongs.

Rounding the stretch turn Marabou tired badly and bore out, carrying Sun Rock wide enough to allow The Engineer to slip through on the rail. From there on The Engineer and Sun Rock fought it out, but the last named hung at the end.

The summaries (AP):

FIRST RACE—Purse $800; claiming; four-year-olds and upward; six furlongs.

Two Sixty, 118	(Guerra)	4-1	7-5	3-5
Pindar Peel, 108	(Root)	...	7-5	3-5
Pilades, 108	(Noel)	...	...	1-1

Time—1:14. Contract, Black Deer, Lawless and Becky Sue also ran.

SECOND RACE—Purse $800; claiming; four-year-olds and upward; six furlongs.

Stanmore, 111	(Seabo)	6-5	2-5	1-6
Splinters, 111	(Root)	...	1-3	1-4
Bathilde Seth, 111	(Bolero)	...	...	7-10

Time—1:13 3-5. Meerschaum, Tamaledick, Sandalwood and Queen Emma also ran.

THIRD RACE—Purse $800; claiming; three-year-olds; six furlongs.

Night Hawk, 102	(Bolero)	6-5	2-5	1-5
Miss Emma, 107	(Judy)	...	2-1	1-1
Broad Silk, 102	(Grassia)	...	...	6-5

Time—1:13 3-5. Edna Truesdale, Belham, There, Twelve Thirty and George Mehas also ran.

FOURTH RACE—The Ibanez Bridge; purse $800; claiming; four-year-olds and upward; six furlongs.

Daffodil, 103	(F. Mann)	7-2	6-5	3-5
Erin's Bride, 101	(Noel)	...	5-2	6-5
Handclasp, 103	(C. Meyer)	...	...	3-5

Time—1:12 2-5. Becaratone, Tin Hat, Miami Triad, Deviner and Teluride also ran.

FIFTH RACE—The Flying Ambassador purse $800; three-year-olds and upward; one mile and fifty yards.

The Engineer, 108	(Judy)	5-2	4-5	2-5
Sun Rock, 112	(Guerra)	...	7-10	1-3
Irish Marine, 106	(McCrossen)	...	...	4-5

Time—1:44. Wormwold, Cut Bush, Marabou and Sea Lion also ran.

SIXTH RACE—Purse $800; claiming; three-year-olds and upward; ten furlongs.

Caribe, 95	(Root)	5-2	7-10	1-3
Mons Meg, 110	(Horvath)	...	2-5	1-5
High Skip, 107	(Woodstock)	...	...	1-4

Time—2:06 3-5. St. John, Bear Grass, Idle Thoughts and The Cyrenian also ran.

SEVENTH RACE—Purse $800; claiming; three-year-olds and upward; eight and one-half furlongs.

Marvelite, 107	(Root)	7-2	6-5	1-2
Bonaparte, 112	(Horvath)	...	1-2	1-4
The Ally, 112	(H. Fisher)	...	...	1-2

Time—1:44 3-5. Tahoma, Friday 13th, Shasta Love and Royal Flag also ran.

Weather clear; track fast.

Coming to an End!

ROYAL TIGER SALE ON

IN FULL SWING

$23.50

AND WE MAKE THEM TO ORDER

SUITS and OVERCOATS

Clothes buyers in this day and age demand style, beauty, all-wool fabrics and quality tailoring—at a low price. Here is your opportunity!

Patterns Galore—Various Weights
Smart Blues—Smart Greys
All Smart Shades

ROAR TIGER ROAR

THE ROYAL TAILORS

500 FIFTH AVE., 42d St., 2d Floor | 1270 BROADWAY, near 33rd St. | 2823 THIRD AVE., near 149th St. | NEWARK STORE—60 Park Place
206 BROADWAY, near Fulton St. | 1440 BROADWAY, near 40th St. | BROOKLYN STORE—397 Fulton St., Opposite Borough Hall | 1 Door South P. S. Terminal Bldg.
1181 BROADWAY, cor. 28th St. | 1793 BROADWAY, near 58th St. | | ALL STORES OPEN EVENINGS

TRADE MARK REGISTERED

Brunie Eliminates Van Ryn in Heights Casino Tennis Play

VAN RYN PUT OUT IN HEIGHTS TENNIS

Sixth Ranking Star Trails Brunie, Who Provides Tourney Upset, Also Extending Alonso.

SPANIARD RALLIES TO WIN

Gains Semi-Final After Struggle of 2½ Hours by 9-7, 6-8, 10-8—Tilden in Doubles Today.

By ALLISON DANZIG.

An unrated player with little more than a metropolitan reputation defeated the sixth ranking player of the country and came within a point of triumphing over the fourth best yesterday in the annual invitation indoor tennis tournament of the Heights Casino in Brooklyn.

Harry C. Brunie of the West Side Tennis Club and the Casino performed the valorous feats, to the amazement of a gallery that was enthralled by the all-around perfection of his play. John Van Ryn was his victim and Manuel Alonso was the player who escaped a similar fate by the margin of a single stroke.

Van Ryn, one of the leading candidates for a position on the Davis Cup team, lost in two sets at 6–3, 6–4, and it was only after a magnificent struggle lasting two hours and a half, in which Brunie led at 6–5 and 40–15 in the third set that Alonso, an internationalist of world-wide renown, checkmated him at 9–7, 6–8, 10–8.

The indoor game is Brunie's forte and on the Casino courts his game is probably 15 better than it is on turf, though last year he carried Alonso to three sets in the invitation tournament of the Nassau Country Club at Glen Cove. That was one of the few tournaments in which Brunie competed last year, and his name is seldom to be found in the lists during the Summer's play, except for the Class A championship of the West Side Tennis Club.

Brunie's Forehand Fast.

If there is any real weakness in Brunie's game, both Van Ryn and Alonso failed to discover it. His forehand went across the net like a whiplash and his backhand was just as effective. He has a follow-through on his backhand that sends the ball away like a streak and there are few players in this country who can play the ball down the line with such remarkable control as he maintained in these matches.

A backhand return straight down the line of a cross-court drive is as hard a shot to make as there is in the game and there are few players who are able to bring it in against the outward spin of the ball, yet Brunie made it with a regularity that was heart-breaking to his opponents and made it with a forcing shot that died like a flash.

Not only are his ground strokes entirely sound, although he does not pay enough attention to the position of his feet, but his service is a scoring weapon, his volleying and handling of lobs is of the utmost finality and he covers court in a fashion to make even Alonso look to his laurels.

On top of this he is a fighter, like Alonso, to the last ditch, who rises superior to physical fatigue and is never beaten until the last shot, no matter how far behind he is.

Van Ryn, who is not as good on indoor courts as he is on clay or turf, declared that he had played as well as he knew how, but that he couldn't beat the kind of tennis that Brunie played. The ball always came back with the speed of a bullet and he almost never got a point that he did not earn, for Brunie's control was infallible.

Alonso Surprised at Start.

Alonso, a player who thrives on opposition, who revels in a stiff, jolting slugfest, was played off his feet at the start of his match, falling behind at 1–4. This lack of success served only to goad him into a furious onslaught before whose blinding speed Brunie had to give ground as he was driven unmercifully from one corner to the other.

From the time that the score reached 4–all Brunie showed signs of the strain. Nevertheless, he gamely stood off the unrelenting attack of the dynamic Alonso and twice was at set point when he led at 6–5 and 40–15 and after losing the set went on to capture the second after a fearful struggle that was brought to an end as Brunie rushed madly from his base line to the net to retrieve a drop shot and lob over Alonso's head.

In the third set the badly spent Casino player rallied to pull from 2–4 to 5–4 and reach match point twice in the twelfth game. Over-cautiousness cost him the match when he had Alonso in the back corner and a short set-up before him. He failed to put the ball away and Alonso, saved by a hair, fought himself out of the hole to achieve a victory that was splendidly deserved.

This victory put him in the final round, where he awaits the winner of the semi-final match today between Francis T. Hunter and Frank Shields. Shields was in invincible form yesterday in defeating William Aydelotte at 6–1, 6–0, his deadly stroking off the ground and his service baffling the player who had put out Percy Kynaston and Dr. George King.

Tilden to Play Today.

Hunter will arrive this morning from Chicago with William Tilden and will play Shields at 12 o'clock. The final will follow at 2. Tilden and Hunter will meet Shields and Elmer Griffin in the semi-finals of the doubles at 11, and the final will be played at 3.

The summaries:

Singles.

Third Round—Francis T. Hunter won from A. W. Asthalter by default; Frank Shields defeated William Aydelotte, 6–1, 6–0; Harry C. Brunie defeated John Van Ryn, 6–3, 6–4; Manuel Alonso defeated Elmer Griffin, 7–5, 7–5.

Semi-Final Round—Alonso defeated Brunie, 9–7, 6–8, 10–8.

Doubles.

First Round—Kenneth Appel and John Van Ryn defeated Thomas Sturgis and E. W. Feibleman, 6–4, 5–7, 9–7; Louis H. Dalley Jr. and A. W. Asthalter defeated Anton Von Bernuth and Percy L. Kynaston, 6–2, 17–15; Frank Shields and Elmer Griffin defeated Hugh G. M. Kelleher and Jose Alonso, 6–4, 6–4.

Second Round—Alonso and Aydelotte defeated Appel and Van Ryn, 6–4, 5–7, 9–7; Shields and Griffin defeated Dalley and Asthalter, 6–2, 2–6, 13–11; William Tilden and Francis T. Hunter won from John F. Whitbeck and C. Gray by default.

Manhattan Chess Club Wins.

Teams of the Manhattan and Marshall Chess Clubs both made clean sweeps in the opening matches of the annual Metropolitan Chess League series at the expense of the Norwegian and Philidor Clubs, respectively.

Texans Suggest N. Y. U. Eleven Bring the Professors Along

Southern Methodist is employing a bit of salesmanship in order to lure the New York University football team to Dallas on Dec. 8 in order to fulfill the first part of the home-and-home series agreement. In response to the objection of the Violet that a game at that time of the year would be too much of a scholastic loss to the football players, Southern Methodist suggested yesterday that N. Y. U. do the next best thing to bringing along the class rooms, namely, bring along the professors. Before N. Y. U. had a chance to say that this would be impracticable the Texans declared that they themselves intend having members of the Faculty accompany them when they play the Army on Oct. 6.

TENNIS BODY READY FOR OPEN TOURNEY

Resolution Invites Clubs to Offer to Hold One and Indicates Its Approval.

TILDEN SUPPORTS MOVE

U. S. L. T. A. Suggests Fostering Professional Organization—Junior Change Made.

By The Associated Press.

CHICAGO, Feb. 12.—Competition between amateur and professional tennis players now awaits the invitation of a club and the formal sanction of the United States Lawn Tennis Association.

Approval of open tournaments was arranged virtually yesterday by the association at its annual meeting, when it passed a resolution paving the way for such event. Any organization holding membership in the association desiring an exhibition match or tournament open to professionals only or to both amateurs and professionals, at which an admission charge is to be made, must first obtain the sanction of the national body. This, it was indicated, would not be difficult to obtain by a tennis club in good standing.

William Tilden 2d, ranking U. S. tennis player, led the way for the passage of the resolution when he declared himself for open tournaments. Holcombe Ward, Chairman of the Amateur Rule Committee, stated the resolution had been framed after a conference with leading golf officials, as to the success of open golf tourneys.

Cooperation Is Urged.

Closer relationship between the professional and the national tennis associations was seen in the passage of the resolution. It carried a clause urging the fostering and the encouraging of the continuance and growth of the professional association by the amateur organization.

Reiterating former statements the association expressed itself as opposed to recognizing or dealing with any individual or organization, whose promotion of tennis matches or tournaments is for the purpose of personal profit.

Junior Courts Changed.

Hereafter the national junior and boy outdoor championship will be played on either turf or clay courts, the tournament committee to be the deciding body. This rule takes the place of a former regulation, which provided for the playing of such meets on turf courts.

An effort of the men's national championship committee to substitute the word "senior" for the word "veteran" in reference to the veterans' championship was defeated after a fiery talk by Julian S. Myrick, Chairman of the Davis Cup Committee.

MIAMI BEACH WINS INTERCITY TENNIS, 5-4

Miss Fox of Southampton Takes Two Matches as Palm Beach Team Loses Series.

PALM BEACH, Fla., Feb. 12.—Miami Beach defeated Palm Beach, 5 to 4, in an intercity tennis match on the Royal Poinciana courts here today. Miss Genevieve Fox of Southampton, L. I., representing Palm Beach, was a double winner. In the singles she defeated Mrs. Stephen Gibbs of Miami Beach, 6–2, 6–4, and in the doubles, partnered with Paul Heston of New York, she scored a straight-set victory over Mrs. Gibbs and James Burns of New York, who played for Miami Beach.

The summaries:

Carroll Turner, Chicago, defeated James Van Alen, New York, 6–2, 6–4; Searle Barnett, Chicago, defeated John Black, New York, 6–7, 8–6, 6–4; Robert Gifford, Miami Beach, defeated George Thomas, Palm Beach, 1–6, 6–1, 6–4; John McKay, Miami Beach, defeated William Demuth, New York, 6–4, 6–4; Van Alen and Black defeated Turner and McKay, 6–4, 4–6, 6–3; Miss Genevieve Fox, Southampton, L. I., and Paul Heston, New York, defeated Mrs. Stephen Gibbs, Miami Beach and James Burns, New York, 6–2, 6–1; Miss Fox defeated Mrs. Gibbs, 6–2, 6–4; Stuart Gaynes, New York, and Barnett defeated Anthony Drexel Biddle and Thomas, 6–3, 6–1; George Aguilar and Warren Kruger, New York, defeated Jimmie Burns and Jimmie Burns Jr., New York, 8–6, 6–4.

CAPABLANCA DEFEATS 44.

Plays Against 47 Boards in Exhibition—Three End in Draw.

Playing against fifty opponents at forty-seven boards in his simultaneous exhibition at the Brooklyn Institute of Arts and Sciences, José R. Capablanca of Havana, former world's chess champion, won forty-four of the games and drew the remaining three. The performance lasted four hours. Dr. C. Levein, Henry J. Kapp and Dr. G. W. Averell, in consultation with C. L. Hays, drew their games.

Columbia-Lehigh to Grapple.

Lehigh, joint holder with Yale of the Eastern intercollegiate wrestling championship, will oppose the Columbia grapplers in the Morningside gymnasium at 2:30 this afternoon. Both of today's events are part of the annual Alumni Day program and will be witnessed by several hundred graduates.

Sports of the Times

By JOHN KIERAN.

Copyright, 1928, by The New York Times Company.

THE average big league baseball team travels approximately 15,000 miles a year, including the training jaunt. That's quite a respectable distance, measured in either direction, but there are other sports in which a competing athlete may cover even more territory. Tennis, for instance. Last year Bill Tilden campaigned from Chicago to Berlin, playing at all way stations. A French tennis team is now in Australia. A British golf team is just winding up an invasion of South Africa. There was a soccer team here from Uruguay last year and another from Austria. Baseball is a stay-at-home sport compared to some of these other games.

Queer way they have of coaching the crews at Oxford and Cambridge. They have no regular coaches such as the colleges have here. Mr. Harold Barker was coaching the Oxford crew a few weeks ago. Then Dr. P. C. Malian (Queen's) took it over. Somebody will relieve him shortly. It seems to be a volunteer job. But no matter who bobs up to do the coaching, a sweepswinger named Murray-Thriepland is given a great deal of tubbing. It doesn't seem fair.

Guy Nickalls (Magdalen) was out to watch the Oxford crew practice recently. Guy will be remembered as the Yale coach who tossed up his job some years ago because, as he put it, his crew had no "guts." This was the famous "gutless crew" that made a magnificent recovery, defeated Harvard, and started a string of six consecutive victories over the Crimson.

The European Plan.

This idea of changing coaches every now and then is a strictly European plan. It isn't done here except in startling emergencies. If it were in vogue here we would have Ed Brown giving way to Bill Bingham at Harvard one week and Bingham handing the job along to Ned Mahan the next week. And perhaps President Lowell would be reported accompanying the crews on a bicycle.

They not only coach the crews on bicycles in England, but on horseback, too. Perhaps the horses have webbed feet.

Bob Kelley says that one of the English universities had a coach who was so successful that the boys thought it wasn't fair. So they sent him over to the rival university for a while to even things up.

Holding a jar of Crosse & Blackwell pickles in his hand, Harry Stevens said: "Mr. Crosse was one of the greatest lay preachers of the Methodist Church in England. Mr. Blackwell won the Waterloo Cup four times with his racing dogs."

An entrant in one of the bobsled races at Chamonix went to the resort two months ahead and practiced every day. When it came time to start the race he was barred because he had practiced too much.

Potpourri.

Billy Barton, now the favorite for the Grand National Steeplechase at Aintree, was once owned by Charles A. Stoneham of the Giants. Mr. Stoneham sold the horse, a flat runner in those days, for $2,000, which appears to have been a mistake. Something like the Hornsby trade.

Harry Grabiner, secretary of the White Sox, thinks that several big league clubs could have used Earl Sheely to advantage. But they wouldn't pay the waiver price and the big first baseman hit the chute. These same clubs will step out and pay $30,000 or so for some rookie first baseman in the hope that he will be as good as Sheely.

Babe Ruth and Johnny Farrell were playmates in Artie McGovern's gymnasium through the early Winter. They went through the same exercises. The home run king was trying to reduce and the star golfer was trying to gain weight. Both were successful. Figure that out.

Dr. Otto Peltzer was beaten at Chicago by Ray Conger and, if he races Hahn at the Garden, he may be beaten again. But taking his measure at the Olympic Games will be a bit more difficult. He wasn't fooling when he set those world's records for the 800 yards and the 800 meters.

A correspondent takes exception to the statement that Leo Lermond is the best two-miler in this country. His nomination is Willie Goodwin of the New York A. C. "when in condition." Yes, but when is Willie going to get "in condition"?

Harvard is out to retain the indoor team championship of the I. C. A. A. A. A. The Crimson lost but three men from the team that took first place last Winter, Al Miller, "Red" Haggerty and Jim Ballantyne. Coach Eddie Farrell's men can make it three straight by winning the team trophy again this year.

Morris Muslin of Stuyvesant, 18 years old and only 5 feet 8 inches tall, is a consistent "six-footer" in the high jump. How many colleges have a jumper who can do as well?

The fastest college relay flashed around these parts this Winter was the 3:25 4-5 mile run by the Holy Cross lads in beating Georgetown in the Millrose games. Tut Hoctor, running anchor for Georgetown, just failed to get up at the tape. He may make it next time. And the "next time" may be in the "indoor intercollegiates" at the 102d Engineers' Armory on March 3.

The Georgetown team, by the way, "crashed" in last year's indoor championships, finishing in seventh place. But the lads from the Potomac are coming up twenty-five strong this year and hope to make things hot for Harvard and Holy Cross, among others.

A few high spots in prospect at the intercollegiates. Wildermuth of Georgetown and Scull of Penn in the dash. Holy Cross, Georgetown and Syracuse in the mile relay. Bates, N. Y. U. and Boston College in the two-mile relay. And Sabin Carr of Yale in the pole vault. Looks like a lively scramble.

COWARD AGAIN WINS SQUASH TOURNEY

Gains Second Leg on Westchester Biltmore Trophy by Conquering Hyde.

VICTOR'S WALLOPS DECIDE

Strong Drives Enable Him to Win at 15-11, 18-17, 15-9—Clark Vanquishes Ganley.

Special to The New York Times.

RYE, N. Y., Feb. 12.—Thomas R. Coward of the Yale Club, winner of the first Westchester-Biltmore invitation squash tennis tournament last year, gained his second leg on the trophy today when he defeated F. Van S. Hyde of the Harvard Club in the final round, 15—11, 18—17, 15—9.

These two players advanced to the final this morning when Coward eliminated Edward B. Larigan of the Crescent A. C. at 15—1, 15—11 and Hyde put out B. H. O'Connor, also of the Crescents, at 15—17, 15—8, 15—1.

In an exhibition match that followed the meeting between Hyde and Coward, Ernest Clark, professional at the Columbia University Club, defeated William F. Ganley, coach of the home club at 6—15, 15—6, 11—15, 15—10, 18—17, bringing the three days of play to a close before a large gallery.

A match between Hyde and Coward is always an event in the squash world, and this was their first meeting in an individual tournament since 1926, Hyde having dropped out of competition. It was Coward's tremendous wallops straight up and down the court that decided the issue, for Hyde was not quite able to keep up with the ball. The Harvard player handled his opponent's drives around the corner in beautiful fashion, standing up front in the centre of the court to keep the ball in play with cleverly placed returns.

For the first two games there was little to choose between them, with Coward setting the pace and Hyde ever pressing him. In the second game the Harvard man had an excellent chance to even the count, but after a game of 5 had been set at 13-all Coward added greater pace to his strokes and came through by the margin of a point at 18—17. Standing two games down, Hyde fell off a bit in his control as Coward pressed the attack, and the Yalesian, hitting crashing drives, came through by a fairly comfortable margin.

GIANT ELEVEN PLAYS TODAY

Soccer Team to Meet Newark at Polo Grounds in Cup Game.

At the Polo Grounds this afternoon at 2:30 the New York Soccer Giants and Newark will meet in a Lewis Cup replay. The competition in this tourney is restricted to American League clubs and each match is decided on a home-and-home basis, with total goals determining the winner. In the first match between the Giants and Newark, staged at Starlight Park, the Giants won by 1 to 0. The following day at Newark the home team triumphed by the same score. The total score thus was tied and overtime failed to break the deadlock.

The Giants are anxious to win this afternoon's game. They have been eliminated from the national tourney and want to gain the Lewis Cup. As the match is being played on a neutral field, each side will have the same chance of winning.

MLLE. DEVE TAKES THREE NET CROWNS

Beats Mme. Golding in French Indoor Final After Great Rally, 2-6, 12-10, 8-6.

SCORES IN MIXED DOUBLES

Had Gained Women's Doubles Title Day Before—Rivals Mlle. Lenglen in Dashing Play.

Copyright, 1928, by The New York Times Company. Special Cable to THE NEW YORK TIMES.

PARIS, Feb. 12.—Showing more ability than any French feminine player since Mlle. Suzanne Lenglen, Mlle. Deve today concluded the French covered court championships with victories in three categories.

She won the women's singles, defeating the more experienced Mme. Golding in a gruelling contest, winning the last set after trailing at 1 to 5. Mlle. Deve lost the first set, 6—2, but in the second, which she won at 12—10, she showed a fast all-around game with much fine net play and a speedy service.

Mme. Golding, despite her lead of 5-1 in the last, couldn't take the match as the young Russian-Finnish player rallied to win at 8—6.

Playing with Thurneyshen almost immediately after the singles, Mlle. Deve won the mixed doubles by defeating Broqedis and Mlle. Charnelet. Yesterday Mlle. Deve, paired with Mlle. Conquet, captured the women's doubles title.

CELTICS' SPURT BEATS CLEVELAND, 26 TO 22

Visitors Rally Near End, but Are Held in Check—Visitations Bow to Philadelphia, 32-29.

The original Celtics, displaying a dazzling passing attack, staged a last half rally to defeat the Cleveland Rosenblooms in an American Basketball League game at Arcadia Hall in Brooklyn last night, 26 to 22.

The Celtics, who trailed at half time, 11 to 10, pushed their score up to 26 on resuming play, while Cleveland added only five. The visitors threatened in the closing moments, but the Celtics managed to stave off their rush.

A great spurt in the second half enabled the Philadelphia Warriors to score a 32-29 victory over the Brooklyn Visitations in the other league game last night at Prospect Hall. Brooklyn was able to score but ten points in the second half, while the Warriors scored twenty-two. It was the Visitations' first home defeat. They led, 19-10, at half time.

The line-ups:

Celtics (26).	G.	F.	P.
Banks, lf	0	0	2
Dehnert, rf	3	1	7
Lapchick, c	3	1	7
Holman, lg	2	0	6
Barry, rg	0	0	4
Total	10	2	26

Referee—Sugarman.

Warriors (32).	G.	F.	P.
Sherr, lf	2	1	5
Glasco, rf	3	2	8
Kellert, c	3	4	10
Artus, lg	1	1	3
Chipmadia	1	4	6
Kearns, rg	2	0	4
Miller	0	0	0
Total	11	10	32

Referee—Salador.

Cleveland (22).	G.	F.	P.
Hickey, lf	3	0	6
Hunte, rf	4	1	9
Cunningham, c	1	0	2
Ripley, lg	2	1	5
Kerr, rg	0	0	0
Total	10	2	22

Umpire—Mueller.

Visitations (29).	G.	F.	P.
Brennan, lf	0	6	12
Conaty, rf	1	0	2
Anderson, c	1	3	5
Harper	0	0	0
Scrib, lg	1	0	2
Cooney	0	0	0
Kennedy, rg	4	2	10
Williams	0	0	0
Total	10	9	29

Umpire—Sullivan.

C. C. N. Y. TO PLAY TONIGHT.

Will Face Manhattan Five at the Ninth Regiment Armory.

The annual Manhattan-City College basketball game will be played at 8:45 this evening at the Ninth Regiment Armory on Fourteenth Street between Sixth and Seventh Avenues. The contest, which is on a neutral court, should be one of the finest college games of the season as both the local quintets have splendid records thus far.

Coach Nat Holman's charges, after a poor start in which they lost three of their first four games, have won eight straight victories. Manhattan has captured eleven of thirteen encounters. A game between the freshmen teams of both colleges will precede the varsity game.

RAWLINS FINALIST IN SQUASH RACQUETS

New York Star Puts Out Poole in Five Games in National Individual Title Play.

BAKER VANQUISHES POWERS

Defending Champion Wins, 15-12, 15-13, 15-10—New York and Boston Score in Team Events.

Special to The New York Times.

PHILADELPHIA, Feb. 12.—Herbert N. Rawlins of New York, metropolitan champion, advanced to the final in the national squash racquets individual championship play today when he defeated J. L. Poole of Harvard University at the Penn A. C. in five hard games, 13—15, 18—15, 6—15, 16—14, 15—7.

In the other semi-final Myles P. Baker, present national champion, repulsed Ralph Powers of Boston, 15—12, 15—13, 15—10.

Rawlins and Baker will meet tomorrow afternoon for the United States title, and while the Bostonian generally is picked to retain his crown, there are many who believe the New Yorker has a chance of victory.

Poole Takes First Game.

Poole, recent winner of the Massachusetts State championship, rushed Rawlins off his stride by taking the first game, and the second furnished plenty of action before Rawlins won and evened the score. Poole took another game, and then the New York star cut loose with one of the finest exhibitions ever witnessed at the Penn A. C. to capture the next two games.

In the intercity team championship play New York and Boston gained the finals. The 1927 title was held by Harvard University, which was unexpectedly eliminated yesterday by Detroit.

The New York team took three of the five matches from Philadelphia, while Boston dropped one match in its five against Detroit. The Philadelphia team, conquerors of Washington and Buffalo yesterday without losing a single match, could not compete with the splendid playing of P. Lenhart, Philip Keenan and E. Fincke.

Maxon Wins for Detroit.

R. Maxon was the only Detroit winner. He defeated P. B. Watson in three games.

The summaries:

Individual Championship.

Semi-Final Round—H. N. Rawlins, New York, defeated J. L. Poole, Harvard, 13—15, 18—15, 6—15, 16—14, 15—7. M. P. Baker, Boston, defeated Ralph Powers, Boston, 15—12, 15—13, 15—10.

Intercity Team Championships.

NEW YORK 3, PHILADELPHIA 2.

P. Lenhard, New York, defeated Harold Custer, Philadelphia, 15—9, 16—17, 17—15; Roy Coffin, Philadelphia, defeated George DeBevoise, New York, 8—15, 12—15, 15—12, 15—12; Philip Keenan, New York, defeated J. De V. Keefe, Philadelphia, 12—15, 15—7, 15—10, 9—15, 15—8; E. Fincke, New York, defeated J. S. Haynes, Philadelphia, 15—10, 15—9, 5—15, 15—13, 15—9; Neil Sullivan, Philadelphia, defeated P. Pease, New York, 15—12, 10—15, 8—15, 15—12, 15—11.

BOSTON 4, DETROIT 1.

F. Howe, Boston, defeated A. D. Hutchins, Detroit, 18—14, 15—12, 18—15. R. Maxon, Detroit, defeated P. B. Watson, Boston, 15—7, 15—10, 15—6; F. S. Hill, Boston, defeated R. Hill, Detroit, 11—15, 6—15, 15—4, 15—6, 15—11; W. C. Bowditch, Boston, defeated T. Paddock, Detroit, 15—7, 15—6, 15—7; A. R. Holt, Boston, defeated Mortimer Newhall, Detroit, 17—15, 17—15, 15—10.

IT'S THE FINAL CLEARANCE SALE!

Hart Schaffner & Marx Suits and Overcoats formerly to $60 now $28

Hart Schaffner & Marx Suits and Overcoats formerly to $85 now $38

BROKEN LOTS BUT EVERY SIZE

Wallach Brothers

53 Broadway
Broadway corner 29th
265 Broadway at Chambers
489 Fifth Ave
41st at 7th Avenue
245-248 West 125th St.
Fordham Rd. corner Marion Ave
828-830 Broad Street — Newark
Court corner Montague — Brooklyn

Boats, Launches and Accessories.

RAISED DECK CRUISER, 28 ft., 20 h.p. motor, fully equipped, good condition; reasonable. F. M. Demarest, 114 E. 28th.

"HOW TO SEEK the Real America"—A delightfully written interpretive article by Andre Maurois, foremost of the younger French authors.—Illustrated.—The New York Times Magazine, next Sunday.—Advt.

Ain't It a Grand and Glorious Feelin'? By BRIGGS

OLD GOLD

The Smoother and Better Cigarette

. not a cough in a carload

15¢

© P. Lorillard Co., Est. 1760

Selecting Attractive Investments

Public understanding of the relationship of constructive financing to national and individual welfare is reflected in the large volume of current investment offerings and their quick absorption.

When you wish to make selections, either for funds available, or for any advisable rearrangement of your present investment holdings, we extend to you the benefit of our knowledge and long experience both as dealers and underwriters.

Write for Circular No. 1611 "Investment Suggestions"

Spencer Trask & Co.
25 Broad Street, New York
ALBANY BOSTON CHICAGO PROVIDENCE PHILADELPHIA
Members New York Stock Exchange

THE NATIONAL CITY COMPANY — NATIONAL CITY BANK BUILDING — NEW YORK

McCrory Stores Corporation

5½% Gold Debentures

Due December 15, 1941

Average annual consolidated net earnings, after all charges including depreciation but before interest and Federal taxes, for the six years and nine months ended September 30, 1927, amounted to over 4¼ times aggregate annual interest charges on mortgages outstanding, and on these Debentures.

Price yielding about 5.34%

Circular on request

The National City Company
Main Office: National City Bank Building
Uptown Office: 42d St. & Madison Ave.
Brooklyn Office: 181 Montague St.

$100,000

Cambridge, Mass.

Registered 3½s

Due July 1930

Price to yield about 3.60%

Estabrook & Co.
FOUNDED 1851
Members { New York Stock Exchange / Boston Stock Exchange }
24 Broad St. New York
Telephone Hanover 1760

Shawinigan Water & Power Co.

4½% First Mortgage & Collateral Trust Bonds

Due October 1, 1967

Company is one of the largest producers of hydro-electric power in the world.

Company's common stock has present market value in excess of $112,000,000.

To yield over 4⅝%

Wood, Gundy & Co.
Incorporated
14 Wall St., New York
Toronto Montreal Winnipeg London, Eng.

RIGHTS

Borden Co. Rights
Pacific Gas Rights
Public Service N. J. Rts.
Fox Film Rights
Atchison Rights
Lehigh Navigation Rts.
Springfield Fire Rts.

SCRIPS

U. C. Tob. Prod. Scrip
Con. Laund. Pfd. Scrip
Electric Investors Scrip

SPECIALISTS IN RIGHTS AND SCRIPS

McDONNELL & Co.
Members New York Stock Exchange
120 Broadway, N. Y. Tel. Rector 7800

FINANCIAL MARKETS

A Time of Uncertain Indications—Stock Market, Steel Trade and Employment.

Last week's markets possibly reflected more perplexity than had been exhibited in a good many months. On the Stock Exchange, the almost daily alternation of upward and downward movements indicated at least the absence of positive views regarding the general situation. There was news enough on which to base belief; but the news was singularly conflicting, and both the Stock Exchange and the business community found it difficult to interpret confidently. Taken by itself, the unusually rapid increase of 26 per cent. in January's steel output would ordinarily be taken to mean immediate speeding up of activity in the industrial situation generally. The similarly sudden increase of 36 per cent. in August, 1924, and of nearly 40 per cent. in October, 1922, was shown by the sequel to have had precisely that significance. But at the same time the reports of the State Industrial Commissions, supplemented by Governor Smith's description of the scope of unemployment, indicate that conditions are worse in that direction than they have been at any time in the present industrial reaction, and apparently the worst since 1921.

It can hardly be doubted that the steel trade's recovery made far more impression on the financial mind than the news of unemployment. Revival in the basic industry has probably led to general belief that we are already passing out of the period of reaction, of which reduced payrolls were only one and perhaps a belated symptom. Nevertheless, the incident adds to the perplexities which have surrounded the past year's developments. It has been a period of trade reaction so unlike all previous episodes of the kind that, for a considerable time, some of our highest financial authorities refused to admit the existence of any such condition. Reaction prevailed on a disturbing scale early in 1924, its presence was proved then by the year's great fall in company earnings. There had been unmistakable reaction for several months after the armistice, and again after the breakdown of the inflation markets of 1920. On both occasions the character of the situation was indicated, not only by sweeping decline of prices but by great increase of unemployment. Earlier in 1927, it was pointed out that earnings were maintained, that labor was fully employed, and that therefore no real reaction in trade existed.

The 41 per cent. decrease in the United States Steel's December-quarter earnings, the 30 per cent. reduction of December's net railway income, and last week's news that unemployment had become nationwide, settled that question in regard to 1927, but they still left some striking contrasts with the other periods. Granting the scope of trade reaction in the last half of 1927, it was preceded, accompanied and followed by a rapidly rising stock market and by uninterrupted increase in bank exchanges. This was an absolute novelty in our financial history.

What is the explanation of the curious anomaly? Study of the bank exchanges shows that their increase, regardless of the vicissitudes of trade, was itself a result of greatly increased activities on the Stock Exchange. For the rise in Stock Exchange prices, Wall Street is apt to argue that the market ignored the trade reaction of 1927 because it believed resumption of full activity to be certain. But that belief prevailed in 1924 and 1921 also, and turned out to be correct, yet without averting severe readjustment on the Stock Exchange. There would seem to be only two ways of accounting for this departure from precedent in the present instance. One is the supposition that confidence in uninterrupted maintenance of the highest prosperity has come to be so ingrained in the public's mind that even visible evidence to the contrary cannot shake it. The other is the fact that so great an army of buyers, speculative and non-speculative, had been drawn to the Stock Exchange by last year's action of the market and by the constant expansion in the facilities of credit, that the influences which would at ordinary times have shaken investment values produced no effect.

What will be the longer result of a condition of things so contrary to all previous principles and experience is a question on which different authorities will possibly disagree. It is in some respects, no doubt, a direct result of the unprecedented financial prestige which circumstances of the past thirteen years have conferred on the United States. It has been ascribed to the inflationary influence of the huge American gold reserve, operating on the least controllable speculative market all the more forcibly because the prudence of business men had prevented it from dominating trade and industry. But it certainly seems to rob the stock market of the capacity, once unanimously conceded to it, of foreshadowing the nearer as well as the more distant variations of the country's industrial fortunes, and it leaves the economic picture as a whole curiously perplexing.

RECORD OF TRANSACTIONS.

New York Stock Exchange, week ended Feb. 11, 1928:

Stocks (Shares).

	1928.	1927.	1926.
Monday	2,047,490	2,158,060	2,136,545
Tuesday	3,009,010	2,386,060	1,957,442
Wednesday	2,709,990	2,845,060	1,931,060
Thursday	2,990,920	1,879,100	1,842,672
Friday	2,178,590	1,881,990	Holiday
Saturday	1,269,640	Holiday	1,175,365
Total week	14,205,640	11,169,160	9,043,084
Yr. to date	79,485,062	54,114,915	57,586,610

The trading was divided thus:

	1928.	1927.	Change.
Railroads	928,970	4,359,690	−3,430,720
Industrials	13,276,670	6,809,470	+6,467,300
Total	14,205,640	11,169,160	+3,036,480

Bonds (Par Value).

	1928.	1927.	1926.
Monday	$10,202,500	$13,556,500	$11,376,300
Tuesday	12,521,000	13,686,700	11,603,850
Wednesday	12,643,000	14,422,500	11,564,500
Thursday	12,452,500	11,630,000	12,253,500
Friday	10,149,000	10,420,500	Holiday
Saturday	7,555,000	Holiday	7,472,500
Tot. week	$66,523,000	$63,775,200	$54,370,650
Year to date	398,501,800	520,448,950	430,243,550

Bond dealings in detail were:

	1928.	1927.	Change.
Corps	$43,231,000	$42,519,500	+ $711,500
U.S. Gvts.	2,547,500	3,762,200	− 1,214,700
Foreign	20,743,500	17,494,500	+ 3,250,000
City	1,000	9,000	− 8,000
Total	$66,523,000	$63,775,200	+$2,747,800

NEW YORK STOCK EXCHANGE

WEEK ENDED FEBRUARY 11, 1928.

	Last Week.	Year to Date.
Total sales	14,205,640	79,485,062
Same period a year ago	11,169,160	54,114,915

	Last Week High.	Last Week Low.	Year to Date High.	Year to Date Low.
Average price 50 stocks	179.76	176.03	183.22	176.03
Same period a year ago	143.10	138.86	143.10	135.82

Range, 1928. High.	Low.	Sales.	Stock and Dividend Rate.	High.	Low.	Last.	Net Ch'ge.
164	140¾	500	ABITIBI P & P (6)	160	160	160	−2
81	78	600	Do new	80	78	78	−3
109⅝	100	400	Abraham & Straus	103	101½	101½	+⅛
113	111	130	Do pf (7)	*112¼	111½	111½	−1
311¼	195	5,400	Adams Express (6)	311¼	284¾	290	+5
		1,700	Do pf (5)	96½	96½	96½	+¾
14½	11	4,700	Advance Rumely	14½	12½	14	+1½
43¾	34½	7,100	Do pf	43¾	37¾	42¼	+4¾
4	2⅝	7,300	Ahumada Lead	3⅞	3	3	−¾
186¾	178	2,900	Air Reduction (5)	185⅜	180	184	−2½
14½	11½	69,100	Ajax Rubber	13	11¼	11⅞	−1¼
4½	1	29,000	Alaska Juneau	4	3½	3½	
31½	25	2,800	Albany Perf W P (2)	29¾	26⅜	27½	−1½
108¾	96⅛	390	Do pf (7)	*100⅜	108	108½	+¾
74½	53	10	Alliance Realty (†3)	*74	74	74	+2
156¾	151½	25,000	Allied Ch & Dye (6)	156¾	152¼	153¼	−¾
124	122½	400	Do pf (7)	124	124	124	+1½
125	115½	9,500	Allis-Chalm Mfg (6)	125	119½	120¾	−1½
14⅜	11½	1,600	Amal Leather	13⅞	12⅜	12⅜	−1⅛
78	70	100	Do pf	74½	70	74½	−3⅜
32⅜	29⅜	2,900	Amerada Corp (2)	30½	29⅞	30	
21½	18	3,100	Am Agr Chem	19⅞	18⅜	19¼	+⅝
71½	62	4,400	Do pf	66⅝	62½	63⅝	−2
87⅞	74⅜	800	Am Bank Note (†3)	84	80	82	−2
65½	61	230	Do pf (3)	*64	61	63	−1
17⅜	15⅞	800	Am Beet Sugar	17	15⅞	16⅞	
40	38	100	Do pf	40	40	40	+2
23⅜	17	3,100	Am Bosch Magneto	19⅝	18⅞	18⅞	+⅝
49⅝	42⅞	15,300	Am B S & Fdy (1.60)	47½	45	46	+2
18	14½	14,100	Am Brown Boveri El	16½	14½	15⅝	+1
63	55	480	Do pf	*62½	55	62½	+3¼
82⅞	70½	392,500	Am Can (2)	82⅞	75⅛	81	+5⅜
140	136⅝	200	Do pf (7)	139⅞	139½	139⅞	
111½	106	5,300	Am Car & Fdy (6)	109	106	108	
133½	131	300	Do pf (7)	133⅜	133	133	
101½	100	500	Am Chain pf (7)	101	100	100¾	−¾
75⅜	69	7,200	Am Chicle (3)	75⅜	70	75	+5
110	107	100	Do prior pf (7)	108	108	108	
14	12⅜	4,700	Am Drug Synd (80c)	13	12½	12½	
67	53	1,100	Am Encaus Til (2.40)	64⅞	60⅜	60⅞	−3⅞
192⅜	160	10,800	Am Express (6)	193¾	181½	185	+4½
27⅞	22⅜	5,000	Am Foreign Power	24⅞	23⅜	23⅞	+1
108⅜	106⅞	2,100	Do pf (7)	108	107	107⅞	+⅞
15⅞	10⅜	3,100	Am Hide & Leather	14¼	12¼	12¼	−1½
67⅜	58	2,500	Do pf	64⅝	58⅜	58⅜	−5½
67⅜	62⅝	2,800	Am Home Prod (2.40)	65⅜	63⅝	63⅝	−1
34⅝	28	21,600	Am Ice (12½)	32⅞	32	32⅞	
94	90	200	Do pf (6)	93⅜	93	93	
89	71	39,900	Am International (2)	83	76⅞	81	+2½
6⅜	5⅛	3,900	Am LaF & Foamite	6⅜	5⅛	5⅜	−⅜
65½	56	100	Do pf	65	65	65	
78⅞	56⅞	124,100	Am Linseed	78⅞	70	73¾	+2⅛
96⅞	85½	4,400	Do pf	96⅞	90½	93	
115	109⅛	10,300	Am Locomotive (8)	113⅝	109½	110	−2⅛
178	160	1,100	Am Mach & Fdy (2)	168	160	162½	−5
116	112½	100	Do pf (7) ex war	112½	112½	112½	−½
46½	42	5,800	Am Metal (3)	45	43	43⅞	−1
110½	110½	600	Do pf (7)	*119⅛	116	119⅛	+3⅛
25	20	2,800	Am Piano	25	22	22	−3
90	83½	200	Do pf (7)	*88½	83½	85	−3
69½	62½	15,100	Am Pwr & Lt (†1)	67½	65	66⅜	+¾
135⅜	130⅜	6,200	Am Radiator (5)	133⅞	131½	132⅝	+2
143¾	142	30	Do pf (7)	*143¾	143¾	x143¾	+2
135	110⅝	9,600	Am Railway Exp (6)	132	124	125	−1¼
76½	51½	34,700	Am Republics	63⅛	51½	60	+8
58¾	56	1,600	Am Safety Razor (4)	57⅝	56	57½	+1
40½	39	1,100	Am Seating (3)	39½	39	39	−⅝
4⅞	3⅞	3,500	Am Ship & Com	4⅜	4	4	
119	105½	160	Am Shipbuilding (8)	*106	105½	105½	−5½
184¼	172½	74,700	Am Smelt & Ref (8)	183	172½	181¼	+7⅝
135	131⅝	500	Do pf (7)	134¼	132⅝	134¼	+1
154⅜	141	3,600	Am Snuff (12)	154⅜	145	150	+6
107	102	140	Do pf (6)	*105	104½	105	
70⅜	60⅜	38,100	Am Steel Fdys (3)	65⅞	60⅞	61	−3
115	112⅜	30	Do pf (7)	*114½	114	114½	+½
78⅜	56	73,500	Am Sugar Ref	73	56	56⅜	−15⅞
110⅜	104	6,700	Do pf (7)	109⅜	104	104	−6⅜
62⅜	55⅜	16,700	Am Sumatra Tobacco	60⅞	55½	55⅞	−4½
32	30	800	Am Tel & Cable (5)	31	30	30⅞	
181	177⅞	17,700	Am Tel & Tel (9)	179⅞	177⅞	178⅞	−⅛
176	164	4,000	Am Tobacco (8)	166⅞	164	x164⅞	
177	163⅝	6,700	Do Class B (8)	167	163⅝	x164	−1
120	118	600	Do pf (6)	118⅞	118⅞	118⅞	
126⅞	115½	1,630	Am Type Fdrs (8)	121⅜	118½	121⅜	+2⅜
114	107½	500	Do pf (7)	111¼	111¼	111¼	−⅛
61	54⅞	7,600	Am W W & Elec (ci)	57⅜	54⅞	57⅜	+1⅝
104⅞	101½	100	Do 1st pf (6)	104	104	104	
110	107½	100	Am Wholesale pf (7)	*109⅝	109⅝	109⅝	
23⅞	20	11,700	Am Woolen	22⅞	20	20⅞	−1⅞
59⅞	49⅞	15,700	Do pf	59⅞	55	55⅞	−3½
19⅞	15⅞	4,300	Am Writ Paper ctfs	19⅞	17	18⅞	+1⅛
46	43	1,400	Do pf ctfs	46	43	46	+2
16	6⅜	52,100	Am Zinc, L & S	16	8½	15⅝	+7¼
77	40	41,000	Do pf	77	60⅞	74½	+16½
59⅞	53⅞	83,400	Anaconda Copper (3)	58⅜	55⅞	57⅞	+1⅞
50	50	10	Ann Arbor	*50	50	50	
61	56	1,200	Archer, Dan Mid (3)	60	58	58	+¼
114	113	210	Do pf (7)	*114	113	114	
91⅞	86⅞	1,600	Arm'r & Co pf Del (7)	90⅞	89⅞	90	+1
15⅞	11⅞	70,500	Armour & Co of Ill, A	15⅞	12⅞	15⅞	+2⅞
9⅞	6⅞	144,600	Do Class B	9⅞	7	8⅞	+1⅞
79⅞	67⅞	7,100	Do pf (7)	79⅞	76	79⅞	+4
51⅞	44	900	Arnold Constable & Co	49⅞	48	48	−1
27⅞	25⅞	2,300	Art Metal Constr (1½)	27⅞	27	27⅞	+⅞
48⅞	43⅞	8,700	Assoc Dry Goods (2½)	46⅞	43⅞	44	−2⅞
41⅞	38⅞	140	Associated Oil (2)	*38⅞	38⅞	38⅞	
195⅞	183⅞	24,400	Atch, T & S Fe (†10)	187	183⅞	186⅞	+3
105⅞	102⅞	1,000	Do pf (5)	104	103⅞	103⅞	
186⅞	175⅞	5,800	Atl Coast Line (†10)	181⅞	175⅞	176⅞	−5⅞
45⅞	39	4,200	Atl Gulf & W Indies	43⅞	41⅞	41⅞	−⅞
44⅞	39	600	Do pf	43	42	42	−1
109⅞	95⅞	27,400	Atlantic Refining (4)	103⅞	95⅞	101	−1
118⅞	116	700	Do pf (7)	116⅞	116⅞	116⅞	−⅞
67⅞	63	600	Atlas Powder (4)	65⅞	65	65	
109	102⅞	180	Do pf (6)	*100	106	107	−1
16⅞	8⅞	4,600	Atlas Tack	16⅞	13⅞	13⅞	−2⅞
6⅞	4	1,400	Austin Nichols	5	4⅞	4⅞	
39	25	400	Do pf	35⅞	35	35	+1
74⅞	72	500	Austrian Cr An (4.52)	74	74	74	
9⅞	6⅞	9,700	Autosales	9⅞	8⅞	8⅞	−⅞
37⅞	30	1,600	Do pf (3)	37	34	36	+1⅞
48⅞	43⅞	800	Autostrop Safety Raz, Class A (3)	45⅞	45	45⅞	+⅞
258	242	2,400	BALDWIN LOC (7)	249⅞	242	244	+4
121	119⅞		Do pf (7)	120⅞	120⅞	120⅞	+⅞
119	109	24,900	Balt & Ohio (6)	112	109	111⅞	+1
84	80	500	Do pf (4)	81⅞	80	80	−1⅞
84¼	69	3,200	Bangor & Aroos (3½)	77	74	77	+3
115	110¼	40	Do pf (7)	*113	110¼	113	+1
400	380	10	Bank of Amer (12)	*390	390	390	−5
575	555	140	Bank of Com (†18)	*570	556½	559	−1
574	564	10	Bank of Man Co (16)	*568	568	568	−6
695½	680	10	Bank of NY & T (18)	*680	680	680	−5
26⅞	22⅜	13,900	Barnsdall, A (b2½)	23⅜	22⅜	22⅞	−⅝
25⅞	22⅜	500	Do Class B (b2½)	23⅜	22⅜	22⅜	−2⅝
128½	101½	7,900	Bayuk Cigars	128½	120	120	−3½
109	107⅝	430	Do 1st pf (7)	*109	108¾	108¾	+¾
17½	14½	2,900	Beacon Oil	15⅝	14½	14⅝	−⅝
83½	71⅞	25,700	Beech-Nut Pack (†3)	83½	77	80⅝	+2⅝
22	18⅞	5,100	Belding-Hem'way (2)	20½	19¼	19½	−1
87½	85⅞	1,400	Belgian Nat Ry pt pf (4.12)	88⅞	85⅞	*86	−⅝
59⅞	53⅜	10,400	Best & Co (3)	59⅞	56⅜	57⅛	+⅞
62½	55½	133,600	Bethlehem Steel	62½	59	60	+1⅛
121	120	1,100	Do pf (7)	121	120½	120⅝	+⅝
44½	41⅞	400	Bloomingdale Bros	41⅞	41⅞	41⅞	
111	109½	110	Do pf (7)	*111	111	111	
96½	94	430	Blumenthal (S) pf	*95	94	95	
78⅜	65½	14,000	Bon Ami, Class A (4)	74½	68	74½	+1½
49	44⅞	100	Booth Fisheries 1st pf	44⅞	44⅞	44⅞	−4⅞
187	162½	4,500	Borden Co (6)	*172⅝	168	170	+3
23	18⅞	700	Botany C Mills, Cl A	20	19⅝	20	+1
25¼	21½	19,300	Briggs Mfg	23¼	21½	22⅜	+1½
6⅞	1½	2,800	British Empire Steel	5⅜	3⅜	3½	−1½
12	2⅞	3,100	Do 2d pf	9⅜	7	7⅞	−½
235¼	206⅞	12,500	Bklyn Edis Elec (8)	233½	226	x232	+2⅝
62	53⅝	4,600	Bklyn-Man Tran (4)	59⅝	56½	56⅞	−2½
88⅞	82	4,600	Do pf (6)	88½	87⅞	87⅞	+⅞
156⅞	147¼	8,700	Bklyn Union Gas (5)	156½	150⅞	155⅝	+½
51	47	2,500	Brown Shoe (2½)	50	48⅞	48⅞	−⅞
34	30⅝	2,400	Bruns Balke Coll (3)	32½	30⅝	31½	−1⅝
19⅞	14½	3,900	Bruns Ter & Ry Sec	17⅞	16⅝	17⅞	+⅞
29⅞	26	4,600	Bucyrus Erie (1)	28⅞	26	26	−2⅞
37⅞	34½	6,100	Do conv pf (2½)	36⅞	35½	35½	−⅞
80	73⅞	20	Buff, Roch & Pitts (4)	*76	73⅞	x73⅞	−⅞
98	96	20	Do pf (6)	*96	96	x96	+2⅞
53	50	80	Buff & Susq pf (4)	*53	50	53	+3
99⅞	94	1,600	Burns Bros, Cl A (8)	96½	94	94	−2⅞
100	98⅞	60	Do pf (7)	*99⅞	99	99⅞	
17	16⅝	800	Do Class B	17	16⅝	16⅝	−⅛
165	139	4,800	Bur Add Mach (†4)	164½	157	161½	+2½
63⅝	60	3,400	Bush Ter (G2)	62⅝	60⅝	61	
110⅝	107¼	760	Do debenture (7)	*110⅝	109	110⅝	+1¼
119	116	270	Bush T Bldgs pf (7)	*118	117⅝	117⅝	−1⅝
4⅞	4½	9,200	Butte Copper & Zinc	4⅞	4⅝	4⅞	+½
12⅞	9	17,800	Butte & Superior (2)	12⅞	9⅞	11⅞	+1⅞
52⅞	45	2,300	Butterick Co	47⅞	45	47⅞	+1½
117⅞	90½	89,900	Byers (A M)	116½	106½	112	+4
112½	110⅝	100	Do pf (7)	*112	110⅝	112	+1⅝
74⅞	68	1,400	By-Products Coke (2)	72⅞	70⅝	70⅝	+⅞
79½	73	8,000	CAL PACKING (4)	74½	73	73⅞	−1
26⅞	24	25,300	California Pet (1)	25⅞	25¼	25½	−⅝
2⅞	1⅞	5,500	Callahan Zinc & Lead	2⅞	2½	2½	
120⅞	101	11,500	Calumet & Ariz (6)	106	101	101	−2⅞
23⅞	20½	12,000	Calumet & Hecla (2)	23⅞	22½	22⅞	−⅝
65½	54⅞	92,400	Canada Dry G A (3)	65½	58⅞	65	+6⅞
215⅞	198	38,400	Canadian Pacific (10)	204⅞	198	204	
212½	197	1,100	Do ctfs 2d inst pd	201½	197	199⅞	−¼
104	103⅞	20	C, C & O ctfs sta (5)	*104	104	104	+⅞
276	250	7,300	Case (J I) Th M (6)	261¼	251	259⅞	+4
129½	126	100	Do pf (7)	126	126	126	
129½	126	100	Do pf (7) cash	129½	129½	129½	
32½	28½	17,500	Central Alloy Steel (2)	32	30½	30½	+½
111	107	100	Do pf (7)	*110	110	110	−½
12⅞	11⅞	100	Century Ribbon Mills	12½	12⅞	12⅞	+⅞
82	80	10	Do pf (7)	*81½	81½	81½	
69⅞	63	12,500	Cer de Pasco Cop (4)	66⅞	63	65⅞	+1⅞
62½	54¼	16,600	Certain-Teed Prod (4)	60½	58	58	−1⅞
120	119	400	Do 1st pf (7)	120	120	120	
77	73¼	600	Certo Corp (†4)	75⅞	75	75	−1
7	5⅞	600	Chandler Cleve Motor	6	5⅞	5⅞	−¼
17⅞	15⅞	1,300	Do pf	16⅞	15⅞	16	
684	568	500	Chat Ph N B&T (16)	*661	640	650	−2
81½	74	11,600	Chesapeake Corp (3)	77	74	77	+1
205⅞	188½	15,200	Chesapeake & O (10)	193½	188½	193	+⅞
7⅞	5⅞	2,000	Chicago & Alton	6	5⅞	5⅞	−⅞
6	6	50	Do ctfs, odd lots	6	6	6	
12¼	8¼	4,300	Do pf	9	8⅞	8½	−½
9	9	50	Do pf ctfs, odd lots	9	9	9	
43½	38	1,500	Chicago & Eastern Ill	39	38	38	−1½
76	63½	3,900	Do pf	66	63½	64½	−1½
13⅞	9½	11,600	Chicago & Gt Western	10⅞	9½	10⅞	+⅞
29⅞	22	14,100	Do pf	25⅞	22	23½	−1⅞
20⅞	15⅞	22,600	Chi, Mil & St Paul	17⅞	16⅞	17	+⅞
20	15⅞	25,400	Do ctfs of dep	17⅞	16⅞	17	+1⅞
39	30⅞	15,400	Do pf	32⅞	31	31⅞	+1⅞
38⅞	30⅞	14,600	Do pf ctfs of dep	32⅞	31	31⅞	+1
88⅞	79⅞	10,000	Chicago & Nwn (4)	82⅞	79⅞	81⅞	−⅞
141½	130	1,700	Chi Pneumatic T (6)	136⅞	132	132⅞	+⅞
112⅞	107	9,600	Chi, R I & Pac (5)	109⅞	107	108⅞	+⅞
110	106⅞	400	Do pf (7)	107	106⅞	107	−1
102½	101⅞	1,100	Do pf (6)	102⅞	101⅞	102⅞	+½
43	35	790	Chicago Yel Cab (4)	*41	35	38⅞	−1½
52⅞	46½	4,800	Childs Co (2.40)	49	46⅞	47	−2
42⅞	40	22,400	Chile Copper (2½)	41½	40	41	+⅞
131	85	8,700	Christie Brown (1.20)	128⅞	119	126⅞	+7⅞
63	54⅞	214,300	Chrysler Corp (3)	61⅞	57	60⅞	+2⅞
115⅞	113⅞	700	Do pf (8)	115	114⅞	115	+1
146	142	20	City Investing (10)	*146	146	146	
53⅞	51¼	100	City Stores, A (3½)	52⅞	52¼	52⅞	
73⅞	62	3,400	Do B	73⅞	69	73⅞	+4
110	109⅞	110	C, C, C & St L pf (5)	*110	110	110	
94⅞	77⅞	14,700	Cluett, Peabody (5)	94⅞	88⅞	91	+1
122	118⅞	100	Do pf (7)	*120⅞	120	120⅞	+⅞
137⅞	127⅞	9,000	Coca-Cola (5)	135⅞	132	135	+2⅞
111⅞	94⅞	34,500	Collins & Aikman (4)	100⅞	94⅞	95⅞	−5⅞
109	107	200	Do pf (7)	107⅞	107⅞	107⅞	−⅞
84¾	76	45,700	Colorado Fuel & Iron	81⅞	78	78⅞	−1⅛
136	136	10	Do pf (8)	*136	136	136	
110	110	100	Col & Southern (2)	110	110	110	
78	78	20	Do 1st pf (4)	*78	78	78	
75⅛	72⅛	10	Do 2d pf (4)	*73⅛	73⅛	73⅛	−⅝
97⅞	89⅞	38,800	Columbia G & E (5)	95	92⅞	92⅞	−2⅛
110¼	107½	600	Do pf A (6)	108¼	107⅞	108	−⅝
98⅞	90⅞	3,000	Columbia Carbon (4)	95	92⅞	93	
23⅞	21⅞	1,200	Commercial Credit (1)	22⅞	21⅞	22	−⅝
89	87½	260	Do 1st pf (6½)	*88⅛	88	88⅛	+¼
24¾	23	80	Do pf (1⅞)	*23	23	23	
25	24	160	Do pf B (2)	*24⅞	23	24⅞	+⅞
62⅞	56⅞	800	Com Inv Trust (3.60)	57⅞	56⅞	56⅞	−⅞
95⅞	95	100	Do pf (6½)	95	95	95	−⅞
104⅞	98	20	Do pf (7)	*104⅞	104⅞	104⅞	+6⅞
169⅞	157⅞	15,700	Com Solvents (8)	166⅞	159⅞	165⅞	+6⅞
69	62⅞	6,400	Comwlth Pwr (2½)	66⅞	65	66⅞	+⅞
53	49	2,400	Conde Nast Pub (2)	52	50	50⅞	−1
29⅞	23⅞	42,100	Congoleum-Nairn	24⅞	23⅞	24⅞	
81⅞	75⅞	4,200	Congress Cigar (4)	78	75⅞	76⅞	−1⅞
85	81⅞	5,000	Cons Cigar (7)	82⅞	81⅞	82	
101	98	300	Do pf (7)	100⅞	100	100	+⅞
1⅞	⅞	9,300	Cons Distributors	1⅞		1⅞	
139⅞	119⅞	237,200	Cons Gas (5)	139⅞	127⅞	x135⅞	+8⅞
102⅞	101⅞	900	Do pf (5)	102⅞	101⅞	101⅞	−⅞
72⅞	69⅞	4,500	Cons Rys of Cu pf (6)	71	69⅞	71	+1
4	3⅞	5,200	Cons Textile	3⅞	3⅞	3⅞	
53⅞	47	10,500	Cont Bak, Cl A (4)	50⅞	49	50	+⅞
6	5⅞	13,100	Do Class B	6	5⅞	5⅞	
96⅞	92⅞	3,000	Do pf (8)	96⅞	95	96⅞	+1⅞
92⅞	80⅞	39,800	Cont Can (5)	92⅞	87	x89⅞	+2⅞
83⅞	75⅞	10,700	Cont Insurance (2)	81⅞	75⅞	76⅞	−3⅞
11⅞	10⅞	7,200	Cont Motors (80c)	11	10⅞	10⅞	−⅞
71⅞	64⅞	22,800	Corn Prod Ref (†3)	69⅞	67⅞	67⅞	−1⅞
140⅞	138⅞	200	Do pf (7)	140	140	140	−⅞
142	122⅞	3,000	Coty, Inc (g5)	134⅞	132⅞	134⅞	+2
18⅞	17⅞	500	Crex Carpet	18⅞	17⅞	17⅞	−1
		100	Crown Wll P 1st pf (7)	98	98	98	
93	84½	30,200	Crucible Steel (6)	93	88	89⅞	+⅞
115½	113	100	Do pf (7)	115	115	115	
7⅞	5⅞	2,900	Cuba Cane Sugar	6⅞	5⅞	6	
		13,000	Do pf	27⅞	25	25	−2⅞
		20,900	Cuba Company	29⅞	25	25	−4⅞
		5,100	Cuban Am Sugar (1)	21	20	20⅞	−⅞
108	103	800	Do pf (7)	106	103	103	−2⅞
12	11	400	Cuban Dom Sugar	11	11	11	
72	64	34,100	Cudahy Packing (4)	72	62⅞	72	+8⅞
64⅞	59⅞	8,400	Curtiss Aero & M (1)	63⅞	60⅞	60⅞	+⅞
133	117⅞	400	Do pf (†7½)	133	125⅞	133	+7⅞
171	160	800	Cushman's Sons (†4)	165	160	165	+1
113⅞	112⅞	10	Do pf (8)	*113⅞	113⅞	113⅞	+1
55⅞	51	1,400	Cuyamel Fruit	53	52⅞	52⅞	+⅞
46⅞	38⅞	28,300	DAVIDSON CHEM	42⅞	38⅞	39	−2⅞
119	115⅞	1,090	Deere & Co pf (7)	*119	117	118	+3⅞
188	163⅞	14,800	Del & Hudson (9)	169	163⅞	165⅞	+1⅞
140	131	2,400	Del, Lack & Wn (†7)	133⅞	131	131⅞	−3
58⅞	53⅞	500	Denver & R Gd Wn pf	55⅞	53⅞	54	−2
194⅞	166⅞	1,600	Detroit Edison Co (8)	185	181	181⅞	−11⅞
50⅞	40	10,600	Devoe & R, Cl A (2.40)	50⅞	48	49⅞	+1⅞
115⅞	106	280	Do 1st pf (7)	*114	113⅞	113⅞	+1⅞
161	134⅞	790	Diamond Match (†8)	*158⅞	150⅞	156⅞	+2⅞
24⅞	18⅞	28,300	Dodge Bros, Class A	23⅞	19⅞	19⅞	−3
75⅞	69	12,700	Do pf (7)	73	71⅞	71⅞	−1
13⅞	11⅞	4,400	Dome Mines (1)	12⅞	11⅞	12⅞	+⅞
6⅞	3⅞	600	Duluth, S S & Atlantic	4	3⅞	4	
9⅞	6	300	Do pf	6	6	6	−⅞
65	55⅞	6,200	Dunhill Intl (4)	62⅞	61⅞	62⅞	+1⅞
335	310	35,100	du Pont de Nem (10)	335	313⅞	327	+13⅞
120⅞	116	300	Do deb (6)	117⅞	116	116	−1
116⅞	115⅞	900	Duquesne Lt 1st pf (7)	116⅞	116⅞	116⅞	+⅞
171⅞	163⅞	5,700	EASTMAN KOD (†8)	170⅞	166⅞	166⅞	−2
130	129	20	Do pf (6)	*130	129⅞	129⅞	
29⅞	26	36,000	Eaton Axle & Spr (2)	29⅞	28	29⅞	+1⅞
19	12⅞	6,300	Eisenlohr & Bros	16⅞	15	16⅞	
100⅞	88⅞	60	Do pf (7)	*100⅞	97⅞	100⅞	+2⅞
118⅞	98	27,200	Electric Auto-Lite (6)	118⅞	111⅞	117⅞	+5⅞
15⅞	12⅞	7,800	Electric Boat	14⅞	13⅞	13⅞	−1⅞
34⅞	28⅞	49,700	Electric Pwr & Lgt	32⅞	31⅞	32⅞	+⅞
108⅞	106⅞	2,000	Do pf (7)	108⅞	107⅞	107⅞	
		300	Do pf ctfs 40% pd (7)	123	123	123	
13⅞	11⅞	10,600	Elec Refrigeration	11⅞	11⅞	11⅞	+⅞
79⅞	69⅞	8,500	Elec Stg Bat (6)	71⅞	69⅞	70⅞	+1⅞
		800	Elk Horn Coal	7⅞	7	7	
16	16	10	Do pf	*16	16	16	+1
		100	Emerson-Brant, A	[illegible]	[illegible]	[illegible]	[illegible]
		200	Do B	[illegible]	[illegible]	[illegible]	[illegible]
		6,300	Endicott-Johnson (5)	79⅞	79	79⅞	+⅞
124⅞	121⅞	100	Do pf (7)	123⅞	123⅞	123⅞	+⅞
36⅞	34	3,500	Engineers Public Ser	35	34	34	−1
109	107	100	Do pf (7)	108⅞	108⅞	108⅞	+⅞
103⅞	90⅞	4,300	Equitable Of Bldg (7)	103⅞	101	103⅞	+2⅞
204	178⅞	90	Do pf (7)	*204	200⅞	202⅞	+3⅞
204	178⅞	10	Do pf (7) s 7 days	200	200	200	
423	410	110	Equitable Tr Co (12)	*420	415	420	−2
66⅞	49⅞	89,100	Erie	53⅞	49⅞	52⅞	−1⅞
62⅞	54⅞	6,400	Do 1st pf	57⅞	54⅞	57	−1⅞
62	55	300	Do 2d pf	55	55	55	−1⅞
38	32	600	Erie Steam Shovel (2½)	36	35⅞	36	+1⅞
79	72	4,900	Eureka Vac Cl'r (†4½)	73⅞	72	72⅞	−1⅞
705	705	20	FARMERS L & T (16)	*705	705	705	+19
40⅞	33⅞	700	Fairbanks-Morse (3)	37⅞	36⅞	37	
55	42	16,700	Fed Lt & Trac (h 1.40)	52⅞	48	52	+2⅞
105	98	170	Do pf (6)	*101⅞	100	100⅞	−2⅞
140	140	100	Fed Min & Smelting	140	140	140	−10
96	91⅞	600	Do pf (7)	96	94⅞	96	+1
21⅞	18⅞	1,200	Fed Motor Tr (†80c)	20⅞	19⅞	19⅞	−⅞
214	183⅞	1,000	Fidelity-Phx F Ins (5)	207	200	200⅞	−4⅞
		70	Fifth Ave Bus (64c)	*12⅞	12⅞	12⅞	
109	105⅞	800	First Nat P 1st pf (8)	109	109	109	+3
33⅞	29⅞	6,500	First Natl Stores (1½)	33⅞	31⅞	33⅞	+2⅞
		17,300	Fisk Rubber	16⅞	15⅞	16	−⅞
		100	Do 1st pf (7)	89⅞	89⅞	89⅞	
		57,000	Fleischmann Co (3)	72	70⅞	71	−⅞
		700	Foundation Co	47	45⅞	47	+1
88	79⅞	10,200	Fox Film, A (4) ex rts	81⅞	80	80⅞	+1⅞
112⅞	111	30	Franklin Simon pf (7)	*112⅞	112	112⅞	+⅞
109⅞	81	138,000	Freeport-Texas (†4½)	97⅞	81	84⅞	−11⅞
107⅞	104½	1,800	Fuller (G A) pr pf (6)	106⅞	104½	105⅞	−⅞
24	19⅞	3,000	GABRIEL S, Cl A (3½)	23	21⅞	22	
16	14⅞	24,400	Gardner Motor	15⅞	14⅞	14⅞	
66	61⅞	6,800	Gen Am Tank Car (4)	64⅞	63	63⅞	+⅞
110⅞	110	200	Do pf (7)	110⅞	110⅞	110⅞	+⅞
82⅞	75⅞	41,200	General Asphalt	82⅞	75⅞	76⅞	−5⅞
124	120	1,100	Do pf (5)	124	120	120	−9
140	134	470	Do pf (8)	*140	139	140	+2
22⅞	20⅞	3,500	General Cable	22	21½	21½	+½
60	56	3,100	Do A (4)	57⅞	56	57	−1
75⅞	70⅞	3,200	General Cigar (4)	73⅞	70⅞	71	−1
138⅞	127⅞	45,800	General Electric (†5)	131⅞	127⅞	130⅞	+1
11⅞	11	4,500	Do special (60c)	11⅞	11⅞	11⅞	
39⅞	35⅞	700	Gen G & E, Cl A (e1½)	37⅞	37⅞	37⅞	
112½	108½	200	Do pf A (7)	112½	111⅝	111⅝	+1⅝
107	105½	100	Do pf B (7)	107	106½	107	+½
139¼	130	349,500	General Motors (5)	139¼	134¼	137⅝	+2⅝
126⅝	123¼	3,200	Do pf (7)	126	124⅝	125	+½
58⅝	56½	1,100	Gen Out Ad, Cl A (4)	57¼	56½	x56⅝	−1½
52⅝	42½	25,400	Do vot tr ctfs (2)	49½	42½	43⅝	−4⅝
123⅞	106	51,100	Gen Rwy Signal (5)	113⅞	106	111½	−1⅛
113⅛	108½	60	Do pf (6)	*111½	111¼	111⅛	−1⅛
82	68	8,700	Gen Refractories (3)	73½	68	70	−1½
104	98⅝	26,900	Gillette Safety Raz (5)	103⅜	99⅝	101⅞	+2⅜
43⅝	35½	17,800	Gimbel Brothers	42⅝	41	41⅝	+⅝
98	94⅝	1,700	Do pf (7)	96⅝	95⅝	95⅝	−⅛
24⅝	20⅞	21,800	Glidden Co	24⅝	22⅞	22⅞	−½
99⅝	95	740	Do pr pf (7)	*99⅝	99	99	
101⅝	71	152,200	Gold Dust (3)	101⅝	91	101⅝	+6⅝
99⅝	86⅝	75,800	Goodrich (B F) Co (4)	94⅝	87¼	x89	−3⅝
112½	110⅝	300	Do pf (7)	112½	111	111	−1
72⅝	64⅝	35,000	Goodyear Tire & Rub	69⅝	64⅝	66½	−1⅝
99⅝	97⅝	2,700	Do 1st pf (7)	99⅝	99	99	−½
87½	78	46,400	Gotham Silk Hos (12½)	87⅝	84⅝	85⅝	+1⅝
87⅝	78½	17,500	Do non voting (12½)	87⅝	84⅝	86	+2
123	115⅝	1,900	Do pf (7)	123	121	122½	+1⅝
111	109	320	Do pf (7) ex war	111	109	111	+1
20⅝	17	18,000	Graham Paige Motors	19⅝	17⅝	18	−1
12⅝	8	1,300	Gould Coupler, Cl A	11½	8⅝	9	−2½
43½	39¼	9,300	Granby Consol	41⅝	40	41⅝	+1⅝
98	93½	7,000	Great Northern pf (5)	95⅝	93½	95½	+1½
96⅝	91½	3,800	Do pf ctfs (5)	94⅝	91½	94⅝	+2½
25	22⅝	16,600	Do certs for o p (1½)	23⅝	22⅝	23	−½
38	31	13,100	Great West Sug (2.80)	33	31½	31⅝	−1½
120	115	860	Do pf (7)	*118	115	115½	−2½
164½	124	90,900	Greene Cananea Cop	139½	129⅝	134½	−3⅝
9⅝	8	1,300	Guantanamo Sugar	8⅝	8	8⅝	
107	105½	110	Do pf (8)	106⅝	106	106	−½
58⅝	45½	7,100	Gulf, Mobile & North	50	45½	50	−1
107½	104⅝	500	Do pf (6)	105	104⅝	104⅝	−1½
57⅝	51	11,000	Gulf States Steel	57⅝	53	55⅝	+2⅝
107	104	100	Do 1st pf (7)	*107	106	106⅝	+1
30	23	990	HACKNSK WAT (1¼)	*26⅝	25	25⅝	−½
30	26½	10	Do pf (1¾)	*29½	29½	29½	−½
28	25½	50	Do pf A (1¾)	*27	27	27	
79⅝	65½	610	Hanna (M A) 1st pf	*78	72	77½	+3½
177½	176	30	Harb Walker Ref (†8)	*177½	176	177½	+80½
27⅝	24	1,400	Hartman Cp, Cl A (2)	26⅝	26	26	−1⅝
25⅝	10½	10,900	Do Class B (1.20)	24⅝	20⅝	21⅝	−1½
13	12½	200	Havana Elec Rwy	13	13	13	+½
128	121	540	Helme (G W) pf (7)	*126	124½	125	−1
37½	30⅝	600	Hershey Chocolate	33	31½	33	+1⅝
74½	70½	2,700	Do pf (4)	71½	70½	71½	+½
103⅝	101½	1,300	Do pr pf (6)	103⅝	102½	102⅝	+½
370	351	10	Hocking Valley (10)	*351	351	351	−19
30½	27	900	Hoe (R) & Co, Cl A	28	27	27	−⅝
34⅝	29½	900	Hollander (A) & Son (2¼)	30¼	30¼	30¼	
69¼	65½	2,100	Household Prod (†4)	68½	67½	68½	+½
156½	130½	37,600	Houston Oil	142	130½	133½	−6½
45⅝	42	19,100	Howe Sound (4)	44⅝	42½	43⅝	−½
57½	51	4,800	Hudson & Manhat (2½)	53⅝	52⅝	52⅝	−⅝
89	75	113,500	Hudson Motor Car (5)	87	83	84½	−1½
41⅝	29	83,900	Hupp Motor Car (1.40)	39⅝	37	37⅝	−1½
144⅝	131½	5,900	ILLINOIS CENT (7)	139⅝	135	x136⅝	
144	130½	400	Do pf (6)	135	135	x135	−2
28⅝	24½	3,900	Independent O & G (1)	26	24⅝	24⅞	−⅝
44⅝	39½	1,800	Indian Motocycle (1½)	41	39½	39½	−1
105	100½	40	Do pf (7)	*101½	100½	101½	+½
12⅝	9⅝	6,700	Indian Refining	11⅝	10⅝	10⅝	−⅝
10⅝	8⅝	8,600	Do ctfs	10	9⅝	9⅝	−½
109	101	100	Do pf	105	105	105	
94	91	200	Ingersoll R (†5) s10d	90½	90½	90½	
94	91	1,400	Do (†)	92½	91½	91½	−½
118	116	10	Do pf (6)	*118	118	118	
63	56⅝	9,300	Inland Steel (p†6%)	58⅝	50⅝	57⅝	−⅝
116	115½	100	Do pf (7)	115⅝	115⅝	115⅝	
21⅝	18½	15,200	Inspiration Copper	20⅝	19⅝	19⅝	
38⅝	29	8,400	Interboro Rapid Tran	37⅝	34	35	−2⅝
21⅝	16⅝	6,100	Intercontl Rubber (1)	18⅝	16⅝	17	−1⅝
15⅝	13⅝	1,500	Internatl Agricultural	14⅝	14½	14⅝	+⅝
60	55⅝	1,400	Do prior pf	57⅝	55⅝	57⅝	−½
147⅝	114	16,500	Int Business Mch (5)	143½	137⅝	139⅝	+1½
64⅝	56	36,400	Internatl Cement (4)	64⅝	59⅝	62⅝	+2⅝
110½	108⅝	900	Do pf (7)	110½	109	110½	+½
55⅝	49	68,800	Int. Combust Eng (2)	52⅝	50⅝	50⅝	−⅝
247⅝	228⅝	7,700	Internatl Harvest (†6)	238⅝	228⅝	235⅝	+4
142	137½	400	Do pf (7)	139½	138½	139½	−½
108½	93½	35,900	Intl Match pf (3.20)	105⅝	101½	102⅝	−1½
5⅝	4	700	Internatl Mer Marine	4⅝	4⅝	4⅝	
44⅝	36⅝	17,000	Do pf	38⅝	36⅝	37	−½
99⅝	81½	221,500	Internatl Nickel (2)	98⅝	90⅝	94	−1⅝
112½	110½	300	Do pf (6)	112½	112	112½	+½
78½	67½	101,800	Internatl Paper (2.40)	78½	70½	76	+4½
108	106⅝	8,000	Do pf (7)	107⅝	106⅝	107⅝	+½
103	100½	30	Do pf (6)	*101	100½	101	−1
41¼	37½	1,100	Int Rys of Cent Amer	41	40½	41	+¼
71½	69½	50	Do pf (5)	*70½	70½	70½	
68⅝	64	80	Internatl Salt (6)	*66	64	64	−4½
196	180½	400	Internatl Silver (6)	185	181	181	+½
131	128	10	Do pf (7)	*131	131	131	+1
149⅝	142	12,800	Internatl Tel & Tel (8)	146½	142	142	−2⅝
38½	32	300	Intertype Corp (†1½)	36⅝	34½	34½	−1½
56	51½	600	Island Creek Coal (4)	53⅝	51½	51½	−2⅝
88½	80	4,300	JEWEL TEA (4)	88⅝	83⅝	86⅝	+1⅝
121	120½	200	Do pf (7)	121	121	121	

Continued on following page.

New Issue
Free from the Federal Income Tax
$300,000

St. Lucie Co., Fla.

6% Ft. Pierce Inlet District Bonds

Due Jan. 2, 1929 to 1958

These bonds are payable from a general and unlimited ad valorem tax on all the taxable property in the district, which includes the City of Fort Pierce and embraces an area of 230,400 acres, the greater part of St. Lucie County. St. Lucie County contains some very fine farm land, and practically every acre in the district can be cultivated. Excellent shipping facilities furnished by Florida East Coast Line and water transportation through Fort Pierce Harbor.

Price to yield 5.60%

Spitzer, Rorick & Company
Established 1871
Equitable Building, New York
Toledo Chicago

Service

At Our Uptown Office

Investors will find it convenient to visit our uptown office located in the Canadian Pacific Building, 11 East 43rd Street, near Madison Avenue.

That office is fully equipped to render information, advice or quotations regarding stocks and bonds.

Merrill, Lynch & Company
Members of the New York Stock Exchange
120 Broadway New York
Chicago Detroit Milwaukee Denver Los Angeles

WHITE, WELD & Co.

Government, Municipal Railroad, Corporation and Public Utility Securities

SHORT TERM NOTES

FOREIGN BONDS

Investment lists prepared for Banks, Institutions, Trustees of Estates and Individual Investors.

14 Wall Street
New York
BOSTON CHICAGO

We offer complete facilities for the execution of orders in all markets at our branch office in the

SAVOY-PLAZA HOTEL
Fifth Ave. at 59th St.
Telephone Regent 7650

PYNCHON & CO.
Members New York Stock Exchange
111 Broadway
Telephone Rector 0970
Madison Ave. & 43d St. Tel. Vanderbilt 8671
N. Y. Cotton Exchange Bldg. Tel. Bowling Green 0730

Diversification Increases Income Stability

Earnings of the General Vending Corporation are stabilized through twofold diversification:

1. Principal subsidiaries derive earnings from essentially different sales appeals.

2. Contracts for placement of machines with leading chain store systems and Wm. Wrigley, Jr., Co. insure nation-wide diversification.

Circular on request

F. J. LISMAN & CO.
Members New York Stock Exchange
20 Exchange Place, New York

Exempt from all Federal Income Taxes

		Maturity	Yield
*City of Toledo, Ohio	4½%	1940-48	3.90%
*City of Detroit, Mich.	4%	1955	3.95%
*State of Alabama	4%	1954	3.95%
*City of Huntington, W. Va.	4½%	1954	3.95%
City of Flint, Mich. Sch. Dist.	4¾%	1939-50	4.05%
*State of Arkansas	4¼%	1950-51	4.05%
*State of Louisiana, Port Comm.	5%	1942	4.15%
City of St. Petersburg, Fla.	5¼%	1954	4.75%

* *Legal investment for Savings Banks and Trust Funds in State of New York.*

Circulars T.A.-10 upon request

Howe Snow & Co.
Incorporated
120 Broadway New York
Chicago Grand Rapids Detroit San Francisco Minneapolis Philadelphia

Investment Suggestions *for February*

Each month The Equitable prepares a list of bond suggestions suitable for business and personal investment needs.

This monthly publication supplements a Bond List with several features devoted to the interests of Bond buyers.

Send for a copy

THE EQUITABLE TRUST COMPANY OF NEW YORK
37 Wall Street
247 Broadway 79 Madison Avenue
355 Madison Avenue

6½% to 7% Yield

Selected Preferred Stocks

We own and offer for investment Preferred Stocks of a number of Public Utility and Industrial Companies.

At present quotations, these issues afford between a 6½% and 7% return.

Earnings are several times in excess of the annual dividend requirement.

We shall be pleased to supply particulars

Kelley, Converse & Co.
Investment Securities
40 Exchange Place, New York
Packard Building, Philadelphia

Second International Securities Corp.

5% Debentures

Due 1948

The Corporation is served by American Founders Trust. Total interest charges were earned 2¾ times during the year ended November 30, 1927.

Price to yield about 5.35%

Information on request

Tucker, Anthony & Co.
120 Broadway
Members New York Stock Exchange

Great Lakes Utilities Corporation

Description of this Company on request.

BATTLES & CO.
Established 1890
Telephone HANOVER 0352
30 Broad St. New York
1518 Locust St. Philadelphia

Guardian Investors Corporation

(An Investment Corporation)

An unusual opportunity to participate in the profits of a seasoned and successful investment trust through purchase of Preferred and Common Stock Units.

Descriptive circular on request.

Vought & Company
Inc.
New York Boston
120 Broadway 10 Postoffice Sq.

Conservative Investments

SHIELDS & COMPANY
INCORPORATED
52 CEDAR STREET
NEW YORK

American Insurance Co.

Camden Fire Insurance

Firemens Insurance Co.

Hudson Casualty Ins.
Stock & Rights

Newark Title Insurance

Bought—Sold—Quoted

Outwater & Wells
15 Exchange Place, Jersey City, N. J.
Telephone 9806 Montgomery

Pennsylvania Tank Line Co.

Equipment 5s

Oct. 1, 1929

Price to Yield 4.50%

Kissel, Kinnicutt & Co.
New York — Chicago

Triplex Safety Glass Co.
of North America

Triplex Safety Glass Co.
Limited

ABRAHAM & Co
Members New York Stock Exchange
120 Broadway — New York
Telephone Rector 7200

Send for our

February List of Investment Suggestions

containing descriptions of

Foreign Government
Public Utility
Real Estate
Municipal
BONDS

Yielding from 4.56% to 7.70%

Robjent, Maynard & Co.
111 Broadway — New York
Telephone: Rector 2363

Legal investment for trust funds in the State of New York

GUARANTEED First Mortgages
Ask for Booklet RHT

GUARANTEED MORTGAGE CO. OF NEW YORK
Incorporated 1909
343 Madison Ave., New York City
Telephone Vanderbilt 2889
Supervision N. Y. State Banking Dept.

JACKSON & CURTIS

NAPHEN & CO.
INCORPORATED
14 Wall Street, New York

BANK OF ENGLAND ACCUMULATING GOLD

Belief at London Is That It Is Preparing to Amalgamate Paper Currencies.

DRAWS ON HOME RESERVES

Bank Now Holds 38⅝% Gold Against All Currency Issues, but Aims at Higher Percentage.

Copyright, 1928, by The New York Times Company. Special Cable to THE NEW YORK TIMES.

LONDON, Feb. 12.—The most encouraging feature of the London monetary situation at the moment is the strength of the Bank of England's position. With last week's very large increase of its gold holdings, it is reckoned that the present ratio of the bank's gold reserve to the total outstanding paper currency, including currency notes, is 38.62 per cent. A higher proportion than this is aimed at before the amalgamation of the note issues, however, and it is now evident that the Bank of England is steadily preparing for that event.

Last Thursday's return showed gold holdings of £157,565,108, which compares with £150,189,275 a year ago, with £155,742,064 at the date of the return to the gold standard in April, 1925, and with £164,500,152 on Aug. 5, 1925, which was the highest point touched since the restoration of the gold standard. The bank's reserve at the present time, amounting to £42,045,353, is the highest since July, 1916, and compares with £32,969,620 a year ago. The ratio of reserve to deposit liabilities, at 37.3 per cent., is the highest since July 29, 1914, and not far below the pre-war figure.

Where the Gold Comes From.

During the week ended last Wednesday, the bank reported in its daily bulletin returns a net influx of £858,000 gold arriving from abroad, but the weekly return showed an actual increase of £1,687,180 in gold holdings. This means that £829,000 must have been received from internal sources. Gold paid privately into the Bank of England does not figure in the daily bullion return, and the suggestion is made that possibly a large amount of gold arrived from Russia on private account during the week, and was immediately transferred to the Bank of England. Gold does, however, accumulate in other banks from home sources, and is at intervals paid into the Bank of England. This latest transfer may represent such accumulation.

Although impressed by the strong position of the bank, the money market is firmly maintaining discount rates, owing to the uncertainty surrounding the American monetary situation and the knowledge that London is at present the repository of extensive foreign balances, which are kept here mainly because of the favorable level of interest rates. The successive advances of rates at the American Federal Reserve Banks is nothing more than was expected here, in view of the advance of the New York rediscount rate, but a very keen interest is being taken in the American financial situation.

Watching Reserve Bank Policy.

The London market is waiting to see whether sterner measures will be necessary to check the New York stock market speculation; but thus far the feeling here is that the gesture of the American banks has been more or less ignored by Wall Street. It is beginning to be believed that, unless considerably greater pressure has to be applied in the American monetary situation, the financial markets outside of the United States will be free from important disturbance. Nevertheless, the change of Reserve Bank policy is considered adverse, inasmuch as it has stopped the flow of American gold to Europe.

Currency notes outstanding at the end of the week aggregated £289,060,069, compared with £288,423,068 one week ago, £288,048,758 two weeks ago and £290,664,593 three weeks ago. The highest for 1927 was £302,059,998 for the week ended June 8; the lowest was £280,206,850 in week ended Jan. 21.

SPECULATIVE SPIRIT IN LONDON'S MARKETS

Stock Exchange Movement Causes Some Uneasiness—Looking for High-Yield Securities.

Copyright, 1928, by The New York Times Company. Special Cable to THE NEW YORK TIMES.

LONDON, Feb. 12.—Pronounced activity prevails on the "gambling counters" of the London Stock Exchange, where values of speculative industrials, in the judgment of conservative bankers, are becoming dangerously inflated. The speculative spirit is very pronounced, but there is also a big demand for industrials falling into the investment classes. New industrial securities, of both investment and speculative sorts, are being eagerly absorbed. Oversubscription is a feature of nearly all capital issues at present, except those which fall into the really gilt-edge category, and whose current yields are 5 per cent. or less. Those rates do not appear attractive to new capital.

A shadow has been thrown momentarily over gilt-edge securities by the statement of the Chancellor of the Exchequer that there is little likelihood of a reduction of the income tax in the next budget. This has added to the vigor of search for comparatively high yielding securities, owing to the large proportion of income which is still absorbed by direct taxation.

Practically the whole yield from the income tax is at present absorbed by interest on the national debt, but the Chancellor's contention that the debt must therefore be reduced before any relief can be given income tax payers does not find general endorsement. Many believe that a lower income tax would so improve the Government's credit that national debt charges for interest could be substantially lowered by satisfactory conversions and that the income-tax reduction must precede and not follow the lowering of the cost of the national debts.

NEW YORK STOCK EXCHANGE

Continued from preceding page.

Range, 1928. High.	Low.	Sales.	Stock and Dividend Rate.	High.	Low.	Last.	Net Ch'ge.
40⅝	32½	5,100	Jones Bros Tea	36⅝	32½	33¼	−2⅝
123⅜	120⅜	270	Jones & Lagh pf (7)	*123⅝	122¼	122¼	..
14⅝	8⅞	3,300	Jordan Motor Car	10⅛	9⅝	9⅝	−⅛
125	122	15,400	Johns-Manville (3)	125	122	122½	..
119⅝	119⅝	100	Do pf (7)	119⅝	119⅝	119⅝	..
115⅝	115	1,700	K CITY POW & LT 1st pf A (7)	115⅝	115⅝	115⅝	..
63¼	49¼	26,900	Kansas City Southern	55	49½	54⅛	+¼
73⅞	70	900	Do pf (4)	71⅞	70	71½	−1½
69⅝	62⅝	25,800	Kayser (J) & Co (4)	69⅝	65¼	68⅞	+3⅜
27⅞	20⅞	26,500	Kelly Spring Tire	23⅞	20⅞	21	−2⅞
80	74½	100	Do 6% pf	74½	74½	74½	−4⅞
84	74½	600	Do 8% pf	77½	74½	75	−2
25⅝	22½	1,400	Kelsey Hayes Wh (2)	24½	23½	24¼	+1¼
110½	106½	20	Do pf (7)	*108	106⅝	106⅝	+⅛
87⅝	80⅝	80,000	Kennecott Cop (5)	87⅝	82	86⅝	+4
52	38½	1,800	Kinney (G. R.) Co	49	46½	47	+3
96½	89½	970	Do pf (8)	*95⅝	93⅜	95⅝	+1⅝
74	59½	33,600	Kraft Cheese (1½)	67½	63⅜	67⅝	+2¼
73½	66½	18,000	Kresge (S.S.) Co (†1.60)	68⅞	67½	67⅝	−⅜
117	113½	200	Do pf (7)	*116½	115	115	−⅜
15	13½	300	Kresge Dept Stores	15	14⅜	14⅜	−⅛
55	51½	600	Do pf	55	52½	55	+3½
97¼	92	500	Kress (S. H.) Co (1)	93	92	92	−3⅜
111	110⅛	20	Kuppenheimer (B.) & Co pf (7)	*111	111	111	+⅛
80⅝	74¼	83,200	Kroger G & B (cl)	80⅝	74¼	x80	+5⅜
260	200	200	LACLEDE GAS (12)	246	246	246	−9
124¼	100	10	Do pf (5)	*104	104	104	−10½
35½	31⅞	3,800	Lago Oil & Tran (75c)	33⅛	31⅞	31⅞	−⅛
87⅝	79½	24,100	Lambert Co (5)	87⅝	82½	85	+1
22⅝	17½	10,500	Lee Rubber & Tire	21	19	19	−1¼
97⅝	84⅝	17,000	Lehigh Valley (3½)	90¼	84⅝	87⅛	−1⅛
41⅛	38	22,600	Lehn & Fink P (3)	41½	39	40½	+½
36½	30½	4,500	Life Savers (1.60)	36½	34¼	35	−½
122½	112½	2,600	Liggett & Myers (†5)	114⅝	112½	112½	−1⅛
123½	112½	7,000	Do Class B (†5)	115	112½	114	−⅛
138⅝	135⅞	300	Do pf (7)	137	136	136¾	+1
65⅛	58	2,100	Lima Locomotive (4)	60½	58	58	−1½
77⅝	66	12,600	Liquid Carbonic (3.60)	70⅝	66	66⅝	−2⅝
63⅝	57	41,000	Loew's Inc (†3)	62⅝	58⅜	61⅝	+1⅛
7	5⅝	2,500	Loft, Inc	6⅞	5⅝	6⅝	..
35⅝	26	800	Long Bell L Class A	34	32	32	−2
58	49⅛	37,200	Loose-Wiles Bis (1.60)	56⅝	53⅝	54⅞	+1⅝
123	120	20	Do 1st pf (7)	*120	120	120	−1
40¼	36⅛	17,100	Lorillard (P.) Co	39⅝	37½	37½	−½
12⅝	10½	5,300	Louisiana Oil Ref	10⅝	10½	10½	−½
91	86⅝	70	Do pf (6½)	*87	86⅝	86⅝	−1⅛
29⅞	28	8,100	Louisville Gas & Elec Class A (1⅜)	29⅞	28	29½	+⅝
155	146	1,600	Louisville & Nash (7)	148½	146	148½	+1
34½	25⅝	26,700	Ludlum Steel (2)	34½	32	32½	−¼
51⅛	46	1,100	MacANDREWS & F (2.60)	50¼	48	50¼	+½
66	56	6,100	McCall Corp (2)	66	56½	65½	+9½
88	82¼	170	McCrory St Cl A (2)	*85¼	82½	83	−1
89½	81½	700	Do Class B (2)	86	81½	85	−1⅛
111	109	300	Do pf (6)	110	109	109	−1
28	26⅝	500	McIntyre Porcu M (1)	27⅝	27	27	−1
107⅝	98½	27,100	Mack Trucks (6)	102⅝	100⅛	100⅛	−1
119⅝	113	300	Mackay Cos (7)	114	113	114	..
70	68¾	1,000	Do pf (4)	70	69½	69½	−⅛
275	235	100	Macy (R. H.)&Co (c 5)	256	256	256	..
26¾	22¼	6,800	Madison Sq Gar (1½)	25⅝	24	25	+½
56½	49	8,500	Magma Copper (3)	51	49¼	50½	+½
20½	16	11,000	Mallinson & Co	20¼	18½	18¾	−½
92	87½	150	Do pf (7)	*90½	87½	90½	+1⅛
41	34½	100	Manati Sugar	34⅝	34⅝	34⅝	−2½
88	75	100	Do pf	75	75	75	−3
40¼	37⅛	1,200	Mandel Bros. (2½)	39	37⅛	37⅛	−2¾
54½	50	2,700	Manhattan El Sup (5)	52	50	50	−1
85½	75	40	Manhat Elev guar (7)	*82¾	80⅝	80⅝	−1⅜
45½	40	900	Do mod gtd (d5)	44	41¾	41¾	−2⅜
36⅝	33¼	2,600	Manhattan Shirt (2)	34¼	33⅜	34	..
50	49	10	Manila El Corp (2½)	*49	49	49	−1
50	49	100	Do (2½) s 30 d	*45¾	45¾	45¾	..
18¼	13	2,400	Maracaibo Oil Explor	15½	13	13	−2¼
5⅞	4½	200	Market St Ry	4⅜	4⅜	4⅜	−⅜
38½	34½	25,400	Marland Oil	35½	34½	34⅞	−¾
52⅞	47	1,400	Marlin-Rockwell (2)	48½	47	47¼	−½
15⅝	12⅝	900	Martin-Parry	13⅜	12⅞	12⅞	−½
131⅝	118½	3,700	Mathieson Alkali (6)	*125⅝	122⅝	123½	[illegible]
117	115	10	Do pf (7)	*116	116	116	−1
85½	81	3,600	May Dept Stores (4)	82½	81	81	−1
34½	32½	2,900	Maytag (†3)	33¼	32½	33	+½
27	25½	1,400	Metro G Pic pf (1.89)	27	25⅝	27	+1
6⅝	4½	17,500	Mexican Seaboard	6⅝	5½	6	[illegible]
19½	17⅞	16,700	Miami Copper (1½)	19½	18⅝	19⅝	+1
29½	26¼	9,200	Mid-Continent Pet	27	26⅝	26⅞	[illegible]
3⅜	1⅛	6,500	Middle States Oil	1⅝	1⅜	1⅝	−⅛
2⅞	1⅛	500	Do ctfs	[illegible]	[illegible]	[illegible]	[illegible]
290	230	1,900	Midland Stl P pf (†12)	241½	230	238	+3
27	23⅞	14,500	Miller Rubber	25½	23½	23½	[illegible]
3¼	2⅛	400	Minneapolis & St L	2½	2⅛	2⅜	[illegible]
52⅝	42	400	Minneap, St P & S S M	45½	42	45⅞	+1½
84	75	600	Do pf	77	75	76½	+2
71½	67¼	100	Do leased lines (4)	*70½	70	70	−1
41⅞	33½	13,700	Missouri, Kan & Tex	36¼	33½	36¼	+1
109	106½	4,900	Do pf (7)	108	105⅞	107¼	+1⅛
53	41⅞	34,100	Missouri Pacific	47⅝	41½	47¼	[illegible]
115⅝	105	15,900	Do pf	109	105⅝	109	+2
165⅞	102½	51,800	Montana Power (5)	163½	157	157⅝	[illegible]
149⅞	117	422,500	Montgom'y Ward (†5)	149⅞	129¼	143⅝	+14⅝
7⅜	5⅝	20,300	Moon Motors	6⅝	5⅝	6	[illegible]
87⅝	86	250	Morris & Essex (3½)	*87	86	86	−1
3⅞	2⅝	10,600	Mother Lode C'n (50c)	3	2⅝	3	+½
8⅝	7½	100	Motion Picture	7½	7⅛	7⅛	−½
23⅞	19⅞	2,900	Moto Meter, A (3.60)	20⅝	20	20	[illegible]
26⅞	25⅜	1,100	Motor Wheel (2)	26	25⅝	25⅝	[illegible]
93	73	5,100	Mullins Mfg Corp	91½	85½	85½	−4½
110½	104½	10	Do (8)	*107	107	107	−1
53	47⅞	2,600	Munsingwear (3)	50⅝	48⅝	48⅝	−1
51⅛	21⅞	5,600	Murray Corp	24⅝	22⅝	23⅞	[illegible]
101⅝	85⅝	29,700	NASH MOTORS (†5¼)	87⅝	85⅝	86¼	[illegible]
200	173½	370	Nashv, Ch & St L (7)	182½	178½	180	−5½
14	7½	11,900	Natl Acme stamped	12⅝	10⅝	11¼	[illegible]
64⅝	41	12,100	Natl-Bellas Hess	63⅞	57	57⅞	[illegible]
101	90½	900	Do pf (7)	100	99⅝	99⅝	[illegible]
182	162⅝	7,700	Natl Biscuit (6)	175⅞	172½	172½	−2⅝
143	140	400	Do pf (7)	141	140⅝	140⅝	[illegible]
53⅝	47⅞	28,700	Natl Cash Regis, A (3)	52⅝	50⅝	51	−1
72⅝	64½	23,500	Natl Dairy Prod (3)	70½	68⅝	69	−1½
24½	21⅞	500	Natl Dept Stores	24	23⅝	23½	−1¼
58⅝	51⅞	12,700	Natl Distillers Prod	54⅝	51⅝	52	[illegible]
71⅝	63⅞	1,200	Do pf	68⅞	67⅝	68⅞	+1½
30⅝	27⅝	300	Natl Enam & Stamp	28⅞	28⅞	28⅞	−3½
136	126	2,200	Natl Lead (5)	134⅝	131	131	[illegible]
139	139	200	Do pf, A (7)	139	139	139	..
116⅝	113	100	Do pf, B (6)	113	113	113	−½
650	642	10	Natl Park Bank (24)	*645	645	645	−5
27⅝	21⅝	51,200	Natl Pwr & Lt (80c)	26⅜	24½	25⅝	+⅞
40⅝	36⅝	1,200	Natl Radiator (3)	36⅝	36¼	36⅝	−⅛
98⅝	96	400	Do pf (7)	96⅝	96	96⅝	..
3	2⅝	900	Natl Rys of Mex 2d pf	2⅝	2⅝	2⅝	−⅛
96½	92⅝	1,400	Natl Supply (†6)	94	92½	92⅝	−½
119	117	10	Do pf (7)	*117	117	117	−1
355	298	3,190	Natl Surety (10)	*314¾	298	307	−5½
173¼	160	500	Natl Tea (4)	163	160½	163	+½
23⅝	17⅝	332,400	Nevada Cons Cop (1½)	23½	20⅝	21⅜	[illegible]
140	136½	40	New Or, Tex & M (7)	*137½	137	137	[illegible]
50½	43½	49,800	N Y Air Brake (3)	50½	44⅝	48⅝	+3⅝
164½	156⅝	46,600	N Y Central (8)	159⅝	156⅝	159	+½
137⅞	128	5,400	N Y, Chi & St L (6)	133	129⅝	133	+2⅝
110	109	400	Do pf (6)	109⅝	109	109⅝	−⅛
64⅝	57	1,800	N Y Dock	60⅝	57	58	−2
111½	109	20	N Y, Lack & West (5)	*110	110	110	+1
67⅝	59⅝	118,000	N Y, N H & H	67⅝	64⅝	64⅝	−1⅝
115⅝	113⅝	4,200	Do pf (7)	115⅝	115⅛	115⅝	..
32⅝	24⅝	5,900	N Y, Ont & Western	26⅝	24⅝	26⅝	+½
8⅝	5⅝	100	N Y Railways pf	7⅝	7⅝	7⅝	−⅝
10	10	100	N Y State Rys	10	10	10	..
113⅝	110⅝	100	N Y Steam 1st pf (7)	*113½	113	113	..
102	99⅝	150	Do pf (6)	*102	101	101	−½
28⅝	28	290	Niag Falls Pwr pf (1⅜)	28⅝	28⅝	28½	+⅛
49⅝	44	700	Norfolk Southern	44	44	44	..
192	179¼	100	Norfolk & West (†10)	183⅝	179¼	183½	−⅝
62½	58⅝	7,300	North Am (b 10% stk)	61⅝	60½	60⅝	..
54⅝	53½	25,100	Do pf (3)	54⅝	54½	54½	+⅝
105⅝	103⅝	500	North Am Edis pf (6)	105⅝	104½	104½	−1
98⅝	92⅝	600	Northern Pacific (5)	94⅝	92⅝	94⅝	+1
97⅝	91½	7,300	Do ctfs (5)	93	91½	92½	−1⅛
52	50	2,300	Northwest Tel (3)	*52	50½	50½	−1½
4	3	410	Norwalk Tire & Rub	3½	3½	3½	−⅝
45	33⅝	800	Do pf	*44½	42⅝	44½	+7⅜
9	8⅝	210	Nunnally Co (½)	9	9	9	..
41	34½	4,600	OIL WELL SUP (2)	36	35	35	..
110½	107	170	Do pf	*108⅛	108⅛	108⅛	+½
14⅝	12⅛	6,600	Omnibus Corp	13⅝	12½	13	+½
96	90	1,500	Do pf (8)	96	95	95⅝	+⅝
88⅝	73⅛	800	Oppenheim Coll's (†4)	73⅝	73⅛	73⅛	..
24½	22⅝	800	Orpheum Circuit (2)	23⅝	23½	23½	−⅛
102	99⅝	200	Do pf (8)	101	100	100	−1
158⅝	148⅝	2,200	Otis Elevator (†7)	152	148⅝	152	+2
121½	119½	90	Do pf (6)	*121½	119½	119½	..
13½	10½	76,900	Otis Steel	13½	11⅝	13½	+1⅝
90⅝	82½	10,200	Do prior pf (7)	90⅝	86	88	+2⅝
91	86	700	Outlet Company (4)	88	86	88	−1
113⅝	113⅝	200	Do pf (7)	*113⅝	113⅝	113⅝	+1⅛
79⅝	74½	1,600	Owens Bottle (c†4)	77⅝	76⅝	77⅝	+⅞
70	58⅝	10	PACIFIC COAST 1st pf (5)	*58⅝	58⅝	58⅝	−4⅝
49⅞	47¼	2,200	Pacific Gas & Elec (2)	49⅞	49	49	−⅞
1⅝	1⅛	13,500	Pacific Oil stubs	1½	1⅛	1⅜	−⅛
157	151	730	Pac Tel & Tel (7)	*154	152	152	−1
123	115	50	Do pf (6)	*123	123	123	..
63¼	56⅝	47,500	Packard Mot Car (3)	60½	58⅜	59⅝	+½
46½	40½	4,900	Pan-Am Pet & Trans	41½	40½	40½	−1⅛
46⅝	40½	26,700	Do Class B	42⅝	40½	40⅝	−1½
21	18½	3,300	Pan-Am Western, B	19⅞	18½	18½	−1⅛
16¼	11½	6,700	Panhandle Prod & Ref	15½	11½	13½	−2⅝
117½	111¼	72,900	Paramount F L (†8)	117½	112⅝	117½	+4⅜
37½	34½	2,900	Park & Tilford	36	35	35½	..
14½	9⅝	75,500	Park Utah C M (80c)	12⅞	11⅛	12	+⅝
4½	2	21,800	Pathé Exchange	3½	2	3¼	..
18½	8⅛	47,700	Do Class A	14⅝	8⅛	14½	[illegible]
30⅝	23⅞	15,300	Patiño M & E (a2.19)	27⅞	25⅝	27½	[illegible]
23⅝	16	3,000	Peerless Motor Car	17½	17	17⅞	[illegible]
28½	22¼	4,100	Penick & Ford	26⅜	25	25	[illegible]
108½	103⅝	100	Do pf (7)	*108	106	106⅝	[illegible]
14½	10	600	Penn Coal & Coke	10⅝	10	10	[illegible]
27½	22⅝	700	Penn Dixie Cem (2)	26½	24¼	26	+1⅜
65½	63	14,300	Penn Railroad (3½)	64	63	63½	[illegible]
189½	157	13,900	People's Gas, Chi (8)	186½	180	182	[illegible]
35	28	300	Peoria & Eastern	29½	28	28	−1¼
129½	124⅞	1,300	Père Marquette (†8)	126½	124¼	126½	[illegible]
99½	97½	100	Do pf (5)	98⅝	98⅝	98⅝	[illegible]
101	101	40	Pettibone Mulliken 1st pf (7)	*101	101	101	[illegible]
48⅝	46⅝	50	Phila Co 5% pf (2½)	*48⅛	47½	47½	[illegible]
53	52	3,300	Do 6% pf (3)	53	52⅝	52⅝	[illegible]
39⅝	28¾	51,500	Phila & Rdg C & Iron	32⅝	28⅞	32	−1
38	29	500	Do ctfs	32	29	30	[illegible]
19⅝	15⅝	2,700	Philip Morris & Co	17⅝	16⅝	17	[illegible]
53½	50½	500	Phillips-Jones (4)	52⅝	51	51	..
95	93	100	Do pf (7)	93	93	93	−½
43⅞	38⅛	88,700	Phillips Petroleum (3)	40⅝	38⅛	38⅛	−1⅜
36⅝	28	100	Phoenix Hosiery	35	35	35	+1
102	96	80	Do pf (7)	*102	100	102	+2
15⅝	12	5,200	Pierce-Arrow	13⅝	12¼	12¼	−¾
53½	43⅜	800	Do pf	46⅝	44	45	−⅞
⅞	⅝	1,700	Pierce Oil	⅝	⅝	⅝	..
20½	17½	200	Do pf	17½	17½	17½	[illegible]
4½	3⅜	3,300	Pierce Petroleum	3⅝	3⅜	3⅜	[illegible]
37½	33	6,400	Pillsbury F Mill (1.60)	35⅝	34⅝	34½	[illegible]
117½	108	100	Do pf (6½)	112	112	112	[illegible]
53½	41¼	12,500	Pittsburgh Coal	48⅝	41¼	48⅝	+4½
88	83	300	Do pf	83⅝	83	83⅝	[illegible]
108	108	80	Pitts, C, C & St L (5)	*108	108	108	+3
164½	163	70	Pitts, F W & C pf (7)	*163⅛	163	163	[illegible]
96	93¼	500	Pitts Steel pf (7)	96	93¼	x93¼	[illegible]
35⅞	26	1,600	Pitts Terminal Coal	30⅝	26	29⅝	[illegible]
78½	78	170	Do pf	*78	78	78	..
147⅝	126⅜	3,600	Pitts & West Va (6)	134	126⅝	129⅝	−5
79⅝	65	6,500	P Rico-Am Tob, A (7)	69⅝	65	69	+2⅝
35	26⅛	11,800	Do B	30½	26⅛	28⅝	[illegible]
129⅝	123	29,800	Postum Co (5)	126⅝	123½	124	−1
26⅝	22¼	1,000	Pressed Steel Car	24½	22⅝	24¼	[illegible]
28	22	6,700	Producers & Refiners	22½	22	22	[illegible]
45	41½	210	Do pf	43½	43¼	43¼	[illegible]
85	69⅝	20	Prophyl. Brush (3)	*85	80	80	[illegible]
45	41⅝	11,800	Public Serv, N J (2)	44	42⅝	43	−⅝
138	134	100	Do pf (8)	138	138	138	+2
120½	118	200	Do pf (7)	120	119	119	+1
106⅝	103⅝	300	Do pf (6)	106½	106	106	+½
110⅝	109	200	Pub Ser E & G pf (6)	109⅝	109⅛	109⅛	+⅜
85⅝	81½	30,500	Pullman Corp (4)	83⅝	81⅛	83	[illegible]
34⅝	29⅝	4,400	Punta Alegre Sugar	31	29⅞	30	[illegible]
27⅞	19	14,700	Pure Oil (50c)	21	20⅝	x20⅝	[illegible]
69	58⅞	23,300	Purity Bakeries A (3)	69	65	68⅞	+3⅞
133⅞	96⅝	14,700	Do Class B (2)	*133⅜	129	132	+3⅜
113⅛	107⅝	390	Do pf (7)	*113⅛	110	111½	+1⅞
104⅝	88⅝	388,400	RADIO CORP OF AM	101¼	93⅞	95⅝	−3⅝
57⅝	54⅝	400	Do pf (3½)	56	56	56	+½
81⅝	80	360	R R Sec, I C stkcfs (4)	*81⅝	81¼	81⅝	[illegible]
105⅞	94⅝	11,200	Reading (4)	98⅞	94⅜	97⅜	[illegible]
43⅞	42⅝	100	Do 1st pf (2)	42⅝	42⅝	42⅝	[illegible]
45⅝	44	300	Do 2d pf (2)	44	44	44	..
30⅞	24⅝	5,800	Real Silk Hos Mills	27⅞	26	26	+⅛
90	84	170	Do pf (7)	*88	84	85	−2
7⅝	6⅛	200	Reis (R) & Co	6⅝	6⅛	6⅛	−⅝
33	23⅞	46,700	Remington-Rand	30⅞	28	28⅛	−⅞
33	23⅞	500	Do seller 10 days	27⅝	27⅛	27⅜	..
95½	93	600	Do 1st pf (7)	95	94⅞	94⅞	−1
110	110	10	Rem Typew 1st pf (7)	*110	110	110	+10
114	102	90	Do 2d pf (8)	*113	113	113	−1
26	22½	16,500	Reo Motors (†1)	25⅝	24	24½	−⅛
69⅝	59	93,500	Rep Iron & Steel (4)	69⅝	64	64	[illegible]
112	105	500	Do pf (7)	*112	111	111⅝	+1⅛
10⅛	8½	12,700	Reynolds Spring	9½	8½	9⅛	+¾
161⅜	149	26,300	Reynolds Tob B (5)	153	149	152½	[illegible]
27⅝	25⅝	6,400	Richfield Oil (1)	25⅞	25⅛	25⅞	[illegible]
186½	163	7,200	Rossia Ins of Am (6)	*182	175	180	+1½
48⅝	44⅝	2,800	R Dut N Y sh (a3.13¾)	47	45⅞	46	[illegible]
57⅝	51½	600	Rutland pf	53⅛	51⅞	52	−4
43⅞	40⅝	3,200	ST JOS LEAD (†3)	42	40⅝	41	..
115⅞	109	15,200	St L-San Fran (†8)	112⅝	109	111½	+⅛
79⅞	67¼	7,900	St L Southwestern	72⅝	67⅞	71⅞	[illegible]
95	91½	900	Do pf (5)	93	92	92	−1½
75	60⅝	5,100	Savage Arms (4)	73¼	69	70⅛	+½
53⅝	50½	10,300	Schulte R Stores (3½)	52⅝	51	51⅛	..
121⅛	119½	230	Do pf (8)	*121	120	120	..
30½	20½	13,900	Seaboard Air Line	22½	20⅞	22⅛	+1⅛
38	29½	4,300	Do pf	32	29½	30	[illegible]
14⅛	11½	1,500	Seagrave (e1.20)	12⅛	11⅞	11⅜	−1
92⅝	82½	176,900	Sears, Roeb & Co (2½)	92⅞	83⅝	89¾	+6⅝
3⅞	2	2,500	Seneca Copper	2⅞	2½	2⅝	..
92⅝	86⅝	6,600	Shattuck (F G) (2)	90⅝	86⅝	88⅝	[illegible]
26⅝	23⅝	22,600	Shell Union Oil (1.40)	25	23⅞	24⅞	[illegible]
69⅛	61⅛	1,500	Shubert Theatre (5)	63⅞	61⅛	63	+1⅞
66⅜	60⅞	50,800	Simmons Co (2)	64⅞	61⅛	63⅞	+1⅞
24⅛	19⅝	12,700	Simms Petroleum	21⅞	19⅞	19⅞	−1½
21⅝	18	29,900	Sinclair Cons Oil	18⅝	18	18⅝	+⅛
108	102½	100	Do pf (8)	104½	104⅛	104⅛	..
28⅝	25⅝	3,400	Skelly Oil (2)	26⅝	26	26	−½
134	121	1,700	Sloss-Shef Steel & I (6)	134	129⅝	131	+2
119	110⅝	200	Do pf (7)	119	119	119	+8⅝
17	12⅝	2,500	Snider Packing	14⅝	14	14⅜	[illegible]
60	44	700	Do pf	49	48⅝	48⅝	[illegible]
39⅝	33⅛	27,300	South P R Sugar (†2)	37	33⅞	34⅞	[illegible]
136	133⅞	140	Do pf (8)	*136	134	134	[illegible]
47⅛	43⅞	6,300	South Cal Edison (2)	46⅝	45	46	[illegible]
27⅞	24⅞	3,800	Southern Dairies A	27⅞	26	26⅞	[illegible]
10⅞	9	7,500	Do Class B	10⅞	9⅞	10⅜	[illegible]
124	117⅝	13,900	Southern Pacific (6)	119⅜	117⅞	119⅛	[illegible]
147	139⅝	23,100	Southern Railway (8)	144⅞	139⅞	144⅜	+1⅞
102½	100	600	Do pf (5)	100	100	100	[illegible]
159½	100	620	Do M & O ctfs (4)	*133	122	126	−6
114¾	109	10	Spalding (A G) & Bros 1st pf (7)	*114⅜	114⅜	114⅜	+1⅜
16⅝	12	600	Spear & Co	16	14	15⅞	[illegible]
84	80	1,220	Do pf (7)	82⅛	80	80⅞	[illegible]
29⅝	23¼	36,300	Spicer Manufacturing	29⅞	24⅞	27	[illegible]
65	57⅝	15,300	Standard Gas & E (3½)	62⅞	61	62	[illegible]
67⅛	65	600	Do pf (4)	67	66⅛	66⅛	[illegible]
118	100	5,900	Standard Milling (5)	116	112	112⅛	+1
105⅞	100¼	90	Do pf (6)	*105⅛	104	104	+1
56⅝	54	9,800	Stand Oil of Cal (2½)	54⅞	54	54⅞	..
40⅝	38⅞	30,000	Stand Oil of N J (†1½)	39⅞	38⅝	38⅞	[illegible]
31⅝	29⅞	33,000	Stand Oil of N Y (1.60)	29⅜	29⅜	29⅜	[illegible]
3⅞	2⅝	700	Standard Plate Glass	*2⅞	2⅝	2⅝	[illegible]
12½	10	100	Do pf	*12	12	12	[illegible]
150	136	5,300	Sterling Products (†7)	141	139	140	..
85⅝	80¼	23,300	Stewart-Warner Speed (6)	84⅝	81⅛	82⅛	+1⅝
56⅝	49⅞	2,300	Stromberg Carbur (2)	51⅞	49⅞	50	−2
67⅝	57	299,800	Studebaker Co (5)	67⅛	62⅞	x64⅝	+4⅛
126⅝	122½	170	Do pf (7)	*126	124	x125	+3
4⅝	3	1,800	Submarine Boat	3⅝	3⅛	3½	[illegible]
39⅝	31½	7,100	Sun Oil (n1)	38	34⅞	38	+3
102	100	10	Do pf (6)	102	102	102	+1
3⅛	2⅜	6,700	Superior Oil	3⅛	2⅞	3	[illegible]
23⅞	18	1,600	Superior Steel	23⅞	22	23⅛	..
15½	11⅝	2,500	Sweets Co of America	13	11⅝	13	..
6⅞	4⅞	500	Symington	5⅞	5	5	−1
18⅝	12⅝	5,800	Do Class A	16⅝	15⅜	16	[illegible]
16¾	15⅝	800	TELAUT CORP (80c)	16	15⅞	16	[illegible]
11⅝	10⅝	3,300	Ten Cop & Chem (50c)	11	10⅝	11	[illegible]
55⅞	51⅝	23,700	Texas Corp (3)	53¼	51⅞	51⅞	[illegible]
80⅝	69⅝	213,500	Texas Gulf Sulphur (4)	75½	69⅞	72⅞	[illegible]
119⅞	98	8,700	Texas & Pacific	119⅛	113	118	+1
17	13⅝	17,300	Tex-Pac Cl & Oil (60c)	14½	13⅛	13⅛	−1⅛
29	24⅝	63,800	Tex Pac Land Trust	27⅞	24⅞	25⅝	[illegible]
28	25	2,800	Thatcher Mfg	27⅞	25⅛	25⅞	[illegible]
52	48½	400	Do pf (3.60)	50	48⅞	49⅞	[illegible]
37⅞	35⅝	4,000	The Fair (2.40)	36	35⅞	35⅞	[illegible]
33	28⅝	900	Third Avenue	32	29⅞	29⅞	[illegible]
62⅝	59	900	Thompson (J R) (3.60)	62⅛	60	62⅛	[illegible]
22⅝	20	700	Tide Water Oil (80c)	20⅜	20	20⅝	[illegible]
90⅝	87	1,400	Do pf (5)	90⅞	89⅞	90	+1
17⅝	15⅛	20,700	Tide Water Asso Oil	16	15⅝	15⅞	[illegible]
87⅝	84	2,000	Do pf (6)	85	84	84	[illegible]
134	121⅛	26,300	Timken Roll Bear (†3)	126⅞	121⅛	122⅞	[illegible]
113⅝	102⅝	64,400	Tobacco Prods (m)	112⅞	102⅝	110⅞	[illegible]
123	112	12,600	Do Class A (7)	123	113	122⅝	[illegible]
25⅝	25	2,400	Do div ctfs A	25⅛	25	25⅛	[illegible]
10⅝	7⅝	43,100	Transcontinental Oil	8⅝	7⅝	7⅝	[illegible]
59⅝	45⅝	33,500	Transue & Wms Steel Forging (1)	58⅞	53⅞	56⅛	+3⅜
53	48	900	Twin City Rap Tr (4)	53	50⅞	53	+3
107	105	50	Do pf (7)	*107	106⅞	107	+2
71⅝	65⅝	10,200	UNDER ELL-FISH (4)	68	66⅝	66⅝	[illegible]
124⅝	120⅛	110	Do pf (7)	*121	120⅛	121	+½
49⅝	45½	1,300	Union Bag & Paper	46½	45⅞	45⅝	[illegible]
145⅝	136	34,900	Un Carbide & Car (6)	142⅝	138⅞	139	[illegible]
45⅝	42⅝	1,400	Un Oil of California (2)	43⅝	42⅝	42⅝	−1
193⅝	186⅝	19,900	Union Pacific (10)	192⅝	186⅞	192⅞	[illegible]
87⅝	84⅝	900	Do pf (4)	86⅞	85⅞	86	[illegible]
125	119⅝	100	Union Tank Car (5)	120⅝	120⅝	120⅝	[illegible]
42⅝	38	1,700	United Biscuit (1.60)	39	38⅞	38⅞	−1
34⅝	30⅝	16,100	Un Cigar Stores (c80c)	34⅜	30⅝	32¾	+1¼
109	107⅝	800	Do pf (6)	108⅝	107⅝	108	[illegible]
204½	190	6,000	United Drug (9)	198⅝	196	197⅝	[illegible]
60½	59½	12,600	Do 1st pf (3½)	59⅝	59⅛	59⅝	[illegible]
53	45⅝	10	United Dyewood pf (7)	*53	53	53	+6
142⅝	136	2,800	United Fruit (†5½)	138⅜	136	137¼	[illegible]
222⅝	205	3,400	U S Cast Iron Pipe & Foundry (10)	211½	207½	208½	[illegible]
120¼	116⅝	200	Do pf (7)	116⅝	116⅝	116⅝	[illegible]
20½	17½	5,500	U S Distributing	18⅞	17½	17⅝	[illegible]
90⅝	86	1,100	Do pf (7)	86½	86	86	[illegible]
6	3⅝	200	U S Express	5	5	5	[illegible]
58⅝	49½	5,300	U S Hoffman Mach (4)	56	53	54½	[illegible]
117⅝	102½	83,700	U S Indus Alcohol (5)	117⅝	107⅝	115½	+8
26⅝	22½	6,900	U S Leather	25½	24½	24⅝	..
64⅞	52	20,900	Do Class A	64½	61⅝	63	+⅛
109	105¼	1,200	Do prior pf (7)	109	108½	108½	[illegible]
68	61½	23,800	U S Realty & Imp (4)	68	61½	68	[illegible]
63¼	53½	41,000	U S Rubber	59⅝	53½	54	[illegible]
109⅝	100½	7,700	Do 1st pf (8)	106⅝	100½	101½	[illegible]
45½	40½	5,400	U S Sm Ref & M (3½)	42½	41½	42½	[illegible]
53½	52	900	Do pf (3½)	53½	52⅝	53½	[illegible]
152⅝	142½	239,100	U S Steel (7)	147	143	145⅝	[illegible]
142	138⅝	2,800	Do pf (7)	140	139½	139⅝	[illegible]
127½	127½	200	U S Tobacco pf (7)	127½	127½	127½	..
84½	72½	6,700	Univ Leaf Tob (3)	78⅝	72⅝	75	+2⅞
99⅝	96½	30	Universal Pic 1st pf (8)	*98⅝	98	98⅝	+1
27⅝	22½	8,600	Univ Pipe & Rad (†2½)	25	22½	24	+1
102	88	200	Do pf (7)	98⅜	98	98	−⅛
30⅝	28¾	1,900	Util Pow & Light, Cl A (e2)	30	29½	29½	−½
94½	60	311,600	VANADIUM COR (†4)	94½	80⅜	82½	−4½
9	7⅝	200	Van Raalte	8⅝	8⅝	8⅝	[illegible]
46½	43⅝	20	Do 1st pf	*45	45	45	[illegible]
69½	58	65,400	Vick Chemical (4)	69½	59	67⅞	+8⅝
106	103⅝	90	Vicks, Shrev & Pacific pf (5)	*106	104⅛	106	..
60⅝	52⅝	122,800	Victor Talking Mach	60⅝	55	59⅝	+4½
122½	108⅝	22,400	Do cnv pf (6)	122½	112	120	[illegible]
104½	101½	2,600	Do prior pf (7)	104½	102⅝	104½	+1⅛
16⅝	13½	18,800	Va-Caro Chemical	16⅝	15	15⅝	[illegible]
49⅝	44½	5,100	Do 6% pf	48⅝	47⅝	48⅝	+1⅛
91½	88⅝	400	Do pf (7)	91½	90⅝	90⅝	[illegible]
38	34	200	Virginia I, C & C	34	34	34	−4
62⅝	62½	110	Do pf (5)	*62½	62½	62½	[illegible]
25⅝	21½	10,800	V Vivaudou (b10)	25	24	24½	[illegible]
43⅝	25	460	Vulcan Detinning	*33	29⅝	29⅝	−2
38	22⅝	60	Do A	*30	28	29	−2
97	91	20	Do pf (7)	*92	91	91	−2
66⅝	54⅜	19,700	WABASH	59⅛	53⅝	56⅛	−2⅝
95	88½	1,700	Do pf A (5)	91½	88½	91½	[illegible]
25	19½	39,000	Waldorf System (1½)	24⅜	22⅝	23⅝	[illegible]
18⅝	16	1,400	Walworth Co (1.20)	17½	16	16	..
123	110	120	Ward Baking, Cl A (8)	*122½	120	120	−1½
29⅝	26⅛	7,600	Do Cl B	27½	26⅛	27	..
97½	96⅝	500	Do pf (7)	96½	96½	96⅝	..
27½	22	42,900	Warner Bros Pic, Cl A	27⅝	23⅜	27⅝	+2⅞
32⅝	30⅝	1,900	Warner-Quinlan (2)	31	30½	30½	[illegible]
182	150⅝	3,100	Warren Bros (4)	181	174½	178	+3½
55½	50	330	Do 1st pf (3)	*55½	52½	55	[illegible]
21½	19½	4,400	Warren Fndry & Pipe	20⅝	19½	19½	[illegible]
68⅝	60⅝	600	Weber & Heilbroner (4)	64	60⅝	60⅝	[illegible]
56⅝	53½	1,200	West Dairy Prod A (4)	56	55⅜	x55⅜	[illegible]
27⅝	20⅝	2,500	Do B	26⅞	24	26	+1
103	101	430	West Penn El pf (6)	*102½	101⅝	102	[illegible]
114⅝	109⅝	220	Do pf (7)	*111½	110	111½	[illegible]
113	109½	90	West Penn Pow pf (6)	*109½	109¼	109½	..
116⅝	114⅝	180	Do pf (7)	*115⅜	115	115	..
50⅝	31⅝	34,400	Western Maryland	41½	31⅝	37⅜	[illegible]
50	33½	5,500	Do 2d pf	41½	33⅜	38⅝	[illegible]
37½	28½	2,800	Western Pacific	33⅜	28⅝	33⅜	[illegible]
62½	57⅝	2,400	Do pf	60	57⅛	59⅝	[illegible]
177½	169	2,700	W U Telegraph (8)	170	169	169	−1
57⅝	46⅝	47,000	Westinghouse A B (2)	54⅝	51⅝	53⅛	[illegible]
100⅝	88½	110,200	Westinghouse E&M (4)	98⅞	92⅞	96⅞	[illegible]
105	95⅝	530	West'house 1st pf (4)	*102⅝	99⅝	101⅝	[illegible]
77	77	200	Wheeling & L Erie pf	77	77	77	..
24½	20½	600	White Eagle Oil (1)	22	21¼	21¼	−½
41⅝	31½	38,100	White Motors (2)	34½	31½	31½	[illegible]
36⅝	34⅝	1,500	White Rock M S (†3)	36⅝	35½	35⅝	[illegible]
44½	40	8,500	White Sewing Mach	43⅝	41⅝	42	[illegible]
55	53½	800	Do pf (4)	54⅞	54	54	[illegible]
20⅝	17½	39,600	Willys-Overland	19⅞	18⅝	18⅝	[illegible]
95⅝	92⅝	1,100	Do pf (7)	95⅝	95	95	..
15⅝	11½	15,700	Wilson & Co	15⅝	13½	15⅝	+1⅛
33½	22	27,200	Do Cl A	33½	26⅝	33	+6⅝
77⅝	66	10,500	Do pf	77⅝	69	76	+6
194	178⅝	34,500	Woolw'th (FW) Co (5)	185⅝	181⅛	x183⅝	+2⅝
34½	28	1,200	Worthington Pump	31	28⅝	28⅞	[illegible]
55	46⅝	200	Do pf A	53⅝	52⅝	52⅝	[illegible]
49½	41	800	Do pf B	48⅝	47⅝	47⅝	[illegible]
89	76⅝	30,100	Wright Aero (2)	89	84	85⅝	[illegible]
75	69⅝	1,600	Wrigley (Wm Jr) (†3½)	71	69⅝	69⅝	[illegible]
36⅝	29⅝	169,000	YELLOW T & C	34½	29⅝	31⅝	[illegible]
93⅝	87⅝	14,000	Do pf	93⅝	91	93⅝	[illegible]
106⅝	95	9,300	Youngstown S & T (5)	100⅝	98⅝	98⅝	[illegible]
			RIGHTS—EXPIRE.				
3⅝	3¼	67,100	ATCH T & S F, Apr 30	3½	[illegible]	[illegible]	[illegible]
1⅝	1½	8,200	FOX FILM, Feb 27	1⅝	[illegible]	[illegible]	[illegible]
⅜	⅜	181,200	PUB SER, N J, Feb 21	⅜	[illegible]	[illegible]	[illegible]

Dividend rates as given in the above table are the annual cash payments based on the latest quarterly or half yearly declarations. *Unit of trading less than 100 shares. †Partly extra. ‡Plus 4% in stock. §Plus $3 in preferred stock. ¶Plus 1/25 in stock. a Paid last year—no regular rate. b Payable in stock. c Plus 5% in stock. d Payable when earned. e Payable in cash or stock. f Plus 10% in stock. g Plus 6% in stock. h Partly stock. j Plus 2% in stock. k Plus 1/120 of a share quarterly in stock. m Payable 1/120 share quarterly in United Cigar Stores common stock. p 1½% in stock. x Ex dividend.

To the Preferred and Common Stockholders *of the*

Chicago, Milwaukee & St. Paul Railroad

We call your attention to the fact that your property has been sold under foreclosure by judicial sale for a sum not sufficient to pay its obligations, which leaves no equity for the Preferred and Common Stockholders.

The Preferred and Common Stockholders have the privilege of becoming parties to the Reorganization by paying certain assessments, under the plans of the various committees. This is a valuable privilege and expires February 16th, 1928. Therefore, unless this privilege is extended by the reorganization managers, your stocks become valueless.

We urge stockholders to protect their interests by either entering the reorganization or selling their old securities.

Should the payment of the assessment be a hardship, we suggest the following:

100 shares of St. Paul Preferred pays $2,800 assessment and therefor receives $2,400 St. Paul Gold 5's and 100 shares *new* St. Paul Preferred Stock.

By the sale of the bonds when issued and of 15 shares of the *new* preferred when issued, the assessment can be paid, leaving the holder with 85 shares of *new* preferred stock.

100 shares of St. Paul Common pays $3,200 assessment and therefor receives $2,800 *new* St. Paul 5's and 100 shares *new* St. Paul Common.

By the sale of these bonds when issued and 25 shares of *new* common when issued this assessment can be absorbed, leaving the holder with 75 shares of *new* common stock.

The above ratios are subject to change, due to fluctuation.

The undersigned firms would be glad to give any further advice or assistance in the adjustment of your holdings.

Smith & Gallatin — Tefft & Co. — Wellington & Co.
Mabon & Co. — Billings, Olcott & Co.
Parrish & Co. — Thomson & McKinnon — Walker Brothers
E. F. Hutton & Co. — Taylor, Bates & Co.

Cons. M'n'g. & Smelting of Canada
(Controlled by C.P.R.)

Orders executed on the Montreal Stock Exchange

Greenshields & Co
Members Montreal Stock Exchange
17 St. John St., Montreal
New York Correspondents
Spencer Trask & Co.
223

Mulliken & Roberts
Inc.
ORIGINATORS, WHOLESALERS, SYNDICATORS of INDUSTRIAL SECURITIES
120 Broadway — New York

New Jersey & New York
BANK
INSURANCE & MORTGAGE STOCKS
FLEMING-DORNBUSCH & Co
Mitchell 4500 — NEWARK, N. J.
Direct Wire—Cortlandt 1622

PERU?

A Customer of Yours

AMERICAN manufacturers are finding a very fertile market in this South American Republic. Almost half of the total imports into Peru come from the United States. A fundamental in the profitable operation of this business is efficient banking facilities in Peru. This the Banco Italiano offers to American firms and institutions, and invites correspondence from those already active in this field, as well as from those who may be interested in investigating the possibilities for their products.

BANCO ITALIANO
Head Office: LIMA, Peru
Branches: AREQUIPA, CALLAO, CHICLAYO, CHINCHA ALTA, MOLLENDO, TRUJILLO
Capital .... £P. 600,000
Surplus .... £P. 813,000
Cable Address: BITALIANO

Colonial Bonds
—first mortgage securities combining—
Convenient Denominations,
Selected Maturities,
ABSOLUTE SAFETY
and
yielding 6½%
Write for Descriptive Circular
The Colonial Bond and Mortgage Company, Inc.
285 Madison Ave.
Cal. 8464

DAILY BULLETIN
Copy on request
McCLURE, JONES & CO.
Members New York Stock Exchange
115 Broadway, N. Y. — Phone 7662 Rector

Wanted Offerings of

Union Tobacco

A Stock

BAMBERGER, LOEB & CO.
Members New York Curb Market
42 Broadway — New York

3 *convenient locations:*
The Seaboard National Bank
Broad and Beaver Streets
115 Broadway
24 East 45th Street

Information-Quotation-Market Letter
—on—
COTTON
New York—Chicago—New Orleans
James E. Bennett & Co.
Members All Principal Exchanges
LEASED WIRES TO IMPORTANT COTTON CENTERS
332 So. La Salle, CHICAGO — 25 Beaver St., NEW YORK
New York Telephone: BOW. Green 4752

We can place first mortgages of from $300,000 to $5,000,000 on
APARTMENTS
BUSINESS PROPERTIES
HOTELS
THEATRES and OFFICE BUILDINGS
in New York City and Northern New Jersey
LOUIS KAMM, Inc.
900 Broad St., Newark, N. J.

The Market Vibrates on the DOW, JONES NEWS
The Wall Street Journal
Completes the Business Day

BLAIR & CO.
Incorporated
24 Broad St., New York
Chicago — Boston — Philadelphia
Cleveland — Buffalo — San Francisco — St. Louis

H. D. Williams & Co.
120 Broadway — New York

FRENCH BANK AGAIN BUYER OF EXCHANGE

Purchases Necessitated by Outside Speculation for the Rise in Francs.

INCREASE EASE IN MONEY

French Investors Are Now Buying Fixed-Revenue Securities and Selling Home Stocks.

Copyright, 1928, by The New York Times Company.
By Wireless to THE NEW YORK TIMES.

PARIS, Feb. 12.—Last week's increased purchase of foreign exchange by the bank was ascribed to the interpretation put by many people on the Poincaré speeches. On the theory that his ambiguous statement favored partial further revaluation, renewed buying of francs resulted. Since the bank was thus forced to take more foreign exchange than the week before, fresh money was placed at the disposal of the markets.

Part of these new cash resources, finding no better employment, went last week to increase deposits by private banks with the Treasury, and this permitted the Government to make the further repayment of 300,000,000 francs on its debt to the bank, notwithstanding the month-end payments, which usually compel the Government to borrow at this time. The money market has, therefore, continued easy, and cheap money has stimulated the rise in Government rentes and other fixed-interest bonds. Such securities still give a relatively high yield. The 6 per cent. loan of 1920, for example, still remains below par, also free of taxation on its coupons.

French stocks, on the other hand, are now selling at high prices in proportion to their dividend yield. The net yield of those most favored in speculation, after allowing for deduction of taxes, works out between 2 and 4 per cent. Their high price results mostly from belief that legal stabilization will cause an all-around further rise.

This, however, is considered in the Paris market to be the judgment chiefly of foreigners, and not of good financial authorities at home. On the contrary, many French capitalists have lately been selling at the present market level. They also bought last week foreign securities with a higher yield.

After last month's sharp recovery in home securities, profit-taking arrested an upward movement last week and a slight reaction ensued. The sales were made by speculators who had been disconcerted by Poincaré's speeches and who were selling French securities against an anticipated further rise in the franc, but the movement has now slackened.

FEWER IDLE IN FRANCE.

Advance in Wages Still Much Larger Than Rise in Living Costs.

Copyright, 1928, by The New York Times Company.
By Wireless to THE NEW YORK TIMES.

PARIS, Feb. 12.—The weekly official statistics of unemployment give a total of 17,469, compared with 17,840 in the preceding week and 14,700 in January. Wages have not been greatly reduced in connection with the decrease of industrial activity, although most industries have continued their shorter schedule of working hours.

Compared with the pre-war average, wages still show a much larger proportionate advance than the rise in the cost of living to the average working man. Salaries in the public service have been multiplied by a coefficient of eight for the lowest categories, but the higher salaries have been changed only by a three-fold increase.

Poincare's Vagueness Causes Perplexity in Paris Market

Copyright, 1928, by The New York Times Co.
By Wireless to THE NEW YORK TIMES.

PARIS, Feb. 12.—The Paris markets have continued to be influenced by Poincaré's speeches; but the effect has been confusing, for the obvious reason that his political-electoral declarations regarding legal stabilizing of the franc were purposely made vague, in order to please the different sections of his support in the Chamber. Paris bankers, however, are perfectly aware that the decision not to enact formal stabilization before the elections still holds.

They consider that all words from the Premier are spoken with the object of justifying that attitude. On the other hand, it is evident that the Government agrees with the bank that the de facto stabilization of the franc at the present rate of exchange must be maintained.

LITTLE REVIVAL SEEN IN BRITISH HOME TRADE

Foreign Orders for Steel Disappointing, Textile Industry Facing Cost-Reduction Problem.

Copyright, 1928, by The New York Times Company.
Special Cable to THE NEW YORK TIMES.

LONDON, Feb. 12.—Renewed slackness is reported in some heavy industries. The steel trade is being maintained largely by internal consumption and foreign orders are none too plentiful. Conditions do not seem to promise or warrant any further immediate expansion in iron output. The coal trade, however, while showing no particular change for the better, is giving promise of greater activity in the near future.

The textile trade is still facing the difficulties of an uncertain future, which is not expected definitely to brighten until the large problem of cost-reduction is solved and trade is put upon a really strong competitive basis. Unemployment shows further decline, but there is no reason to modify the view that British trade generally is on the up-grade.

BRITISH RAILWAYS RECOVER

Dividends Paid From Earnings for First Time Since 1924.

Copyright, 1928, by The New York Times Company.
Special Cable to THE NEW YORK TIMES.

LONDON, Feb. 12.—British railway companies now are declaring their dividends for 1927 and for the first time since 1924 they are being paid out of actual earnings. The year's results are not yet stated in complete form, but those so far announced show no further drafts upon reserves necessary to pay the dividends.

The aggregate sum of nearly £19,000,000 was withdrawn from reserves for dividend purposes in 1926. But large savings, especially on coal, were effected last year, which probably marks a definite turn for the better for British railway finance.

BRITISH BANK BUYS GOLD.

Takes £416,000, Half of Transvaal Arrivals, in Week.

Copyright, 1928, by The New York Times Company.
Special Cable to THE NEW YORK TIMES.

LONDON, Feb. 12.—During the last calendar week the Bank of England took in £416,000 gold. This was made up entirely of bullion bought in the open market; it represented about one-half of the week's total arrivals from South Africa.

Withdrawals were £61,000, of which India took £46,000 and Spain £10,000, while £5,000 went to unstated destinations. Gold arrivals from the Cape, due next Tuesday, amount to £325,000.

TRANSACTIONS IN BONDS ON STOCK EXCHANGE

BOND SALES

WEEK ENDED FEBRUARY 11, 1928.

	Last Week.	Year to Date.
Total sales	$66,523,000	$398,501,800
Same period a year ago	63,775,200	520,448,950

Average price 40 bonds..	Last Week. High	Low.	Year to Date High.	Low.
	92.89	92.69	93.25	92.69
Same period a year ago..	90.43	90.38	90.86	89.47

UNITED STATES GOVERNMENT BONDS.

(Figures after decimals represent 32ds of 1 per cent.)

Range, 1928. High.	Low.	Sales in 1,000s.		High.	Low.	Close.	Net Ch'ge.
101.26	101.12	128	LIB'TY 3½s, 1932-47	101.28	101.21	101.21	— 2
101.18	101.16	2	Liberty 3½s, reg	101.18	101.16	101.16	— 2
103.15	102.31	33½	Lib 1st cv 4¼s, 32-47	103.2	102.31	102.31	— 1
103.10	102.25	9	Lib 1st cv 4¼s, reg	102.29	102.25	102.29	+ 1
100.26	100.12	212¼	Liberty 3d 4¼s, 1928	100.14	100.12	100.13	—
100.18	100.9	37	Lib 3d 4¼s, reg	100.10	100.10	100.10	+ 1
104.00	103.21	432½	Lib 4th 4¼s, 1933-38	103.24	103.21	103.23	+ 1
103.20	103.19	43	Lib 4th 4¼s, reg	103.22	103.16	103.19	
116.6	114.22	867	Treas 4¼s, 1947-52	115.10	114.80	115.8	+ 6
111.12	109.21	288	Treasury 4s, 1944-54	110.16	109.30	110.8	+ 5
109.31	109.31	10	Treasury 4s, reg	109.31	109.31	109.31	
109.10	106.27	755	Treas 3½s, 1946-56	107.10	107	107.8	+ 6
108.10	102.00	212	Treas 3½s, 1943-47	102.19	102.6	102.19	+ 9
Total sales, $2,547,500.							

FOREIGN SECURITIES.

95¾	93	28	ALP MON STL 7s, 1955	95¾	95	95	— ¾
96⅞	94¾	49	Antioquia 7s, A, 1945	96⅞	95¾	96¼	
96⅞	94½	42	Do 7s, B, 1945	96⅞	95¾	96¼	
96⅞	94⅞	59	Do 7s, C, 1945	96⅞	95¾	96¼	+ ⅛
95¾	93⅜	50	Do 1st 7s, 1957	95¾	95	95¼	+ ⅛
96	93½	84	Do 2d 7s, 1957	96	95	95	+ ¼
93⅞	92	12	Argentine 5s, 1945	93¾	92⅞	93¼	+ 1
101¼	100	33	Do 6s, A, 1957	100⅞	100¼	100⅝	
100⅛	99⅜	36	Do 6s, B, 1958	100⅛	99⅞	100⅛	+ ⅛
100⅜	99⅞	64	Do 6s, June, 1959	100⅜	99⅞	100⅛	— ⅛
100⅜	99⅞	64	Do 6s, June, 1959	100⅜	99⅞	100⅛	— ⅛
100⅜	99⅞	68	Do 6s, May, 1960	100⅜	99⅞	100⅛	— ⅛
100⅜	99⅞	35	Do 6s, Oct., 1960	100⅜	99⅞	100⅛	— ⅛
100⅜	99⅞	128	Do 6s, Feb., 1961	100⅜	99⅞	100	
100⅜	99⅞	86	Do 6s, May, 1961	100⅜	99⅞	100	+ ⅛
100⅜	99⅞	258	Do 6s, Sept., 1960	100⅜	99⅞	100	+ ⅛
97⅞	97⅞	3	Do 5½s, 1962 w.i.	98	97⅞	97⅞	— ½
98⅜	97⅞	257	Australia 5s, 1955	98⅜	97⅞	97⅞	— ½
98	97⅞	218	Do 5s, 1957	98	97⅞	97⅞	— ½
104⅜	103¾	83	Do 5s, 1943	104	103⅜	104	+ ⅛
98⅞	96¼	50	BAY STATE 6½s, 1945	98⅝	98¼	98¾	+ ¼
102¾	98½	240	Belgium 6s, 1955	102⅝	99⅞	100	
106	103½	12	Do 6½s, 1949	106	104⅜	105¼	+ ⅛
109	106⅜	161	Do 7s, 1955	109	108	108	+ ⅛
106½	104⅞	165	Do 7s, 1956	106½	105¾	106¼	+ ⅛
115⅞	114⅞	75	Do 7½s, 1945	115⅞	114⅞	115⅞	+ ⅛
110⅞	109	72	Do 8s, 1941	110⅞	110	110⅞	+ ⅛
113⅜	112	8	Bergen 8s, 1945	113⅜	113½	113⅜	+ ⅛
101	100	8	Do 8s, 1945	100⅞	100	100⅞	+ ⅛
99¼	97	90	Berlin 6½s, 1950	99¼	97⅞	98¼	+ ⅛
97⅞	94¼	72	Berlin El Rys 6½s, 1951	97⅞	96¼	96¾	+ ⅛
96¾	94	165	Do 6½s, 1956	96¾	95¾	96¼	+ ⅛
106	103⅝	12	Bogota 8s, 1945	106	105⅜	106	
105¾	103½	92	Bolivia 8s, 1947	105¾	105	105¾	+ ⅛
96⅞	93⅜	110	Do 7s, 1958	96⅞	95¾	96⅜	+ ⅛
101⅞	99⅜	33	Bordeaux 6s, 1934	101⅞	101	101⅜	+ ⅛
97	83⅜	283	Brazil, 6½s, 1957	97	96¼	96¾	
110⅝	107	94	Brazil 8s, 1941	110⅝	109⅝	110⅜	
108⅞	108¾	9½	Do 7½s, 1952	109⅝	108½	108⅞	+ ⅛
99⅞	97	175	Brazil Cent Ry 7s, 1952	99⅞	98½	99⅛	+ ⅛
103	101¼	27	Bremen State 7s, 1935	103	102⅜	102⅝	+ ⅛
95	94	63	Brisbane 5s, 1957	95	95	95	
87⅝	85¼	168	Budapest 6s, 1962	87⅝	87¼	87½	—
101⅝	100	66	Buenos Aires 6½s, 1955	101⅝	101	101	
100	96⅜	105	Do 7s, 1958	100	99	99¾	+ ⅛
99¾	96⅛	169	Do 7s, 1957	99¾	99¼	99⅞	+ ⅛
92	86¾	31	Bulgaria 7s, 1967	92	91½	91¾	+ ⅛
100⅝	98	53	CALDAS 7½s, 1946	100⅝	99¾	100	+ ⅛
102⅞	102	7	Canada 5s, 1931	102⅝	102¼	102¼	+ ⅛
108⅞	107	32	Do 5½s, 1952	107⅞	107½	107⅞	— ⅛
101⅞	101	40	Do 4½s, 1936	101⅞	101¾	101¾	— ⅛
102⅞	101⅜	97	Do 5½s, 1929	102⅞	101⅞	101⅞	
103½	100¾	1	Carlsbad 8s, 1954	109¾	109¾	109¾	— ⅛
101⅛	98⅞	24	Cauca Valley 7½s, 1946	101⅛	101	101⅛	— ⅛
111⅞	109⅝	123	Chile 8s, 1941	111⅞	111½	111½	— ⅛
112⅝	109⅝	90	Do 8s, 1946	110⅝	110¼	110¼	— ⅛
102⅞	100⅝	33	Do 7s, 1942	102⅞	102¼	102⅜	+ ⅛
93¼	91½	238	Do 6s, 1960	93	92⅜	93	
93½	91½	202	Do 6s, 1961	93	92⅜	93	
94	93¼	61	Chile Ry 6s, 1961	94	93¼	93¾	+ ⅛
97⅝	96¾	103	Chile Mtg Bank 6½s, '57	97⅝	96¾	96¾	+ ⅛
99	98	94	Do 6½s, 1961	99	98	98¾	+ ⅛
28¼	25¼	61	Chinese Govt Rys 5s, '51	28¼	26¾	28¼	+ 3
101½	101¼	1	Christiania 6s, 1954	101½	101½	101½	
99	96¾	107	Cologne 6½s, 1950	99	98¼	98¾	+ ⅛
92¾	91	158	Colombia 6s, 1961	92¾	91¾	92¼	+ ⅛
102	100¾	22	Copenhagen 5½s, 1944	101½	101	101½	
97⅝	95¾	153	Do 5s, 1952	97⅝	96¾	97⅛	+ ⅛
101⅜	100¾	1	Copenhagen Tel 6s, '50	100⅝	100⅝	100⅝	+ ⅛
101	98¾	6	Cordoba 7s, 1942	101	100⅝	100⅝	+ ⅛
99	96	75	Do 7s, 1937	99	98	98¾	+ ⅛
96⅜	94½	48	Costa Rica 7s, 1951	96⅜	96	96⅜	
100⅝	99⅞	14	Cuba 5s, 1944	100⅝	100	100⅜	
100⅞	100¼	11	Do 6s, 1948	100⅞	100⅜	100⅜	
104⅞	102	23	Do 5½s, 1953	104⅞	104⅜	104⅜	
95¾	93½	21	Cundinamarca 7s, A, '46	95¾	94⅝	95	+ ⅛
111⅞	108¾	26	Czechoslovak 8s, 1951	111⅞	111	111	— ⅛
112	108⅞	36	Do 8s, 1952	111⅞	110⅝	111	— ⅛
106	105	80	Do 7½s, 1945	105¾	105¼	105¼	
111¾	110¾	13	DANISH MU 8s, A, '48	111	110⅝	111	— ⅛
111	110⅞	22	Do 8s, B, 1946	111	110⅝	110⅝	+ ⅛
106¾	105⅜	25	Denmark 6s, 1942	106¾	106¼	106¼	
99	97	65	Deutsche Bank 6s, 1932	99	98¾	99	
100⅛	99¾	14	Dominican Rep 5½s, '42	100⅛	100	100	— ⅛
99⅞	98	51	Dominion Rep 5½s, 1940	99⅞	99¼	99¾	+ ⅛
101⅛	100¼	14	Dresden 7s, 1945	101⅛	101¼	101⅛	+ ⅛
104½	103⅞	19	Dutch East Indies 7½s, March, 1953	104	103⅜	103⅝	
104⅛	103⅜	14	Do 5½s, Nov, 1953	104	103⅜	103⅝	
105¾	104⅜	71	Do 6s, 1947	106	104⅜	104⅝	— ⅛
105½	104⅜	41	Do 6s, 1962	105	104⅜	104⅝	— ⅛
98¾	95¾	41	ELECTRIC POWER Germany, 6½s, 1950	98¾	97⅝	98	+ ⅛
106½	107¼	20	El Salvador 8s, 1948	106½	106	106½	+ ⅛
104¼	100¾	99	Est RR France 7s, 1954	104	103¾	103⅞	— ⅛
107¼	100¾	146	FIAT deb 7s, 1946	107¼	105	106⅞	+ 1½
96	93¾	55	Do 7s, 1946, ex war	96	94¼	95⅞	+ 1½
89½	85	305	Finland 6s, 1945	89½	87	89⅜	+ 2½
101¾	100	43	Do 7s, 1950	101¾	100¾	101⅜	+ 2
101	98¾	92	Do 6½s, 1956	101	99¾	100⅜	+ 2
100⅝	98	22	Do 7s, 1956	100⅝	99¾	100	+ 1½
101	98¼	6	Do 7½s, 1945	101	100	100	+ 1½
108½	105⅝	48	Do 8s, 1941	108½	107⅜	108	+ 1½
108⅞	106	353	Finnish 5s, 1954	106⅞	105⅜	106	+ 1½
116¾	115⅝	32	Do 6½s, 1944	116¾	115⅝	116¼	+ 1½
110⅝	110¼	245	Do 8s, 1945	110⅝	110¼	110⅝	+ 1½
103⅜	101	30	French Nat SS L 7s, '49	103⅜	102¼	102⅝	+ ⅛
101⅛	98¼	47	GERM CEN AG BANK 7s, 1950	101	100¾	100⅝	+ ⅛
93½	92	86	Do 6s, July, 1960	93⅝	92⅜	93¼	+ ⅛
93¾	91¾	473	Do 6s, Sept, 1960	93⅝	92⅜	93¼	+ ⅛
104½	102	16	German Gen El 7s, 1945	104½	104	104¼	+ ⅛
101⅝	99⅞	13	Do 6½s, 1940 x war	101⅝	101	101	
107⅛	106⅜	148	German Rep 7s, 1949	107⅛	107⅛	107⅜	— ⅛
101	100¾	14	Gt Hope S&I W 7s, '45	101	100⅞	100⅞	— ⅛
103¼	102	3	Graz 7s, 1946	103	103	103	+ ⅛
118⅛	116⅜	33⅛	Gt Brit & Ire 5½s, 1929	118⅛	117⅜	118⅛	+ ⅛
106⅞	106⅞	95	Do 5½s, 1937	106⅞	106	106⅜	+ ⅛
99⅜	97	57	Gt Con E Pw Jap 7s, '44	99⅜	99	99¼	— ⅛
95½	92⅜	112	Do 6½s, 1950	96¼	94⅝	94⅞	— ⅛
100	96¾	49	Greek Govt 7s, 1964	95¾	95	95	— ⅛
91	91	20	Do 6s, 1968, w i	91	91	91	—
101¼	99¾	10	HAITI 6s, 1952	100	99¾	100	— ⅛
95½	95¼	9	Hamburg State 6s, 1946	95½	95¼	95¼	— ⅛
105	103	9	Hamburg Elec 7½s, 1950	104	103¾	104	— ⅛
104	102	1	Holland Am 5s, 1947	103⅝	103⅝	103⅝	— ⅛
103	102	48	Hungary 7½s, 1944	103	102⅝	103	— ⅛
100	98¾	5	Hungary L M 7½s, '61	100	99¾	99¾	— ⅛
100¼	98¾	87	Hung Con Mun 7½s, '45	100¼	99¾	100¼	+ ⅛
96⅞	94	84	Do 7s, 1946	96⅞	95¾	96⅛	— ⅛
101¼	98⅞	24	ILSEDER STL 7s, 1946	101¼	100¾	101⅛	+ ⅛
97¼	95¼	65	Ital Cred F W 7s, A, '37	97⅞	96¾	96¾	— ⅛
96¾	94	107	Do 7s, B, 1947	96¾	95¾	96¼	— ⅛
97⅝	95¼	1022	Ital U Cred 7s, 1952	97⅝	97	97⅜	+ ⅛
99⅝	98¼	417	Italy 7s, 1951	99	98¾	98¾	+ ⅛
93	91⅜	47	JAPANESE 4s, 1931	93	92¾	93	+ ⅛
102¾	101¾	185	Do 6½s, 1954	102¾	102¼	102¾	+ ⅛
100½	99	26	LEIPZIG 7s, 1947	100¼	99¾	100¼	+ ⅛
100	98¾	14	Lower Aus 7½s, 1950	100	99¾	100	+ ⅛
89½	88¾	32	Lower Austrian Hy El 6½s, 1944	89½	88¾	89¼	+ ⅛
101¼	99¾	84	Lyons 6s, 1934	101½	101	101¼	+ ⅛
101½	99¾	50	MARSEILLES 6s, 1934	101¼	101	101¼	+ ⅛
37	34⅞	36	Mex Irrig 4½s, '43, asst.	38	36	36	
42⅜	39⅛	36	Mexico 5s, 1945, asst	39½	39½	39½	+ ⅛
43⅛	39	5	Do 5s, 1945, asst large	39½	39½	39½	+ ⅛
27½	25¼	8	Do 4s, 1945, asst small	26	25½	26	+ ⅛
30½	27⅝	14	Do 4s, 1954, asst large	29½	28¾	29¼	+ ⅛
29	26¾	53	Do 4s, 1954, asst small	28¾	28¼	28¾	— ⅛
43¾	40¾	6	Do 4s, 1933, asst small	40¾	40¾	40¾	— ⅛
41	41	1	Do 4s, 1933, asst large	42½	42½	42½	
102	98½	10	Miag Mill Mach 7s, 1956	99½	98½	98½	— ⅛
94	89⅞	9	Do 7s, 1956, x war	94	93	93	— 2⅝
93¼	91½	493⅛	Milan 6½s, 1952	93¼	92¾	93⅛	+ ⅛
107⅝	100¾	71	Montecatini 7s, 1937	106½	105¾	106¼	+ ⅛
97	94	45	Do 7s, 1937, x war	97	95¾	96¾	— ⅛
103¼	102⅜	23	Montevideo 7s, 1952	103¼	103¼	103¼	+ ⅛
103¼	102¼	47	NETHERL'DS 6s, 1954	102¾	102¼	102⅜	+ ⅛
109	106⅞	2	Do 6s, 1972	108⅛	108⅛	108⅛	+ ⅛
97	94¾	71	New So Wales 5s, 1957	96	95¾	95¾	— ⅛
95¾	94¾	47	Do 5s, 1958	95¾	95	95¾	— ⅛
102	100	61	Nord Rys 6½s, 1950	102⅜	102¼	102¼	+ ⅛
102⅜	100⅜	108	Norway 5½s, 1965	101⅛	100¾	101⅛	+ ⅛
103⅜	102¼	27	Do 6s, 1943	103⅜	102¾	102⅞	+ ⅛
104½	102	44	Do 6s, 1944	103	102¾	102⅞	+ ⅛
103¾	102¼	54	Do 6s, 1952	103	102¾	102⅞	+ ⅛
98¾	96¾	81	ORIENTAL DEV 6s, '53	98¾	97⅞	98	+ ⅛
103	101⅞	20	Oslo 6s, 1955	102⅞	102⅝	102⅝	+ ⅛
100¼	99	44	Do 5½s, 1946	100¼	99¾	100¼	+ ⅛
104	103	9	PANAMA 5½s, 1953	103⅜	103¼	103⅜	+ ⅛
103⅝	103¼	12	Do 6½s, 1961	103⅝	103¼	103⅜	+ ⅛
100⅞	96	124	Paris-Lyon-Med RR 6s, '58	100⅞	100	100⅛	+ ⅛
104½	102	45	Do 7s, 1958	104½	104	104½	+ ⅛
104¾	101	153	Paris Orleans Ry 7s, '54	104¾	104	104	— ⅛
96¼	96¼	1	Do 5½s, 1968, w i	96¼	96¼	96¼	
97⅞	95¾	214	Pernambuco 7s, 1947	97⅞	97⅜	97⅜	+ ⅛
92	90¾	504	Peru 6s, 1960	92	91	91⅛	+ ⅛
107¼	106⅝	28	Do 7½s, 1959	107¼	107	107⅛	+ ⅛
106⅝	106	103	Do 7s, 1956	107¼	107	107⅛	+ ⅛
110⅞	108¾	37	Do 8s, 1924-44	110⅞	110⅜	110⅜	
110⅞	109⅜	32	Do 8s, 1926-46	110⅞	110⅜	110⅜	
109¾	110	47	Do 7s, 1930	109¾	109⅜	109⅜	
107⅞	98⅞	112	Pirelli 7s, 1952	107⅞	104	107⅞	+ ⅛
83¾	80¾	38	Poland 6s, 1940	84¼	82¾	83¼	+ ⅛
100⅜	95⅞	155	Do 8s, 1950	100⅜	98¾	99¾	+ ⅛
97⅞	95¾	331	Do 7½s, 1947	97⅞	96¾	97⅛	+ ⅛
107⅞	107⅞	6	Porto Alegre 8s, 1961	107	106⅞	106⅞	
103½	101⅞	18	Do 7½s, 1968	103½	102⅝	102⅝	+ ⅛
109¾	104¾	6	Prague (Gtr.) 7½s, 1952	109¾	109¼	109¼	+ ⅛
115¾	113¾	13	QUEENSLAND 7s, 1941	114	113¾	113¾	— ⅛
108⅞	106	12	Do 6s, 1947	107⅞	107½	107½	+ ⅛
103	101¼	15	RHINE-MAIN-DANUBE 7s, 1950	102¾	102	102	— 1
113¼	111	60	Rhinelbe Union 7s, 1946	113	111	111	— ⅛
101⅜	99⅜	279	Do 7s, 1946, ex war	101⅜	101¼	101¼	
101⅜	100⅜	50	Rhine W El Pow 7s, '60	101⅜	101	101¼	— ⅛
94	92⅞	24	Do 6s, 1952	93	92	92	— ⅛
97⅜	95¾	181	Rima Steel 7s, 1955	97	96¾	97	
108	108⅞	8	Rio Gde Do Sul 8s, 1946	107⅞	106⅞	106⅞	— ⅛
108⅞	108	85	Do 8s, 1942	107⅞	106⅞	106⅞	— ⅛
110⅜	106	162	Do 8s, 1947	107⅞	106⅞	106⅞	— ⅛
95⅞	91½	459	Rome 6½s, 1952	93⅞	92⅜	92⅜	— ⅛
105⅞	104⅞	33	Rotterdam 6s, 1964	105⅞	105	105⅞	+ ⅛
119⅞	112¾	19	SAO PAULO CY 8s, '52	119	118	118⅜	+ ⅛
96⅞	95⅞	16	Do City 6½s, 1957	96⅞	95¾	96⅛	+ ⅛
108⅞	106	13	Sao Paulo State 8s, 1936	107⅞	107⅞	107⅞	— ⅛
109	106½	10	Do State 8s, 1950	108	107⅞	107⅞	— ⅛
103¼	100⅝	20	Do State 7s, 1956	103	102⅞	102⅞	— ⅛
99⅝	94⅞	196	Santa Fe Argent, 7s, '42	99⅝	98¾	98¾	— ⅛
102	98½	60	Saxon Pub Wks 7s, 1945	102	100⅞	101⅜	+ ⅛
97	95¾	78	Do 6½s, 1951	97	96	96⅞	+ ⅛
103⅜	102¾	15					

CORPORATION ISSUES.

105½	104½	1	4½s, 1964	104½	104½	104½	— ⅜
93½	91¼	14	ADAMS EXP 4s, 1948	91⅞	91¼	91⅞	— ⅛
108⅜	107⅞	5	Ajax Rub s f 8s, 1936	108⅜	108⅜	108⅜	+ ⅛
108⅜	106¾	10	Ala Gt Sou 5s, 1943	106⅝	106⅝	106⅝	— ⅜
6	6	1	Alaska G M deb 6s, A, '25	6	6	6	
6	4¾	1	Do deb 6s, ser B, 1926	6	6	6	
91½	90¼	25	Alb & Sus gtd 3½s, 1946	90¾	90¼	90¼	+ ⅛
96⅞	91⅞	2	Alleghany Val 4s, 1942	96¾	96¾	96¾	+ ⅛
101⅝	100⅜	46	Allis Chalmers 6s, 1937	101	100⅝	100⅝	— ⅛
106	104¼	56	Am Ag Ch ref 7½s, '41	106	105¾	105⅞	— ⅛
84½	80¾	9	Am Beet Sug cv 6s, '35	84¾	81	81	— 3
104¾	104	7	Am Chain deb 6s, 1933	104¾	104	104	— ⅛
101⅞	100	2	Am Cott Oil deb 5s, '31	101⅞	101⅞	101⅞	
103⅝	102¼	2	Am Mach & Fdy 6s, 1939	103⅝	103⅝	103⅝	
102⅜	101¾	51	Am Republics 6s, 1937	102⅜	102¼	102⅜	— ⅛
106	104¾	4	Am Smelt & Ref 5s, '47	106	105¾	106	— ⅛
100	99	93	Do 6s, 1947	100	99¾	100	— ⅛
99⅞	98	8	Am Sugar Ref 6s, 1937	100	99¾	99¾	— ⅛
102	101	8	Am T & T col tr 5s, 29	101	100⅞	101	— ⅛
102	101

HIGH MONEY RATES PERSIST AT BERLIN

Bankers No Longer Expect Reduction at Reichsbank; Look for Strong Trade Demand.

MUST BORROW MORE ABROAD

Renewed Effort to Secure Abolition of Tax on Yield of New Securities.

Copyright, 1928, by The New York Times Company. By Wireless to THE NEW YORK TIMES.

BERLIN, Feb. 12.—The high money rates incident to the January settlements have this time continued longer into the new month than is usual. Until Feb. 9, day loans remained at 6 to 8 per cent., but the supply was sufficient and toward the end of the week the rate declined.

There were times when the day rate was as high as the rate for monthly loans, something which is said never to have happened before. Bankers have abandoned hope of any speedy reduction in the Reichsbank rate and are now inclined to think that the slackening of home trade activity will be slower than was anticipated and that therefore the demand for credit by industrial borrowers will continue large.

At the same time the capital market has been burdened by the first 100,000,000 mark subscription to the Railroad Corporation's loan. This had been regarded as a test of the money market. Although subscriptions came in satisfactorily, there was no eagerness to take the loan, and financial journals therefore predict that if foreigners (which in practice means Americans) are willing to lend, borrowing from abroad will continue unabated. For that reason a fresh attempt is being made to induce the Government to abolish entirely the 10 per cent. tax on capital yield, which is deducted from income tax at its source.

Since the foreign lenders refuse invariably to pay German taxes, this tax, so long as it is not remitted by the Government, falls upon the borrowers. A whole series of financial and industrial organizations have petitioned the Government to repeal the tax both for Germans and for foreigners, and two of the Reichstag parties have decided to submit a motion to that effect. If the tax were to be abolished, the result would be to increase the applications for American capital, and it is also argued that public finance would lose practically nothing through the abolition since German payers of the tax are allowed to deduct it from their income schedules.

ACTIVITY CONTINUES IN GERMAN BUSINESS

January Iron Output Again Increases—Steel Orders Large, Shipping Dividends Favorable.

Copyright, 1928, by The New York Times Company. By Wireless to THE NEW YORK TIMES.

BERLIN, Feb. 12.—Business conditions in Germany continue good. January's pig iron output was 1,180,576 tons, as against 1,149,680 in December and 1,060,000 in January, 1927. The January output exceeds that of any month in 1927. The Steel Works Association's monthly report again states that the mills have orders in hand for many months ahead. The first shipping company reports are also favorable. The African Woermann Line increased its dividend from 6 per cent. to 7, and the German East African Line not only showed increased profits, but paid 7 per cent. dividend, against nothing last year.

The textiles industry reports a smaller decline in orders, and there are signs that its stocks of finished goods are accumulating, but this is considered a natural reaction after the large home sales and heavy imports of 1927. The paper industry also reports a good home business, though it predicts that exports will decline as a result of tariffs in American and Latin countries.

LARGE DIVIDENDS PAID BY BANKS IN GERMANY

Year Not Wholly Favorable, but 'Hidden Reserves' Carried Over From 1926.

Copyright, 1928, by The New York Times Company. By Wireless to THE NEW YORK TIMES.

BERLIN, Feb. 12.—The first reports and balance sheets of German banks for 1927 are beginning to appear. The Berliner Handelsgesellschaft, which ranks among the seven largest institutions, repeated its 12 per cent. dividend of the preceding year, and smaller banks which have thus far reported show good results.

The six other large Berlin banks are expected to repeat the dividend payments of 1926. Although 1927 is described as only a "middling banking year," owing to inactivity on the Boerse and shrinkage of the home market for new securities, the banks in 1926 had accumulated such enormous "hidden reserves" that they can easily afford to pay dividends at the former rate.

Expect Less Trade Activity Here.

Copyright, 1928, by The New York Times Company. By Wireless to THE NEW YORK TIMES.

PARIS, Feb. 12.—In this market confidence continues to be expressed regarding the longer future of American industry. Nevertheless, French financial circles believe that the present year will witness slackening industrial activity in the United States. They do not expect any sharp crisis, however.

Course of Sterling Depends On the American Situation

Copyright, 1928, by The New York Times Co. Special Cable to THE NEW YORK TIMES.

LONDON, Feb. 12.—The renewed firmness in sterling last week was taken here to indicate that the level of money rates in London is still high enough to attract American funds. The future, however, has been rendered very uncertain by the change in the American bank policy.

Sterling's course in the next few weeks will probably be determined almost entirely by events in America; so that New York, in endeavoring to estimate the possibilities, should first look on its own situation. The Bank of England will do its utmost to avoid raising its rediscount rate. It will take that step only if its hand is forced by developments in the United States.

LEIPSIC COURT RULINGS REOPEN OLD LAWSUITS

Claims Against Mortgage Debtors Revived Which 'Valorization Law' Had Disposed Of.

Copyright, 1928, by The New York Times Company. Special Cable to THE NEW YORK TIMES.

BERLIN, Feb. 12.—Private financiers began last week to express serious apprehensions concerning the reopening of the debt valorization question. The Government has three times declared this controversy finally closed, yet it constantly reopens. No fresh official legislation is pending, but the Federal Appeal Court of Leipsic has handed down a series of sensational decisions on existing valorization laws.

These decisions create claims against debtors, of which no expectation had been entertained. After ten years many individuals, including some foreigners, have lately been dragged into lawsuits over business deals whose existence they had forgotten. Some of these decisions had the effect of giving to old and supposedly extinct claims for mortgages precedence over other mortgages subsequently arranged.

The result is insecurity for both home and foreign capitalists, who, it is pointed out, may at any day discover their bonds to be worthless owing to alleged priority of ancient claims of which they never heard. Resurrection of such claims is plainly forbidden by the language of the Valorization law, but the Court of Appeals laid down a number of years ago that it is "entitled to intervene creatively in legislation"—which apparently means that it is entitled to make its own laws.

HURT BY OUR BANK RATES.

Berlin Reports Foreign Buying Checked by the Advance.

Copyright, 1928, by The New York Times Company. By Wireless to THE NEW YORK TIMES.

BERLIN, Feb. 12.—Stock Exchange authorities believe that the Berlin market has felt the influence of the rise in the New York Reserve Bank discount rate. They report that this has had the effect of reducing purchase of stocks at Berlin by Swiss, Dutch and other foreign buyers.

The Boerse showed no distinct tendency during the week. It was dull on most days and practically dead on Friday, but the undertone seems to be firm, though no demand was visible except for artificial silk shares.

SURPLUS GERMAN REVENUE.

Small Excess for 9 Months Due to Higher Salaries and Pensions.

Copyright, 1928, by The New York Times Company. By Wireless to THE NEW YORK TIMES.

BERLIN, Feb. 12.—The Federal Treasury's return for the first three quarters of the current financial year shows on the combined ordinary and extraordinary budgets a surplus of only 29,000,000 marks. The smallness of this return is due, however, to increase of salaries and pensions toward the end of 1927.

The January quarterly receipts, which are always large, should, however, replenish the Treasury.

SEES OIL SLUMP IN MEXICO.

Paper There Says Reduced Work Will Be Big Blow to Industry.

Copyright, 1928, by The New York Times Company. Special Cable to THE NEW YORK TIMES.

MEXICO CITY, Feb. 12.—Declaring its information to be from a first-hand source, the Universal predicts today a new and very grave depression in the petroleum industry in Mexico as a result of the action of the Huastecа and Transcontinental Companies, which, the paper says, have decided to cut their operations to a minimum.

The Huastecа Petroleum Company is said to have notified the Government of its intention to reduce field operations 60 per cent. and those at the refinery 50 per cent.

Reduction by the Transcontinental Oil Company is reported to be in about the same proportions, and hundreds of men, it is added, will be deprived of work. The paper says that the Huastecа is already putting its reductions into effect.

Regarding reimbursement of men losing employment the Universal reports that the Government Petroleum Agency at Tampico considers that the proposals of the companies do not comply with the law and that action is being taken at headquarters.

One of the principal causes for the curtailment in operations given by the companies, the paper says, is reduction in oil prices abroad, the American selling price being 80 cents a barrel, while it costs a dollar a barrel to produce oil in Mexico.

ITALY READJUSTED TO GOLD STANDARD

Stocks Rising, Money Market Easy and Unemployment Beginning to Decrease.

PAPER CURRENCY REDUCED

Believed That Legal Stabilization of the Currency Has Brought Return of Financial Confidence.

Copyright, 1928, by The New York Times Company. By Wireless to THE NEW YORK TIMES.

ROME, Feb. 12.—The process of adjustment to the legally stabilized lira continues satisfactorily. Unemployment is now decreasing slightly from its maximum of 414,000 in December, which compared with a minimum for 1927 of 214,000 in June, with 181,000 in December of 1926 and with a low mark since the war of 72,000 in August, 1925. Of these now unemployed 100,000 belong to agriculture and an equal number to the building trades. Employment should increase in the last-named industry as a result of the recent tax exemptions on new buildings which are expected to give an impetus to new construction.

Money continues persistently easy; so much so as to have led to belief that the bank rate was about to be lowered. In high financial circles, however, reduction is opposed until after finances on the gold basis have been more definitely consolidated. The present note circulation of 17,768 million lire is the lowest reached since the maximum of 22,000 millions in 1920 began to be reduced. Compared with a year ago, the note issue has been cut down 1,975 millions and it has been reduced 696 millions during the past month. It is estimated that per capita paper circulation in July is now 82 lire, as against 73 before the war.

The stock market has moved favorably. At the end of January the index of Stock Exchange quotations stood at 129, an advance from an average of 124 at the end of the preceding month. The high point since the war was 230 in February, 1925; the low point 99, last July. At the present time all stocks show advances except shares of motor-car, hotel, restaurant and theatre companies. It is generally admitted that stabilization of the lira has restored confidence in industrial investments.

Locusts Menace Sudan Cotton Crop.

By Wireless to THE NEW YORK TIMES.

CAIRO, Feb. 12.—The Tokar cotton fields in the Sudan apparently are threatened with serious damage, owing to the presence of hordes of locusts, which are reported to have appeared in Kassala province and at Port Sudan, defying efforts to destroy them.

ITALY'S IMPORT EXCESS MUCH LOWER IN 1927

Reduction of 2,455 Million Lire From 1926 Ascribed to Lower Prices.

Copyright, 1928, by The New York Times Company. By Wireless to THE NEW YORK TIMES.

ROME, Feb. 12.—The report of Italy's foreign trade for the whole year 1927 shows an adverse balance of 4,759,000,000 lire. This contrasts with a similar import surplus of 7,214,000,000 in 1926; but the difference is accounted for almost entirely by the fall in prices resulting from appreciation of the lira. Foreign exchange values measured in the lira decreased during 1927 fully 25 per cent., while prices of goods for export declined 20 per cent.

This indicates that the almost equivalent decline in exports was due to the fall of prices measured in paper lire. Incomplete statistics of exports by quantities show a slight increase over the preceding year.

STOCK INDEX UNCHANGED.

Fisher Average Places Typical Values 2½ Times That of 1926.

Special to The New York Times.

NEW HAVEN, Feb. 12.—The weekly index number of Stock Exchange prices, compiled by Professor Irving Fisher and based on the week's fifty most active industrial stocks, reckoned on their average of 1926 as 100, is 267.9, unchanged from the week before. It compares with 261.6 two weeks ago, 255.9 three weeks ago and 258 four weeks ago.

The lowest average for the year to date was 255.9 in the week ended January 20; this week's average is the highest.

STOCK MARKET AVERAGES.

Week Ended Feb. 11, 1928.

RAILROADS (25 Stocks).

	High.	Low.	Last.	Ch'ge.
Feb. 6	116.06	113.26	115.33	
Feb. 7	115.56	113.31	114.08	—1.27
Feb. 8	114.65	113.19	114.28	+ .20
Feb. 9	115.04	113.94	114.62	+ .34
Feb. 10	115.11	114.23	114.91	+ .29
Feb. 11	116.08	114.06	115.82	+ .91

Week's range—High 116.08, low 113.19.

INDUSTRIALS (25 Stocks).

	High.	Low.	Last.	Ch'ge.
Feb. 6	241.97	239.74	240.80	+ .54
Feb. 7	242.03	238.98	241.00	— .11
Feb. 8	241.24	238.88	240.30	— .70
Feb. 9	244.49	239.56	242.78	+2.48
Feb. 10	243.60	240.60	242.26	— .52
Feb. 11	242.98	241.40	242.41	+ .15

Weeks range—High 244.49, low 238.88.

COMBINED AVERAGE (50 Stocks).

	High.	Low.	Last.	Ch'ge.
Feb. 6	178.56	177.39	178.12	+ .16
Feb. 7	179.24	176.14	177.54	— .58
Feb. 8	177.04	176.03	177.29	— .25
Feb. 9	179.76	176.75	178.70	+1.41
Feb. 10	179.35	177.41	178.68	— .02
Feb. 11	179.53	178.22	179.11	+ .53

Weeks range—High 179.76, low 176.03.

RANGE FOR 1928.

	High.	Date.	Low.	Date.	Last.
25 rrs.	126.56	Feb. 6	113.19	Feb. 18	115.82
25 indus.	246.74	Jan. 24	236.39	Jan. 16	242.41
50 comb.	183.22	Jan. 4	176.03	Feb. 8	179.11

RANGE FOR 1927.

	High.	Date.	Low.	Date.	Last.
25 rrs.	124.22	Oct. 4	99.34	Jan. 4	119.39
25 indus.	247.46	Sep. 16	171.49	Jan. 25	244.74
50 comb.	183.47	Oct. 4	135.83	Jan. 25	181.95

New Hackensack Y.M.C.A. Opened.

Special to The New York Times.

HACKENSACK, N. J., Feb. 12.—The new Bergen County Y. M. C. A. Building at Hackensack, erected at a cost of $600,000, was formally opened this afternoon, with the Rev. Roy Petty of the Baptist Temple, Philadelphia, as the chief speaker. President Phillip C. Stais presided. The auditorium was crowded. Entertainment has been arranged for every night during the week.

STOCK EXCHANGE QUOTATIONS

The following table gives the high and low prices for 1928, as well as last prices for all stocks listed on the New York Stock Exchange that were not traded in last week:

	High.	Low.	Last.
Ala & Vicksburg (6)	*125	117¼	125
Albany & Susq (11)	*220¾	218	220¾
Allegheny & Western (6)	*117	117	117
Amer Brake S & Fy pf (7)	*128½	124½	128
American Loco pf (7)	128	126½	127¾
Amer Mach & Fdry pf (7)	*225¼	225¼	225¼
Ann Arbor pf	*70	59½	60¼
Artloom (3)	43	42	42¾
Do pf (7)	111½	110	111
Assoc Dry Gds 1st pf (6)	112¾	111	111
Do 2d pf (7)	110½	115¾	110½
Bamberger & Co pf (6½)	111¾	108¾	111
Barnet Leather	52¾	47½	52
Do pf (7)	105	104	105
Bayuk Cigars 1st pf (7)	*170	170	170
Beech Creek R R (3)	44	44	44
Booth Fisheries	7½	6¾	7
Boston & Maine	61	59	59
British Emp Steel 1st pf	33¾	32	34¼
Brown Shoe pf (7)	120	120	120
Buffalo & Susq	43	43	43
Canada Southern (3)	63	62½	62¾
Carolina C & Ohio (3)	96	95	96
Central Leather Co	23¾	23¼	23¼
Do pf	54	54	54
Cent R R of N J (12)	300½	300	300
Certain-Teed P 2d pf (7)	*104¾	100¾	104¾
Chemical Nat Bank (24)	940	940	940
Ches & Ohio pf (5½)	*168	158	168
Chi, Ind & Lou pf (4)	76	76	76
Chi & Northwestern pf (7)	146	143	144
Chic, St P, Minn & Om	35	33	34½
Do pf (5)	*132	130	128½
Cin, S & Cl Ry pf (3)	*70½	69½	70¾
Clev, Cin, Chi & St L (6)	*200¾	275½	292
Cleveland & Pitts (3½)	84¾	84¾	84¾
Do special (2)	*48¼	45	48¼
Coca-Cola Inter (7)	*222	174	222
Coniey Tin Foil Stamped	¾	¾	¾
Conn Ry & Lgt (4½)	*87	85	87
Continental Can pf (7)	125	123	125
Corn Exchange Bank (20)	606	606	607
Cuba R R pf (6)	85¼	83¾	85¼
Cushman's Sons pf (7)	125	114	116
De Beers Mines (A 2.90)	25¼	24	24
Detroit H & S'western (4)	84½	84½	84½
Detroit & Mackinac	50	50	50
Do pf	*72	65	65
Detroit United Railway	*3	3	3
Duluth Superior Trac (1)	20	20	20
Do pf (4)	*41¾	35	41
Durham Hosiery	6	6	6
Do pf	46¼	46¼	46¼
El P & L pf cts full pd (7)	121	120¾	120¾
Emporium Cap Corp (2)	*37½	30	34
Erie & Pittsburgh (3½)	*66	61¼	66
Erie Steam Shovel pf (7)	112	111¼	111¼
Exchange Buffet (1½)	2	2	2
Fairbanks Co	*8	3¼	4
Do pf	13¾	11	12½
Fairbanks Morse pf (7)	106¾	104	106¾
Fisk Rubber 1st pf conv (7)	97¾	90¾	96¾
General Cigar pf (7)	128	128	128
Gen G & El, Cl B ($1¼)	40¼	39½	39½
Do pf A (8)	126½	123	126¼
General Motors pf (5)	*110¾	104¾	110¼
Do deb (6)	*110¾	104	105¾
Gold & Stock Tel (6)	128	128	128
Green Bay & Western (5)	*84	80	91½
Hanover Nat Bk (130)	1295	1295	1295
Harbison Walker Ref pf (6)	120	120	120
Havana Elec Rwy pf (6)	69½	68	69
Helme (G W) (8)	*115	113	118
Homestake Mining (17)	74½	69	69
Hudson & Manhat pf (5)	92	88	88
Ill Cen, leased lines (4)	84	81¾	84
Int Comb Eng pf (7)	105¼	104¾	105
Iowa Central	2¾	2½	2½
Island Creek Coal pf (6)	106	103	106
Iron Products (2%)			85
Joliet & Chicago (7)	*135¼	134½	135¼
Kan C Pw & Lt 1st pf B (7)	111¾	111¼	111¼
Kuppenheimer (B) & Co (2)	50	45¾	50
Lorillard (P) Co. (7)	113¾	112¼	113¼
MacAnd & Forbes pf (6)	*106½	106½	106½
Mahoning Coal R R (50)	*950	950	950
Manhattan Shirt pf (7)	*121	119	121
Market St Ry pf	25	25	25
Do prior pf	54¾	48	50½
Do 2d pf	16	15	15
Mathieson Alkali pf (7)	*117	113	117
Mexican Petroleum (12)	380	320	325
Michigan Central (40)			*1050
Mid-Continent Pet pf (7)	105¾	104	103¾
Mil El Ry & Lt pf (6)	*101	97	100½
Minneapolis & St. L cfts	2¼	2¼	2¼
Mobile & Birm pf (4)	*84¼	84¼	84¼
Nat Dept Stores 1st pf (7)	92	91	91¼
Nat Enamel & Stp pf (7)	91¾	91	91
Nat Rys of Mexico 1st pf	4	4	4
N. Y. Dock pf (5)	95	90¼	90¼
N Y & Harlem (5)	188	188	183
Do pf (5)	*175	170	170
N Y, N H & H 1st pf	111	111	111
N Y State Rys pf	28	26¾	28
Norfolk & West pf (4)	87¼	87	87¼
Northern Central (4)	86½	85¼	86½
Owens Bottle pf (7)	116	114¾	115½
Pacific Coast	26	26	26
Do 2d pf	*40	21¾	31
Pacific Mills	*41	39	41
Pashandle Prod & Ref pf	81	77¾	77½
Penn Dixie Cement pf A (7)	95½	94	95½
Pere Marq pr pf (5)	100¼	99	100¼
Pettibone Mulliken	*23	23	23
Phila Co (4)	163	140¼	163
Phila Rapid Transit (4)	56	50	50
Do pf (3½)	*50	50	50
Pitt, Ft W & Chic (7)	153¾	153¼	153¾
Pitt, McK & Yough (3)	*170	170	170
Pitt, Young & Ash pf (7)	*82½	82½	82½
Pressed Steel Car pf (7)	88	85	87¾
Pullman Company (10)	169	169	169
Pure Oil pf (5)	112	112	112
Rand Mines (a3.04)	*45	42	45
Reis (R) & Co 1st pf (7)	*75½	62	75
Rom Rand 2d pf (6)	100	99½	100
Ran & Saratoga (8)	140¾	140¾	140¾
Reynolds Tob A (6)	*200	134½	200
St Louis San F pf (6)	102	100	100
Shell Trans & Trad (a2.41)	42¾	39¾	40¾
Spicer Mfg pf (8)	111½	111	111½
Tex Pac Land Trust, ptd	*3650	1500	2400
The Fair pf (7)	104½	104½	104½
United Drywood	6	5	5
United Paperboard	19¾	19¼	19¼
U S Indus Alcohol pf (7)	120¾	118	119
U S Tobacco (3)	67½	61¾	63½
Utah Copper (6)	158	139	145
Vicksburg, Shr & Pac (5)	111	103¼	106
Va Elec & Pwr pf (6)	*90½	90½	90¼
Do pf (7)	109	109	109
V Vivandou pf (7)	100	91½	100
Vulcan Detinning pf A (7)	*95	93¾	93
Wabash pf B (5)	92¾	87	87
Washburn-Crosby pf (7)	108¼	108¼	108¼
Wells-Fargo	2¾	1½	2¼
West Penn Pow Cl A (7)	105½	105¼	105¼
Weston Elec Instrument	14½	12¾	13¾
Do Class A (2)	33	30¾	32
Wheeling & Lake Erie	70	70	70
Yale & Towne Mfg (16)	75	72¼	73

Dividend rates as given in the above table are the annual cash payments, based on the latest quarterly or half-yearly declarations.

*1927 range. †Partly extra.

WEEKLY MONEY MARKET.

Week ended Feb. 11, 1928.

ON CALL.

	High.	Date.	Low.	Date.
Last week	4½	Feb. 10	4½	Feb. 6
Same period last year	4½	Feb. 7	4½	Feb. 7
Year to date	4½	Feb. 10	4½	Jan. 10
Same period last year	4¾	Jan. 3	4½	Feb. 1

TIME MONEY.

	High.	Date.	Low.	Date.	Latest
Last week	4½	Feb. 10	4½	Feb. 6	4½
Same period last year	4½	Feb. 7	4½	Feb. 7	4½
Year to date	4½	Feb. 10	4½	Jan. 10	4½
Same period last year	4¾	Jan. 3	4½	Feb. 1	4½

COMMERCIAL PAPER.

	High.	Date.	Low.	Date.	Latest
Last week	4	Feb. 6	4	Feb. 6	4
Same period last year	4½	Feb. 7	4	Feb. 7	4
Year to date	4	Jan. 3	3¾	Jan. 3	4
Same period last year	4½	Jan. 3	4	Feb. 7	4

FEDERAL RESERVE SHARES.

Boston	4	Chicago	4
New York	4	St. Louis	3½
Philadelphia	3½	Minneapolis	4
Cleveland	3½	Kansas City	4
Richmond	4	San Francisco	4
Atlanta	4	Dallas	3½

LONDON MONEY AND SECURITIES.

	Disc. Rate.	Gold.	4½s.	Brit. Cons.
Feb. 6	4½@4½	84s 11½d	97½	55
Feb. 7	4½@4½	84s 10½d	97½	55
Feb. 8	4½@4½	84s 11½d	97¼	55
Feb. 9	4½@4½	84s 11½d	97¼	55
Feb. 10	4½@4½	84s 11½d	97¼	55
Feb. 11	4½@4½	84s 11½d	97¼	55

PARIS MONEY AND SECURITIES.

	Paris Rentes.	Ex. on London	Ex. on N. Y.
Feb. 6	60f 50c	124f 2c	25f 45½c
Feb. 7	60f 50c	124f 2½c	25f 45c
Feb. 8	60f 50c	124f 2c	25f 45½c
Feb. 9	60f 50c	124f 2c	25f 45½c
Feb. 10	60f 20c	124f 2c	25f 45c
Feb. 11	60f 20c	124f 2c	25f 45c

BOND MARKET AVERAGES.

Week Ended Feb. 11, 1928.

FORTY DOMESTIC ISSUES.

Feb. 6	92.89	—.05	Feb. 9	92.80	+.01
Feb. 7	92.84	—.05	Feb. 10	92.76	—.04
Feb. 8	92.73	+.04	Feb. 11	92.72	—.04

Week's range—High 92.89, low 92.68.

YEARLY RANGE OF 40 BONDS.

	High.	Date.	Low.	Date.	Last.
1928	93.55	Jan. 24	92.60	Feb. 6	92.69
1927	92.96	Dec. 2	89.47	Jan. 3	92.89
1926	93.75	Dec. 24	85.58	Jan. 4	89.47
1925	89.44	Dec. 31	81.90	Jan. 6	88.44
1924	82.66	Dec. 29	78.00	Jan. 2	81.80
1923	79.43	Jan. 3	76.58	Oct. 2	76.71
1922	82.74	Aug. 22	75.91	Jan. 3	79.12
1921	76.31	Nov. 29	67.56	June 20	73.27
1918	82.96	Nov. 13	75.65	Sep. 27	78.76

FOREIGN BOND AVERAGES.

(Ten Foreign issues.)

Feb. 6	107.16	+.15	Feb. 8	106.93	—.13
Feb. 7	107.11	—.05	Feb. 10	106.97	+.04
Feb. 8	107.15	+.04	Feb. 11	107.07	+.10

Week's range—High 107.16, low 106.97.

YEARLY RANGE OF FOREIGN BONDS.

	High.	Date.	Low.	Date.	Last.
1928	107.10	Jan. 19	106.51	Jan. 9	106.97
1927	106.72	Oct. 3	104.92	Jan. 7	106.45
1926	108.07	Dec. 13	102.80	Mar. 31	106.60
1925	103.80	Nov. 16	101.04	Jan. 23	103.36
1924	102.05	Nov. 29	97.71	Jan. 5	101.40

Pouvailsmith Stock Offered.

The Pouvailsmith Corporation of Poughkeepsie is offering 2,000 shares of its 7 per cent. cumulative prior preference stock, $100 per value, at $100 a share and accrued interest. Purchasers may buy one-half share of common stock at $5 a share for each preference share taken.

BONDS ON STOCK EXCHANGE

Continued from preceding page.

Range, 1928. High.	Low.	Sales in 1,000s.		High.	Low.	Close.	Net Ch'ge.
115	113¾	2	Peo G L & C Chi 6s,'43	115	115	115	+ 1¼
106	105	10	Do ref 5s, 1947	105¾	105¾	105¾	— ¾
92	91¼	27	Peoria & East 1st 4s,'40	92	91¼	91¾	— ¼
45	43¾	15	Do inc 4s, 1990	44¾	43	43¾	— ¾
107⅛	107⅛	1	Peoria Pek Un 5½s,'74	107½	107¼	107½	..
105	104½	19	Pere Marq 1st 5s, 1956	104½	104¼	104⅝	— ⅛
95¼	93¾	21	Do 1st 4s, 1956	95¼	94¾	95⅛	+ ⅛
99⅞	98	550	Phila Co 5s, 1967	99½	99	99⅛	+ ⅝
104⅞	103⅞	59	Do 6s, 1944	104½	103⅞	103¾	— ⅛
100⅜	100	71	Phila Elec 4½s, 1967	100⅜	100¼	100½	..
102⅜	100⅜	33	Phila & Rdg Coal & Iron 5s, 1973	101½	100¼	100⅞	— ⅝
41½	40¾	21	Philippine Ry 4s, 1937	41	40¾	40⅞	— ⅛
97⅝	93¾	14	Pierce-Arrow 8s, 1943	95	93½	94⅞	— ¾
106	104⅞	6	Pierce Oil 8s, 1931	106	106	106	+ 1
106¼	104⅞	13	Pillsbury Flr M 5s,'43	106	106	105¾	— ¼
102⅞	102⅜	7	Pitts C & St L 4½s,B,'42	102¾	102¼	102⅞	— ⅛
115⅞	113⅞	7	Do 5s, B, 1975	113⅞	113⅜	113¾	..
114	113⅜	23	Do gen 5s, A, 1970	113⅝	113¾	113¾	..
108½	108¼	2	Pitts, Y & Ash 5s,B,'62	108½	108½	108½	+ ⅝
95¾	94	6	Pocahon Con Col 5s,'57	95	94¾	95	..
103⅝	102⅞	7	Port El Pow 5s, 1947	103⅝	102⅞	103⅛	— ⅛
98⅝	96⅝	5	Portland Ry 5s, 1930	98½	98¼	98¼	— ⅛
96⅞	96	15	Portland Ry, Lt & Pow 5s, 1942	98¼	98¼	98¼	— ⅛
104	102⅝	4	Do 6s, B, 1947	103¾	102⅝	103	— ⅞
107⅝	107⅛	2	Do 7s, 1946	107½	107½	107½	+ ⅛
105	102⅞	271	Porto R Am Tob 6s, 42	103⅞	102½	102⅞	— ⅞
99¾	97	108	Pressed Stl Car 5s, 1933	98¾	97½	98	..
115	114	8	Prod & R 8s, 1931, w w	114	114	114	— 1
107⅜	105⅝	32	Pub Serv 6, 1944	107⅜	107¼	107⅛	..
107⅞	106⅞	32	Do 5s, 1956	106	106	106	— ⅛
105⅞	105	8	Pub Sv El & G 5½s, '59	105¾	105	105	— ⅛
105⅞	104⅞	6	Do 5s, 1965	106¾	105¼	105¼	..
101½	99⅞	107	Pure Oil 5½s, 1937	100¾	100	100	..
108	105	30	Punta Alegre Sug 7s,'37	105½	105	105½	..
103⅜	102¾	72	READING 4½s, A, 1997	103¾	102¾	103	— ⅛
97	96¾	8	Read Jersey C 4s, 1951	97	97	97	..
99¼	97	24	Reming Arms 6s, A, '37	99	98¾	98¾	— ¼
96⅝	94⅜	126	Rem-Rand 5½s,'47, w w	95¾	94⅞	95	— ⅛
93¾	93¼	12	Do 5½s, 1947, ex war	93¾	93¼	93¼	..
104	102⅝	15	Rep I & S 5s, 1940	103¾	103¾	103¾	..
104	103	44	Do 5½s, 1953	103⅞	103	103	— ⅛
95½	93¾	29	Rio G Western 4s, 1939	95⅞	94½	95⅛	+ ⅛
89	88	74	Do 4s, A, 1949	89¾	88¾	88¾	— ⅝
45	38	1	Robbins & My 7s, 1942	45	45	45	..
107⅛	106¾	1	Roch G & E 5½s, 1948	106½	106¼	106½	+ ⅛
114	111

Schulte-United

5c to $1 Stores

Common & Preferred

Bought—Sold—Quoted

C. C. Kerr & Co.

Unlisted Securities Dept.
111 Broadway New York
Phone Rector 6110-6118
Private Telephone to Boston and Providence

Investment Suggestions

Merchants & Manufacturers Fire Insurance Co.
of Newark

American Equitable Assurance Co.
of New York

Guardian Fire Assurance Corporation
of New York

Knickerbocker Ins. Co.
of New York

Brooklyn Fire Ins. Co.

Information on request

W. Wallace Lyon & Co.
(Established 1913)
51 East 42d St. - - - - New York
Phone 7246 Murray Hill

Pacific Investing Corp.
6% 1st & 2d Pfd. & Com.
Investment Co. of Amer.
"Units"
Federated Capital Corp.
Common
First Federal Foreign Investment Trust
Container Corporation of America
U. S. & British International Co.

Steelman & Birkins
20 Broad St. Hanover 7500

Phillip Morris
Cons. A

BAMBERGER, LOEB & CO.
Members New York Curb Market
42 Broadway New York

Chino Copper Co.
Ray Cons. Copper Co.
E. H. STERN & CO. NEW YORK, 25 Broad St. Hanover 9780
Members New York Stock Exchange

Municipal Service 6s, 1956
Standard Pr. & Lt. Pfd.
Standard Pr. & Lt. 6s, 1957

H. M. BYLLESBY & CO.
Private Wires Chicago, Boston & Phila.
111 Broadway Phone Rector 8843

ENDURING FINANCIAL RECORDS

A limited number of copies of The New York Times each day are printed on imperishable rag paper which will last indefinitely in files. Banks and business houses that place their announcements in The New York Times will have the assurance that their advertisements appearing in the newspaper preferred for such announcements will also be a permanent record.

COOLIDGE URGES FAVOR TO CUBA

President Is Disturbed by Lack of Congress Action on Parcel Post Change.

MAIL COMPACT AT STAKE

Cuba Will Refuse to Renew It Unless It Allows Sending of Cigars.

Special to The New York Times.

WASHINGTON, Feb. 12.—President Coolidge is represented as greatly disturbed because Congress has failed to enact legislation requested by Cuba permitting shipment by mail of cigars and cigarettes in less than 3,000 lots. The Cuban Government has notified the State Department that the temporary parcel post convention, which expires on March 1, will not be renewed unless such legislation is enacted and thus enable Cuba to obtain some advantage from the agreement, which is now mainly one-sided in that the benefits are almost wholly derived by American merchants who have built up a large business with Cuba.

The President is concerned lest Congress should fail to act promptly and thus prevent this Government from carrying out its promise to Cuba that the restrictive law would be repealed. Cuban officials have declared that the negotiation of a permanent convention is entirely dependent on the lifting of this restrictive law.

President Coolidge last week summoned House leaders and urged them to expedite the pending bill and thus make possible the continuation of the parcel post convention. He told them it was most desirable that the measure be passed because it not only would carry out this Government's promise but tend to develop better relations with Cuba.

President Coolidge has been assured by the House leaders that the bill sponsored by Representative Henry W. Watson of Pennsylvania will be passed shortly under a special rule. He was told, however, that it was very doubtful, because of the political complexion of the Senate, and the demand for tariff revision by the Farm bloc and the Democrats, whether the bill would be accepted by the Senate without amendment.

In the opinion of House leaders the same political combination that passed the resolution requesting the House to proceed with tariff revision would attach to the Cuban legislation as a rider tariff legislation unacceptable to the President.

President Coolidge, while in Havana, discussed the parcel post problem with the President of Cuba. It is believed that another extension of the agreement might be effected because of the friendly relations created by this visit.

In the event the bill should carry a general tariff revision rider, the President, it is believed, would not approve it.

This might cause American merchants to lose a considerable source of trade, as nearly 1,000,000 parcel post packages were sent to Cuba last year, while Cuba sent only 18,000 to this country.

Sections 3,804 and 3,402 of the Revised Statutes prohibit the importation of less than 3,000 cigars or cigarettes in a single package and these are the provisions that make it impossible for Cuba to ship cigars by parcel post to this country.

FOREIGN BONDS HIGHER.

Bankers Tell of Increased American Participation In World Finance.

That the United States is playing an important part in supplying the capital requirements of the world is evidenced by the fact that about 400 separate dollar bond issues have been underwritten during the last five years, as contrasted with only twenty or thirty such issues before the World War, according to Brown Brothers & Co.

As a result of this participation by the United States in foreign financing, the general tendency of foreign bond prices has been definitely upward for a long time, the bankers declare. The average quotations for twenty representative foreign issues outstanding in this country have advanced more than four points in the last four years, from 95.25 as of Jan. 4, 1924, to 106.28 as of Jan. 3, 1928.

The practice of issuing "American shares" against the deposit of foreign stocks, which was adopted with the revision of the listing regulations on foreign stocks by the New York Stock Exchange, is also reviewed by the bankers, who describe seventeen issues of this type.

HAWAIIAN BANKING GROWS.

Examiner Reports All Twenty-three Institutions In Sound Condition.

The condition of Hawaii's twelve banks and eleven trust companies on Dec. 31, 1927, was sound, according to H. A. Asch, Deputy Bank Examiner. The ratio of combined loans to combined deposits was 70.1 to 100. There was no increase in the capital stock of the twelve banks in the year. The combined resources of the institutions increased 7.8 per cent., or $6,647,747; deposits increased 7.2 per cent., or $5,148,188, and loans increased $2,625,518, or 5.8 per cent.

One trust company, the United Chinese Trust Company, Ltd., paid up its authorized capital stock in full, this item increasing the combined capital of the eleven institutions of this class by the sum of $40,500. The figures for the twenty-three financial institutions shows an increase of 15 per cent. in combined surplus and undivided profits to a total of $8,035,321; an increase of 8.8 per cent. in combined resources to $108,082,335; an increase of 9 per cent. in deposits to $84,898,386, and an increase in loans of 8.4 per cent. to a total of $59,517,013.

VLADIVOSTOK BUILDS PIERS.

American Mail Line Tells of Plans for $3,000,000 Improvements.

Plans have been made for the expenditure of about $3,000,000 in the next five years in improving the port facilities at Vladivostok, Siberia, according to information reaching the American Mail Line from agents in that city.

The Chinese Eastern Railway is said to be encouraging shippers to export their goods via Vladivostok rather than by Southern trade routes. Some of the largest bean oil manufacturers in Dairen have already removed their headquarters to North Manchuria in anticipation of the new changes.

NEW YORK CURB MARKET TRANSACTIONS FOR THE WEEK

FOR THE WEEK ENDED SATURDAY, FEB. 11, 1928.

Trading by Days.

	Ind. & Pub. Util.	Stand. Oils.	Misc. Oils.	Mining.	Domestic Bonds.	Foreign Bonds.
Monday..	287,590	20,950	51,900	132,950	$2,238,000	$931,000
Tuesday..	341,240	61,150	125,000	134,010	3,254,000	991,000
Wed'day.	266,812	62,670	72,318	131,430	3,274,000	1,179,000
Thursday.	345,934	67,090	66,500	136,610	3,477,000	1,307,000
Friday..	283,050	42,370	55,100	129,110	2,896,000	988,000
Saturday.	184,425	18,650	29,900	43,710	1,505,000	821,000
Totals.	1,679,051	272,910	400,718	697,820	$16,644,000	$5,917,000

INDUSTRIALS.

1928. High.	Low.	Sales.		High.	Low.	Last.	Net Ch'ge.
31½	29½	3,800	ACETOL PROD, A (2.40)				
15	14	600	Aero Sup Mfg, A (1.50)	15	14	14½	
34	30¾	800	Allen & Fisher (2)	34	30¾	32	+ 1
21½	19¾	1,500	Allison Drug S.A (1.40)	20	19½	19½	
15½	12	1,100	Do B	15	12	12	
44	36	400	Alpha Portld Cem (3)	44	36	36	
133	120	6,400	Aluminum Co of Am	133	124	133	+ 9
107¾	106¼	3,900	Do pf (6)	107¾	106¼	106¾	— ¼
70	59½	1,400	Am Arch Co (7)	64¾	60½	62¾	— ⅞
9¾	4½	20,900	Am Brown Boveri Elec fdrs shs	7¼	4½	7	— ¼
45	41¼	600	Am Chain (3)	42	41¼	41¾	— ¼
147	139¾	25	Am Cigar (3)	147	139¾	139¾	— 2¾
50	39	11,800	Am Cyanamid, B (1.60)	45¾	43	45¾	+ 2½
98¼	95	200	Do pf (6)	98¼	97	98¼	+ 2½
45½	39¾	200	Do A (1.60)	45½	43	45½	+ ½
15¾	13½	12,900	Am Dept Stores	15¾	13¾	15¾	+ 2¼
158	110¾	1,200	Am Hawaiian S S	158	150	158	
108	104¼	25	Am Laund Mch (4)	108	104¼	104¾	— ⅛
60	50	400	Am Metal rts, w i	57	50	57	— 3
123	114½	100	Am Meter Co (5)	123	120	123	+ 5
80¾	64	600	Am Mfg Co (6)	75	68	75	+ 6
17¾	14	400	Am Nylon Prod	17¾	14¾	14¾	
114	95	25,500	Am Rolling Mill (12)	108⅞	103½	103½	+ 2½
111	105	150	Do pf (7)	110⅝	110¼	110¼	+ ¼
13	11⅝	700	Am Solv Chem v t c	13	12¼	12¾	+ ¼
28	26	900	Do part pf	29	27¾	27¾	— ¼
3½	3¼	1,000	Am Thread pf (25c)	4¾	3¾	3¾	— ¼
43½	42	100	Amsterdam Trd (75c)	42	42	42	
31½	26½	800	Anglo Chilean Nitrate	27	26½	26¾	— 1
45½	45	100	Atlas Portld Cem pf (2.66 2-3)	45	45	45	— ½
1	.72	400	Atl Fruit & Sugar	1	.72	.72	
71	63½	5,400	Atlas Plywood (4)	75	71	71	— .09
131½	120½	500	Auburn Auto (4)	131½	124	129	+ 2¾
124¾	120	50	BABCOCK & W (7)	122	122	122	+ 1
10	8¼	500	Bahia Corp	10	8¼	8¼	
14	10	1,100	Do pf	14	10	10	— 3
174⅞	136	174,500	Bancitaly	174⅞	148¾	169¼	+ 21
23	20¼	2,800	Benson & Hedges, w i	23	20¼	20¼	
31¾	28¾	1,100	Do cum con pf (2)	31¾	28¾	28¾	— 2
51½	39	200	Beaverboard Co pf	51½	39	39	— 6½
15	15	1,000	Beld Hall Elec	15	15	15	
36½	31¼	1,400	Bliss (E W) Co (1)	36½	31¼	31¼	— 6½
4¾	4	400	Blumenthal	4¾	4¾	4¾	— ⅛
300	230	1,300	Blyn Shoes, Inc	300	230	230	— 10
48⅝	33½	40	Bohack (H C) Co (10)	48⅝	33½	47½	+ 12
6	5⅞	27,200	Bohm Alum & B (1½)	6	5⅞	5⅞	— ⅛
80	68½	7,100	Bonsack Mach Co rts	76½	70	76½	+ 3½
4¼	4	300	Borg & Beck (4)	4¼	4	4¼	+ ⅛
23½	14	600	Botany Mills	23½	14	14	— 3½
34½	30¼	1,500	Brillo Manufacturing	34½	30¼	30¼	+ ¼
16¾	14⅞	1,500	Brill Corp, A (1¾)	16¾	14⅞	14⅞	— 1¾
26	25⅜	700	Do B	26	25⅜	25⅜	— ⅛
26	25⅜	600	British Am Tob coup (†1.20)	26	25⅜	25⅝	— ⅛
50	43	100	Do reg (†1.20)	26	25⅜	25⅝	— ⅛
34	28⅝	5,700	Brockaway M T (13)	46	28⅝	44½	+ 1⅝
46¾	43	300	Budd (Ed) Co	46¾	43	46	+ 1⅝
21	21	700	Bullard Mach T (1½)	21	21	21	
24	22	600	Bunte Bros (50c)	46¾	46	46¾	+ 1½
		100	Butler Bros (2)	23¾	23¾	23¾	— ⅛
1¾	1½	1,000	CAN IND ALC rts, w i	1½	1½	1½	— ⅛
39½	37½		Do (1.52)	39½	37½	37½	— 1
44	39	13,800	Campbell W & C F (2)	45¾	37½	37½	— 2
17	6⅝	9,100	Case Thresh Mch	17	10	10	— 6
59½	53	400	Caterpillar Tr (†1.60)	59½	55¾	59½	+ 4½
100¾	84¼	14,500	Celanese Corp	100¾	85¾	89½	+ 2½
185½	171	3,300	Do 1st pf (7)	185½	171	171	— 14
122	100	400	Celluloid Corp	122	100	100	— 22
97¼	89	1,000	Do pf (7)	97	92	92	— 5
132	130	500	Do pf (7)	132	130	130	
87½	83½	350	Do pf (7)	87½	83½	83½	— 1½
119	102	4,200	C G Spr & B (1906)	84¾	83½	83½	— 1½
136½	127	500	Cerro de Aguirre Sug (6)	136½	127	127	— 5
17	11	1,500	Centrifugal Pipe (80c)	12	11	11	— ¼
124¼	118¼	100	Checker Cab Mfg, A	15	15	15	
38	36½	150	Childs Co pf (7)	123¾	122½	123¾	+ ¾
29¾	23½	100	City Ice & Fuel (3)	37	37	37	
36¾	35	800	Cohn Hall Marx	37¾	37	37¾	— ¼
37½	34¾	1,100	Club Aluminum Utensil (2)	37	37	37	— ¼
19¾	16	500	Columbia Graphophone	36¾	35¾	35¾	— ¾
24	22½	2,500	Con Film Ind	35¾	35¾	35¾	— ¼
25¼	21½	6,600	Do part pf	19¾	18¾	18¾	— ¾
16¾	14½	1,700	Con Diesel Prod, new (2)	23	23	23	
11	7½	5,900	Con Laundries (b2)	21¼	21¼	21¼	— ⅛
39¾	36	1,600	Copeland Prod Inc	16¼	14¾	16¼	+ 1½
40	34½	200	Courtauld, Ltd	40	40	40	
49¾	40	6,800	Crowley Milner (2)	37¾	36½	37¾	+ ¾
102¾	101	400	Cuneo Press	40	35¾	39¾	+ ¾
18½	15¾	300	Do pf (6½)	44	44	44	— 4½
189	176¾	200	Crown Zeller Paper v t c	16	16	16	— 2½
		425	Curtis Publish (†8)	182	176¼	176¾	— 2½
18¼	16	600	DAVENPORT HOS	17	17	17	+ 1
51	37½	3,400	Davega, Inc (12)	43¼	37¾	40	+ 2
275	220¾	3,675	Deere & Co (3)	275	243	266	+ 22
5	3¾	100	Detroit Motor (80c)	9¾	9¾	9¾	
4	1	2,500	De Forest Radio v t c	4¾	3¾	3¾	— ¼
194	173½	2,300	Do ctfs of dep	4¾	3¾	3¾	— ¼
16¾	15¾	10	Dixon (J) Cruc (8)	194	191¼	191¾	— 2
22½	20	800	Doehler Die Casting	16	15¾	16	— ¼
2¾	2	200	Dinkler Hotels (2)	21	20	20	— ¾
74	65	200	Dom Bridge, rts	⅞	⅞	⅞	
1041	20		Do new (2.60)	89	68¾	68¾	— 17
3¾	2¾	1,900	Domin Stores (2.40)	121¾	116	117½	— 4¾
90	85	1,200	Dubilier Cond & R	3	3	3	
.75	.50	125	Douglas Shoe pf (7)	90	85	90	+ 3
12¾	9¼	100	Du Pont Motors	.75	.75	.75	
53½	49	6,800	Durant Motors	10¾	9¾	9¾	— ⅛
		700	Dur D R pr pf (4)	57	53¾	53¾	— 1¼
47	41	50	EAST DAIRIES (2)	41	41	41	— 5¾
36	35	300	Eitingon Schild (2½)	35¼	35¼	35¼	
3	2	500	Estey Welte Corp, A	2	2	2	
1	.50		Do B	13	13	.60	+ .08
75¼	55½	1,100	Evans (E S) Co, A (4)	69¼	67¼	67¾	— 1¾
75¼	55½	3,700	Do B (4)	69¼	67¼	67¾	— 1¾
2¾	1¾	1,900	FAGEOL MOTOR	2¾	2	2	— ¼
160	152	120	Fajardo Sugar (10)	156	153	153	— 4
44¾	30¾	2,100	Fanny Farm Candy S	45	43	43	— 2
35	12	14,600	Fansteel Products	17	12	15¾	— 2
29¼	27¾	400	Fedders Mfg, A (2)	28	27¾	28	— ¼
20	17¾	600	Fed'ated M, Ltd (25c)	18½	17¾	17¾	— ¼
2½	2	923	Fed'ated Radio pf (3)	3	2¾	2¾	— ¼
238	210	350	Firestone T & R (8)	216½	210	212½	— 4½
112	106¼	200	Do pf (7)	109¾	109¼	109¼	— 2¾
128¾	119¾	200	Firemen's Fd Ins (6)	121	120	121	+ 1
568	510	210	Ford M of Can (15)	535	525	526	+ 1
29	23	2,200	Forhan Co, A	1.60			
19¼	14¾	1,600	Foster & Kleiser (1)	20	16	17	— ¼
17¾	10	1,300	Foundat'n Foreign Sh	15	14	14	— 1¼
1¼	1	7,900	Fox Film, A, w i	1¼	1	1	
22	18¾	6,000	Fox Theatres, A	20¾	18¾	19¾	— 1¼
87	87	25	Franklin Mfg, pf (7)	87	87	87	
2¾	1¾	300	Freed-Eiseman Radio	2	1¾	1¾	— ⅛
10¾	6½	1,800	Freshman (Chas) Co	6¾	6¾	6¾	— ⅛
44¾	40¾	8,500	Fulton Syphon (3½)	44¾	41¾	43	+ 1⅝
54¾	47¾	3,900	GALESB'G C D (3.20)	54¾	50	54¾	+ 4¾
68¾	58	2,000	Gen Am Invest, w i	61	58	58	— 3½
1	.50	1,500	Garod Corporation	1	.50	.50	— .10
13½	12¾	300	General Alloys (80c)	13	12¾	12¾	— ⅛
88¼	76	13,200	General Baking, A (5)	88¼	86¾	86¾	— 1¼
17¾	17¾	24,600	Do B	17¾	17¾	17¾	— ¼
469	357½	1,600	General Bronze	469	9	9	— ½
103	101½	200	General Fireproof (7)	44¾	42	44¾	+ 2½
64½	58½	800	Gen Ice Cream (2)	101¼	101¼	101¼	
20¾	20	1,300	Gen Laundry M (1.60)	62	60¾	61	— ½
169	157½	3,600	Glen Alden Coal (10)	20¾	20	20¾	
17	9¾	17,500	Gold Seal Electric (2)	161	157½	158	— 2¼
56	50	3,400	Gorham Mfg	15¾	9¾	12	— 2¼
124	119	50	Do pf (7)	56	52¾	52¾	— 2¼
87½	65	5,900	Gobel (Adolf)	76½	74	74	— 3½
6	3⅞	6,600	Do reg w i	87¾	78¾	84½	+ 3½
58	46	7,100	Grand 5-10-15c Stores, new	6	4½	5½	+ 1½
119	118	100	Gt A & P Tea pf (7)	58	54¾	56¼	+ 2
125	116¼	400	Grant (W T) Co (1)	118¼	116¼	116¾	+ ¼
325	309	890	Gt Lakes D & D (†12)	325	309	312	— 3
12½	10⅞	700	Greenfield Tap & Die	12½	11¼	11¾	— ⅛
58	55	200	Greif & Bros	14½	14	14	— 1
		200	Gruen Watch (2)	58	55	55	
11¾	9½	1,100	HALL LAMP (75c)	11¾	10¾	11½	+ 1⅛
30	27½	1,100	Hall Printing Co (1)	28½	27½	27½	— 1
7¼	5¾	900	Happiness C A (bl.40)	6	5¾	5¾	
15	13¾	1,200	Hellman (R)	11	9	9	— 1
11	9	100	Hazeltine (1)	14¾	14	14¾	— ¼
7¾	7¾	100	Heyden Chem Corp	9	9	9	— 1
42½	41	25	Hood Rubber (4)	8¾	8¾	8¾	— 1¼
121	118½	20	Hercules Powd pf (7)	41	41	41	
23	21½	700	Hires (C E) Co, A (2)	118¼	118¼	118¼	— ¾
43¼	41½	900	Holland Fur, A (†2.75)	42¼	42	42	— ¼
56	53	300	Horn & Hardart (†2¼)	54¾	54	54	+ 1
24½	24¼	100	Hudson Bay Co (1)	24¾	24¾	24¾	+ ⅛
20¾	17	1,300	Huyler Stores of Del	19¾	19¾	19¾	— ⅛
102¾	101¾	100	Do cum pf (7)	101¾	101¾	101¾	— ⅛
30¾	25¾	9,300	Hygrade Food Prod	30¾	28½	30¾	+ 2¾
10¾	9¾	1,600	IMP TOB OF CAN (30c)	10¾	10	10	— ⅛
25¾	24¼	600	Imp Tob, Gt Brit & Ireland (1.20)	25¾	24¾	25¾	+ ⅛
22¾	18¾	4,900	Indus Rayon, A	20¾	19¾	19¾	— ¾
95¾	87¾	2,400	Insur Co of N A (12½)	89¾	88	89½	+ ½
104¾	96¾	100	Int Cigar Mach (2)	96¾	96½	96½	— ½
73½	69	1,500	Int Shoe (2)	73½	69	73½	
124¼	114½	14,200	JOHNS-M'V'E CO (3)	122¾	119¾	120¾	+ ½
120¾	110¼	400	Do pf (7)	119¾	119¾	119¾	+ ¾
43	40	300	Joske Bro v t ctfs (3)	40¾	40¾	40¾	— ¼
16¾	16¾	200	KEINER WIL stamp	16½	16½	16½	+ ¼
102¾	101¾	500	Keith - Albee - Orph pf w i (7)				
192	173	60	Keystone S & W (6)	101¾	101¾	101¾	— ¼
17¾	15¾	2,300	Kemsley Millbourn	192	187	187	+ 9
32¾	30	600	Kinnear Stores	16¾	16¾	16¾	+ ¼
17¾	13¾	300	Kruskal & Kruskal (2)	32¾	31¾	31¾	— 1¼
55¾	52	2,000	LACKAW'A SEC (3)	16¾	16	16	— ¼
6⅞	3½	4,300	Lake Superior Corp	54¼	53	53¼	— 1¼
25¾	20	900	Land Co of Florida	8¾	7¾	8	— ¼
38¾	37¼	1,100	Lefcourt Realty pf (3)	21	20	20¼	— 2¼
7	5¾	3,600	Leh C & Nav rts, w i	38	37¼	37¾	— 2¼
39	31¾	3,600	Do (4)	6¾	6¾	6¾	— ⅛
66¼	62¾	6,300	Lehigh Val C ctfs (2½)	117½	109¾	115	+ 2
28¾	14¼	100	Lehigh V C Sales (4)	63¾	62¼	63¼	— 1¾
43	39	3,600	Le Mur Co (†1¼)	32	32	32¼	— ⅛
128	118	100	Lenard Pict (2)	28¾	25¾	25¾	— 2
.22	.18	200	Libby-O S & E (3)	41	41	41	— 2
9¾	9	2,000	Liberty Radio Stores	119	118	118	— 2
16	12¾	200	Libby, McNeill & L	.22	.18	.18	— .02
25	24	100	Lion Oil Refining (2)	9¾	9¾	9¾	— ⅛
		100	Lit Bros (1)	14	13¾	13¾	— ⅛
24½	23¾	300	MAGNIN & CO (1)	24	24	24	— ¼
15½	9¾	21,400	Marconi W of London	24¾	24	24	— ½
4¾	3¾	70,400	Marconi-Canada	15¾	13¾	14¾	+ 2
42	38¾	4,900	Marmon Motor (4)	3¾	3	3	— ¼
66¼	62	2,200	Marvel Carbu (3.20)	45¾	40¾	42	+ 3½
20	20	2,000	May D Stores (1½)	66¼	65¾	65¾	+ ¾
191	180	200	Maryland Cas (4½)	189	131	181	— 5¾

1928. High.	Low.	Sales.		High.	Low.	Last.	Net Ch'ge.
46	40¾	100	Massey Harris, new	42	42	42	— ¾
18¾	15	42,200	Mavis Bottling	18¾	16½	18¾	+ 2¾
24½	21¾	3,600	Mavis Corporation	24½	22¾	22¾	— ¾
22¾	18	1,800	McCord Rad cfs, B(2)	22¾	21	22	+ ¾
61¾	60	2,600	McKeesport Tin Plate	61¾	60	60	
15¾	14¼	2,700	Meadows Mfg	15¾	14½	15	
58¾	53¾	700	Mesabi Johnson (3)	58¾	54½	57¼	+ 2¼
113	111	4,300	Melville Shoe (4)	113¾	110	111	— ¾
120	97	50	Do pf (6)	120	97	97	
3¼	2½	600	Mercantile Stores (4)	3¼	2½	2½	— ¼
8	6	9,600	Mesabi Iron	8	6	6	
5¾	4¼	300	Metro Sc to 50c St, A	5¾	4¼	4¼	
52	44	600	Do B	52	44	44	— 6
34¼	34½	650	Do pf	34¼	34½	34½	— ¼
63	54	100	Metro Paving, B (2)	55	51	55	+ 3
112	95	2,500	Metrop Chain Stores	34¼	34¼	34¼	+ ¼
44¾	39	100	Midland Stl Pr (†5.95)	60	58	58	— 2
96½	95	100	Midvale Co (2)	96½	95	95	— 1
46	39½	50	Miller Rubber pf (8)	43¾	43¾	43¾	— 1
73	62¾	200	Monsanto Chem Wks	95	95	95	— 1½
14½	13¾	100	Murphy Co (1)	14¾	13¾	14¼	+ ⅛
		900	Municipal Service	70¾	70¾	70¾	— 2¾
10¾	7¾	600	NATL BAKING	8¾	7¾	7¾	— ¼
93	85	20	Do pf (7)	93	85	85	— 8
4¾	3¾	2,900	Natl Food Prod, B	4¾	3¾	4	— ⅛
34½	33¾	1,400	Natl Leather	8¾	8	8	— ¼
131	119	3,700	Natl Trade Jour, w i	34½	32¾	34½	+ 1¾
6¾	3½	575	Natl Sugar, N J (7)	123	119	119	— 4½
39¾	34¾	200	Natl Theatre Supply	6¾	6¾	6¾	
80	60¾	3,700	Natl Mfrs & Stores	39¾	37¾	37¾	— 2
118¾	110¾	900	Neisner Bros	80	60¾	60¾	— 19¼
24½	24½	940	Do pf (7)	37¾	37¾	37¾	— 1¾
144¾	113	300	Neptune Meter (2)	118¾	117¾	118¾	+ 2¾
42¾	28¼	375	Newpt Co pr pf (†12)	107¾	107	107¾	+ ¾
40¾	30¼	1,400	Niles-Bement-Pond	42¾	38	42	+ 3¼
9	8	4,000	Nichols & Shepard	133	133	133	
35	31¼	800	Do stk pur war	39¾	37¾	37¾	— ½
14	12	300	North Amer Cement	19	16½	16¾	— ¾
		4,100	Northwest Engine, w i	17	16¾	17	— ¼
98¾	89	1,900	Novadel Process (1)	33¾	32	32	— 1½
		550	OHIO BRASS (5)	12¾	12	12	— ¾
51¼	48½	800	PAC CO BISC pf (3½)	98¾	97½	98¾	+ ⅛
14¾	13	2,100	Pac Steel Boiler (1)	50¾	49½	49¾	— ¾
100	90	150	Page Hersey Tubes (3)	14¾	14¾	14¾	— ¼
27¾	26¾	300	Palmolive Peet Co (2)	93	90	90	— 9
44	35	100	Parke Aust Co pr pf (2)	93¾	93	93¾	— 1¾
50¼	49	1,000	Parke-Davis (†1.60)	27¾	27¾	27¾	— ⅛
39¾	33½	900	Pender (D) Gro, A (3½)	45¾	41	41¾	— 4
99¾	92	400	Do B (2)	50¾	50¾	50¾	— ¾
105	104	175	Penn Salt (5)	37	37	37	— 1

STEEL PRODUCTION GAINS IN VOLUME

January Output Equaled That Month's Average for the Last Three Years.

FURTHER GAINS CERTAIN

Heavy Buying of Foundry Iron in the East, but Business Is Dull In Other Places.

Special to The New York Times.

PITTSBURGH, Feb. 12.—Two pecific steel news items of the week vere of a promising character. They vere the Steel Corporation's unfilled onnage statement and the report of teel ingot production in January. No price advances of note were announced, but the mills seemed to be etting along smoothly on the road oward full effectiveness of recent rice advances in actual shipments. The entire increase will not be felt ntil after April 1. In various lines ontracts running for the current uarter are at less than present asking prices, but these contracts in ost cases represent slight advances ver prices ruling on fourth-quarter hipments, so that there has been a ittle gain already.

The Steel Corporation has now hown increases in unfilled obligaions for four consecutive months. he increases in October, November nd December were more or less of outine character and therefore not specially impressive. There was the nnual rail buying movement, which ach year helps bookings at that ime, while December witnessed the sual contracting for the new quarer. The January increase just reorted, on the other hand, was different, as in both 1927 and 1926 January showed a decrease. Present unilled obligations of 4,275,947 tons ompare with 3,800,177 tons a year go.

December shipments of the Steel orporation were 925,000 tons, which ith 518,430 tons increase in unfilled bligations made approximately ,440,000 tons as the estimated bookngs. In January the unfilled obligaons increased 303,073 tons, but there as such an increase in shipments as o represent substantially the same ookings, a remarkable circumstance eeing that there was less mill buying nd quarterly contracting fell in December rather than in January.

Steel production in January was qual to the January average in the ast three years—and above the January four-year average. The gain over December, 25 per cent., was large, presumably as an outcome of December roduction having been below the December average. Further gains his month and next are a certainty rom the present outlook, and only 0 per cent. gain over last month would make next month the record igh in steel production. This does ot necessarily mean much as to the entire year, since March of last year ade a new record, yet the year as a whole was off 7 or 8 per cent. rom the year record.

The more important consideration s maintenance of a relatively high ate of production. The habit of the ast four years has been for production to begin declining in April. gainst a repetition of such performance is the larger unfilled tonage on mill books, as well as the prospect that the automobile industry will attain its heavy rate of production later this year than in other ears. The Ford program as thus ar disclosed would not indicate full roduction before about July 1. While orders for about 25,000 freight ars have been reported since early December, the report of the American Railway Association shows only 12,431 cars on order by the reporting roads Dec. 31, suggesting that active building of freight cars will come later this year than last. During December the roads retired 9,010 cars, but installed only 3,055 ars. Apparently they have been getting in arrears in this matter.

While the oil and gas fields are expected to do little more drilling this year than last, when their tubular goods consumption was light, it is noted that California has substantially increased its buying in the last two weeks, and some important natural gas pipe lines seem to be nearing the closing stage.

The raw material markets throw little light on the iron and steel situation. There has been heavy buying of foundry iron in New England and in the East generally, but that is an iron foundry matter chiefly. The iron foundry business in Western Pennsylvania and Ohio is still dull, and the valley pig iron market has been practically stagnant, showing even less turnover than in January.

Connellsville furnace coke for spot shipment has stiffened, odd lots at under $3.75 having been absorbed by slightly increased operations of blast furnaces dependent on purchased coke. The most significant coke item is the resumption of Connellsville coke manufacture by the Steel Corporation in the past week, after a couple of months in which the corporation supplied its blast furnace requirements exclusively with by-product coke.

The Pittsburgh district scrap market remains dull, but this is interpreted merely as increased confidence on the part of the mills that they do not need to provide extensively for the future.

STEEL EARNINGS SHOW AN INCREASE

Price Advances Hold, but Effect Will Not Show Until Next Quarter.

Special to The New York Times.

PITTSBURGH, Feb. 12.—Steel company earnings in the present quarter will show a substantial increase over last quarter, by reason of tonnage. This, however, is the usual seasonal experience and is not in itself suggestive regarding the year as a whole. There will be a slight increase in average prices realized, but not sufficient in itself to make much difference.

The heavy increase in realized prices will at best come in the second quarter, as that is the time for price advances to become practically effective. There has been no weakening at any spot in the advanced stand taken by the various producers, and a reassuring point is the fact that specifications are coming in freely on bar, shape and plate contracts, which are at an advance of at least $1 a ton over fourth quarter contracts.

Sheet mills are well obligated through the quarter at old prices, but have now gotten the market up $3 a ton on black and galvanized sheets, while they are asking a similar advance on automobile sheets, so that if prices hold realisation will be higher in the second quarter. A little talk has arisen in the past week as to a possible stiffening in pipe prices. While there was a decline last year pipe prices are still rather remunerative, that decline having been the only one from the level reached in steel's general advance in 1928. In some sections there is shading by pipe jobbers, but that is not unusual.

MEETINGS ANNOUNCED.

	Books Close.	Books Open.	Date of Meet'g.
Ahumada Lead Co.	Feb. 23	.....	Mar. 15
Air Reduc Co., Inc.	Mar. 3	Aft Mtg.	Mar. 14
Alax Rub Co., Inc.	Mar. 10	.....	Apr. 3
Alaska Juneau	Apr. 11	.....	Apr. 30
Alliance Realty Co.	Feb. 4	.....	Feb. 16
Amer. Can Co.	Feb. 6	.....	Mar. 6
Amer. Chicle Co.	Feb. 10	.....	Mar. 6
Am Coal Co. All	Feb. 7	Feb. 24	Feb. 23
Am Home P Corp.	Feb. 14	.....	Mar. 8
Am Metal Co., Ltd.	Feb. 27	.....	Mar. 6
Am Rolling Mill Co.	Feb. 27	.....	Mar. 9
Am Republics Corp.	Feb. 5	.....	Feb. 15
Am Safety Raz Co.	Mar. 1	Mar. 16	Mar. 15
Am Sm & Ref. Co.	Mar. 13	.....	Apr. 3
Am Sug Ref Co.	Feb. 21	.....	Mar. 14
Atlas Powder Co.	Feb. 28	.....	Mar. 20
Baldwin Loco Wk.	Jan. 14	.....	Mar. 1
Bamberger & Co.	.....	.....	Apr. 2
Barnsdall Corp.	Feb. 29	.....	Mar. 29
Beech-Nut Packing	Feb. 28	.....	Mar. 15
Borden Co., The	Feb. 15	Mar. 16	Mar. 15
Bklyn Edis Co., Inc.	.....	.....	Mar. 27
Brun Tr & Rdy Sec.	Feb. 15	Mar. 14	Mar. 13
Butterick Co.	Feb. 10	.....	Feb. 13
By-Prod Coke Corp.	Feb. 11	Feb. 29	Feb. 28
Cal Petrol Co.	Mar. 17	Mar. 27	Mar. 26
Cent Coal & Coke	Jan. 31	.....	Mar. 5
Cent Hdw Corp.	Mar. 15	.....	Mar. 14
Cent Rib Mills, Inc.	Feb. 27	Mar. 16	Mar. 15
Cert-teed Fd Corp.	Feb. 6	.....	Feb. 14
Cert-teed P Ed. pf.	Feb. 4	.....	Feb. 14
Certo Corp.	Feb. 15	.....	Mar. 15
Chand-Clev Mot Co.	Feb. 23	.....	Mar. 14
Chic Gt W RR Co.	Mar. 3	Apr. 4	Apr. 3
Chic, Ind & L Ry.	Mar. 10	Mar. 22	Mar. 21
Chic & Nw Ry.	Mar. 6	Apr. 11	Apr. 10
C, St P, M & O Ry.	Mar. 8	Apr. 12	Apr. 11
City Invest Co.	Feb. 9	Feb. 16	Feb. 15
Clett, Peabody	.....	.....	Feb. 22
Coca-Cola Co.	Feb. 7	.....	Feb. 27
Com Inv Tr. Corp.	Jan. 31	.....	Feb. 21
Com Solvents	Feb. 3	.....	Feb. 23
Congress Cigar	Feb. 25	.....	Mar. 14
Consol Dairy	.....	.....	Feb. 13
Consol Gas N Y	Feb. 3	.....	Feb. 20
Cont Bak Co A&B.	Feb. 7	.....	Feb. 21
Coty, Inc	Feb. 8	.....	Feb. 28
Cushman's Sons	Feb. 15	.....	Mar. 15
D. L. & Wn RR.	Nov. 20	.....	Feb. 21
Dev & Ray (Cl B)	Feb. 4	Feb. 16	Feb. 15
Duluth-Sup Tr Co.	Feb. 9	.....	Feb. 20
duPont de Nemours	Feb. 10	.....	Mar. 12
Duquesne Lgt Co.	Jan. 9	.....	Mar. 10
Eisenlohr Br., Inc.	Mar. 3	Aft Mtg.	Mar. 13
Emerson-Brant Co.	Feb. 24	.....	Mar. 6
Endi-Johnson Co.	Feb. 20	.....	Mar. 15
Eureka Vac Clean.	Feb. 20	.....	Feb. 24
Fed Lgt & Tr Co.	Feb. 15	.....	Mar. 14
Fed Motor Tr Co.	Feb. 15	.....	Mar. 30
Fed Sug Ref Co.	Feb. 9	.....	Feb. 14
Gen Cigar Co., Inc.	Feb. 15	Mar. 2	Mar. 1
Gen Outdoor Adv.	Feb. 10	.....	Feb. 20
Gillette Safety Raz.	Feb. 7	.....	Feb. 28
Goodrich (B F) Co.	Apr. 19	.....	Apr. 18
Gotham Silk Hos.	Feb. 11	.....	Mar. 5
Graham-Paige Mot.	Feb. 20	.....	Mar. 12
Gulf, Mob & N.	Feb. 26	Mar. 13	Mar. 12
Hme Ice Co.	Feb. 15	.....	Mar. 15
Hollander & Son	Jan. 26	.....	Feb. 15
Household F., Inc.	Feb. 15	Mar. 13	Mar. 12
Indep Oil & Gas Co.	Feb. 20	.....	Mar. 12
Indian Refining	Feb. 20	.....	Mar. 20
Kelly-Spgfld Tire	Feb. 21	.....	Mar. 13
Laclede Gas Light	Jan. 21	Feb. 23	Feb. 21
Liggett&Myers Tob.	Feb. 15	.....	Mar. 12
Lorillard Co.	Feb. 15	.....	Mar. 12
Lorillard (P) Co.	Feb. 14	Mar. 14	Mar. 13
Louisville & N R R.	Mar. 19	Apr. 5	Apr. 4
Ludlum Steel Co.	Feb. 23	Mar. 20	Mar. 19
Mackay Cos	Feb. 15	.....	Mar. 15
McCall Corp.	Feb. 17	.....	Feb. 21
Milw'kee Elby&L pf.	Feb. 4	Feb. 17	Feb. 15
Mo-Kan-Tex R R.	Mar. 2	.....	Apr. 6
Nash Co.	Jan. 27	.....	Feb. 22
Nash, Chatt&St L Ry.	Jan. 10	.....	Apr. 10
Nat Biscuit Co.	Jan. 13	.....	Feb. 8
Nat Enam & Stpg.	Apr. 11	.....	May 18
Nat Pwr & Lt Co.	Jan. 21	.....	Feb. 21
N Y State Rys.	Jan. 24	Feb. 16	Feb. 15
Northern Cent Ry.	Dec. 24	.....	Feb. 28
Northern Pac Ry.	Mar. 15	Apr. 11	Apr. 10
Nunnally Co	Jan. 30	.....	Feb. 21
Otis Steel Co.	Feb. 29	.....	Mar. 23
Pacific Coast Co.	Feb. 31	Feb. 14	Mar. 14
Pac Gas & Elec.	Feb. 21	.....	Mar. 20
Pacific Mills	Mar. 13	.....	Mar. 20
Patino Mines&Enter.	Mar. 3	.....	Apr. 10
Penn R R Co.	Feb. 10	.....	Apr. 10
Pet Milk Co.	Feb. 24	.....	Mar. 23
Peoples Gas Lt & C.	Feb. 15	Feb. 29	Feb. 28
Pettibone Mulliken	Feb. 17	Feb. 29	Feb. 28
Phillips-Jones Co.	.....	.....	Mar. 6
Phoenix Hosiery Co.	Feb. 15	.....	Mar. 6
Pitts Term Coal	Feb. 16	.....	Feb. 27
Porto R-Am Tob.	Feb. 15	.....	Mar. 8
Postum Co.	Feb. 15	.....	Mar. 14
Pressed Steel Car	Jan. 25	.....	Feb. 15
Prophylactic Brush	Feb. 18	.....	Mar. 13
Purity Bakeries, B.	Feb. 15	.....	Mar. 6
Reynolds Spring Co.	Feb. 15	.....	Mar. 14
Sears, R & Co.	Feb. 20	.....	Feb. 27
Simmons Co.	Feb. 17	.....	Mar. 8
South Cal Edison	Mar. 6	.....	Mar. 16
Southern Pacific	Mar. 10	Apr. 5	Apr. 4
Spear & Co.	Feb. 21	.....	Apr. 13
Stewart-W Speedo	Mar. 6	Apr. 5	Apr. 3
Thatcher Mfg Co.	Feb. 4	.....	Feb. 21
Transcont Oil Co.	Mar. 2	.....	Mar. 24
Transue & Wms.	Feb. 4	.....	Feb. 21
Twin City R T Co.	Feb. 8	.....	Feb. 28
Underwd Elliott Fish.	Feb. 9	.....	Feb. 21
United Drug Co.	Feb. 10	Feb. 15	Feb. 14
Do	Mar. 6	Mar. 14	Mar. 13
United Fruit Co.	Jan. 25	.....	Feb. 15
U S Distrib Corp.	Jan. 1	Mar. 22	Mar. 21
U S Hoffman Mch.	Feb. 9	.....	Feb. 28
U S Steel Corp.	Mar. 16	Aft Mtg	Apr. 16
U S Tobacco Co.	Feb. 6	.....	Mar. 6
Universal Pipe & R.	Jan.	.....	Feb. 15
Va Iron, Coal & Co.	Feb. 20	Mar. 21	Mar. 20
Ward Baking Corp.	Jan. 27	.....	Feb. 16
Warren Bros. Co.	Feb. 15	.....	Mar. 20
West Dairy Prods.	Feb. 24	.....	Feb. 21
White Mot Co.	Feb. 15	.....	Apr. 2
Wilson & Co.	Feb. 1	Feb. 23	Feb. 21
Wrigley (Wm, Jr), Mar.	20	.....	Mar. 27
Youngstown Sh & T.	.....	.....	Mar. 15

FOR RIGHTS.

	Books Close.	Settle't Date.	Privileges Expires.
Amer Met Co, Ltd.	Mar. 12	.....	Mar. 31
D pf	Mar. 12	.....	Mar. 31
Atchison, Topeka & S Fe Ry Co. com.	Jan. 27	Feb. 23	Apr. 30
Borden Co., The	Mar. 20	.....	Apr. 16
Butterick Co.	Feb. 17	.....	Mar. 9
Fox Film Cl (C) A.	Feb. 10	Feb. 21	Mar. 31
Inter Bill Co. com.	Feb. 15	Feb. 21	Mar. 31
Pacific G & E Co.	Feb. 17	Mar. 15	Mar. 23
Pa. R T Co, com.	Feb. 10	.....	Mar. 31
Pub Ser Corp N J.	Feb. 1	Feb. 16	Feb. 21
Do 8% pf.	Feb. 1	Feb. 16	Feb. 21

COMPANY MEETINGS TODAY.

Dividends.

Canadian Pacific Railway Company preferred and common.

Gunther's (C. G.) Sons, 1st, 2d pf. and com.

Annual.

Cincinnati Car Company.

Consolidated Distributors, Inc.

New Orleans Terminal Company.

Special.

Butterick Company.

Pacific Gas and Electric Company.

DIVIDENDS

The Board of Directors of General Motors Corporation has this day declared the following dividends:

Common (par value) $5 per share for the first quarter of 1928

7% Preferred - 1.75 per share

6% Debentures - 1.50 per share

6% Preferred - 1.50 per share

The regular dividend on the Common Stock of $1.25 per share is payable March 12, 1928, to stockholders of record at the close of business February 18, 1928; the Preferred and Debenture are quarterly dividends, payable May 1, 1928, to stockholders of record at the close of business April 7, 1928.

Feb. 9, 1928. T. S. MIDGLEY, Secretary

GENERAL MOTORS

CHEVROLET . PONTIAC . OLDSMOBILE . OAKLAND BUICK . LaSALLE . CADILLAC FRIGIDAIRE—The Electric Refrigerator

THE PURE OIL COMPANY

A Dividend of one half of 1% in cash (12½ cents per share), has been declared on the common stock of this company, payable Mar. 1, 1928, to stockholders of record at the close of business Feb. 10, 1928.

RAWLEIGH WARNER, *Vice-President and Treasurer*

Chicago, January 31, 1928

WRIGHT AERONAUTICAL CORPORATION

21 Wall Street, New York City, February 9, 1928.

The Board of Directors has declared a dividend of fifty cents (50c) per share on the outstanding capital stock of the corporation, payable February 29, 1928, to holders of record at the close of business February 15, 1928.

J. P. FRINCE, Treasurer.

COUPONS AND INTEREST.

Andes National Corporation, Ltd.

First Mortgage Gold Bonds due 1940. Coupons due March 1st are payable at National Bank of Commerce in New York and at Westminster Bank, Ltd., 52 Cornhill, London.

APPOINT TWO AGENCIES FOR FERROMANGANESE

English Companies Redistribute Their Business Here—Implications of British Product Decline.

A redistribution of the agencies which have been marketing English ferromanganese in the United States has been completed, which has resulted in placing the business in the hands of two companies, Frank Samuel & Co. of Philadelphia and Rogers Brown and Crocker Brothers, Inc.

The Rogers Brown and Crocker Brothers Company is agent for the new United Kingdom Ferromanganese Manufacturing Company, Ltd., which includes the Darwin and Mostyn Iron Company, Ltd.; the Wigan Coal and Iron Company, Ltd.; Dorman, Long Company, Ltd., and the United Steel Companies, Ltd.

Frank Samuel & Co. have the agencies of the Linthorpe Smelting Company, Ltd., and Bolckow, Vaughan & Co., Ltd.; C. W. Leavitt & Co. and C. Tennant Sons & Co., formerly represented two of the companies now represented by Rogers Brown and Crocker Brothers.

The English product is much less widely consumed in the United States than in the past. The metal began to be imported from England when the American steel industry was in its infancy, and for many years practically the entire supply came from that country.

It was not until the war that American-made ferromanganese came into widespread use, although the United States Steel Corporation had produced its own ferromanganese and spiegeleisen requirements for several years.

Since the war the position of the domestic product has increased constantly, with chief imports coming from Canada, but England and Norway still shop some of the metal here. Our imports last year totaled 34,018 tons, against 43,982 tons in 1926. Domestic production last year was about 292,800 tons.

DIVIDENDS DECLARED

The following dividends were announced during the week:

STEAM RAILROADS.

Company.	Rate.	Per. riod.	Pay-able.	Hdrs. of Record.
Pitts., Ft W & C.	$1.75	Q	Mar. 1	May. 15
Pitts., Y. & Ash. pf.	1½	Q	Mar. 1	Feb. 20
So. Pacific Co.	1½	Q	Apr. 2	Feb. 24
Union Pacific	2½	Q	Apr. 2	Mar. 1
Do pf.	2	—	Apr. 2	Mar. 1

PUBLIC UTILITIES.

Am. Pwr. & Light.	25c	Q	Mar. 1	Feb. 16
Am. Tel. & Cable.	1¼	Q	Mar. 1	Feb. 29
B. Rouge El. pf. A.	1¾	Q	Mar. 1	Feb. 18
Barcelona Tr., Lgt. & Power, ord.	30c	—	Feb. 10	Jan. 31
Do pf.	$1	Ex.	Feb. 10	Jan. 31
Cent. Ark. P. & L. pf.	1¾	Q	Mar. 1	Feb. 15
Central Gas & Elec. $6.50 pf.	$1.62½	Q	Mar. 1	Feb. 14
Do $7 pf.	$1.75	Q	Mar. 1	Feb. 14
Cen. Indiana Pwr. pf.	1¾	Q	Mar. 1	Feb. 15
Cen. Pub. Serv., A.	43¾c	Q	Mar. 15	Feb. 24
Con. G., E. L. & P. (Balt.)	75c	Q	Apr. 2	Mar. 15
Do 6% pf.	$1.50	Q	Apr. 2	Mar. 15
Do 5½% pf., Ser. B.	1¾	Q	Apr. 2	Mar. 15
Detroit Edison Co.	$	Q	Apr. 16	Mar. 20
Duquesne Light 1st pfd. Series A	1¾	Q	.....	Mar. 15
Empire Gas & Fuel 7% pf.	58¼c	M	Mar. 1	Feb. 15
Do 8% pf.	66⅔c	M	Mar. 1	Feb. 15
Indianap. Water pf.	1¼	Q	Mar. 31	Mar. 10
Mid. Pwr. Co. pf.	1¾	Q	Mar. 1	Feb. 15
Do 6% pf.	$1.50	Q	Mar. 15	Feb. 29
Monong. W. Penn. Pub. Serv. pf.	43¾c	Q	Apr. 2	Mar. 15
North. States Power (Wis.) pf.	1¾	Q	Mar. 1	Feb. 20
Penn.-Ohio Power & Gas 6% pf.	$1.50	Q	May 1	Apr. 20
Do 7% pf.	$1.75	Q	May 1	Apr. 20
Do 7.2% pf.	60c	M	Mar. 1	Feb. 20
Do 7.2% pf.	60c	M	Apr. 2	Mar. 20
Do 7.2% pf.	60c	M	May 1	Apr. 20
Do 6.8% pf.	55c	M	Mar. 1	Feb. 20
Do 6.8% pf.	55c	M	Apr. 2	Mar. 20
Do 6.8% pf.	55c	M	May 1	Apr. 20
Port. E. & P. 2d pf.	1¼	Q	Mar. 1	Feb. 15
So. Cal. G. 6% pf.	$1.62½	Q	May 1	Apr. 20
S. W. Pwr. & Lt. pf.	1¾	Q	Mar. 1	Feb. 15
Util. Shares pf. pf.	30c	Q	Mar. 1	Feb. 21
United Gas Imp.	$1	Q	Apr. 14	Mar. 15

BANK.

Port Morris	$	Q	Mar. 1	Feb. 25

MISCELLANEOUS.

Acetol Products, A.	60c	Q	Mar. 15	Mar. 5
Ala. Cash Credit	9c	Q	Feb. 25	Feb. 14
Do	1-100	Stk	Feb. 25	Feb. 14
Do pf.	9c	Q	Feb. 25	Feb. 14
Do pf.	1-100	Stk	Feb. 25	Feb. 14
Am. Internat. Corp.	$1	S	Apr. 2	Mar. 15
Am. Sugar Ref. pf.	1¾	Q	Apr. 2	Mar. 5
Am. Window Gl. pf.	62½	Q	Feb. 15	Feb. 1
Anticosti Corp. pf.	1¾	Q	Mar. 1	Feb. 16
Armstrong Cork	1¼	Q	Apr. 2	Mar. 13
Do pf.	1¾	Q	Apr. 2	Mar. 13
Atlantic Refining	$1	Q	Mar. 15	Feb. 24
Beacon Mfg. pf.	$1.50	Q	Feb. 15	Feb. 1
Belding-Corticelli pf.	1¾	Q	Mar. 15	Feb. 29
Brown Mfg. Corp.	25c	—	Mar. 1	Feb. 15
Brown Shoe	62½	Q	Mar. 1	Feb. 20
Campbell, Wyant & Cannon Fdy.	50c	Q	Mar. 1	Feb. 15
Celanese Corp. of A. 1st partic. pd.	$1	Q	Mar. 1	Feb. 17
Cleveland Stone	30c	Ext.	Mar. 1	Feb. 16
Collins & Aikman	$1	Q	Mar. 1	Feb. 17
Do pf.	1¾	Q	May 1	Feb. 17
Collyer Ins. Wire	50	Stk	Mar. 1	Feb. 16
Creason Cons. Gold Min. & Mill.	10c	Q	Apr. 30	Mar. 31
Crown Overall Mfg.	2	Q	Mar. 1	Feb. 15
Curtiss A. & M. pf.	3½	—	Mar. 15	Mar. 1
Do pf.	50c	Sp.	Mar. 15	Mar. 1
Dictaphone Corp.	25c	Q	Mar. 1	Feb. 17
Do pf.	$1.75	Q	Mar. 1	Feb. 17
Do pf.	25c	Ex.	Apr. 1	Mar. 20
Early & Daniel	62½	Q	Apr. 1	Mar. 20
Do	25c	Ex.	Apr. 1	Mar. 20
Eastman Kodak	$1.25	Q	Apr. 2	Feb. 29
Do	75c	Ex.	Apr. 2	Feb. 29
Do pf.	1¾	Q	Apr. 2	Feb. 29
Do pf.	1¾	Q	Apr. 2	Feb. 29
Ellington-Schild Co.	62½c	Q	Feb. 29	Feb. 14
Emporium-Capwell	50c	Q	Mar. 24	Mar. 1
Eureka Corp.	50c	Q	Mar. 24	Mar. 1
Ewa Plantation	60c	M	Feb. 15	Feb. 6
Fashion Park	50c	Q	Feb. 28	Feb. 17
Do	50c	Q	May 31	May 17
Do	50c	Q	Aug. 31	Aug. 17
Do	50c	Q	Nov. 30	Nov. 17
Fifty-five Park Av. 1st pf.	$	—	Mar. 1	Feb. 15
First Fed. Foreign Inv. Trust	$1.75	—	May 15	May 1
Fuller (Geo. A.) pf. prior pf.	$1.50	Q	Apr. 1	Mar. 10
Gen. Ice Cream pf.	1¾	Q	Mar. 1	Feb. 24
General Motors	$1.25	Q	Mar. 12	Feb. 18
Do 6% pf.	$1.50	Q	Mar. 1	Feb. 18
Do 7% pf.	$1.75	Q	Mar. 1	Feb. 18
Do 6% deb. stock	1¾	Q	May 1	Apr. 7
Do 7% pf.	1¾	Q	May 1	Apr. 7
G. Cycle M. & F.	4c	Q	Mar. 10	Feb. 29
Gt. Northern Paper	75c	Q	Mar. 1	Feb. 20
Greenfield Tap & D. Corp. 6% pf.	1¾	Q	Apr. 2	Mar. 15
Do 8% pf.	2	Q	Apr. 2	Mar. 15
Guantanamo Sug. pf.	2	Q	Apr. 1	Mar. 15
Hartman Corp., A.	50c	Q	Mar. 1	Feb. 15
Do Class B.	30c	Q	Mar. 1	Feb. 15
Hath. Baking cv. pf.	1¾	Q	Mar. 15	Mar. 1
Hires (C.E.), Cl. A.	50c	Q	Mar. 1	Feb. 15
Homestake Mining	50c	M	Feb. 25	Feb. 20
Ill. Cash Credit	8¾c	Q	Feb. 25	Feb. 14
Do pf.	25c	Q	Feb. 23	Feb. 14
Independence Indem.	$	—	Mar. 15	Mar. 1
Indian Motocycle	50c	Q	Mar. 1	Feb. 20
Int. Compust. Eng.	50c	Q	Feb. 29	Feb. 17
Do pf.	$1.75	Q	Apr. 1	Mar. 16
Imp. Tob. of Great Brit. & Ireland	10	Fin	.....	.....
Do	7½	Ex.	.....	.....
Int. Shoe pf.	½	M	Mar.	Feb. 15
Int. Trustee Shares.			Feb. 15	.....
Jewel Tea (No. 1)	$1	Q	Apr. 16	Apr. 1
Do pf.	1¾	Q	Apr. 1	Mar. 15
Lehn & Fink Prod.	75c	Q	Mar. 1	Feb. 17
LeMur Co.	25c	Ex.	Mar. 1	Feb. 17
Libby-Owens G. G.	50c	Q	Mar. 1	Feb. 20
Do pf.	1¾	Q	Mar. 1	Feb. 20
Liquid Carb. Corp.	90c	Q	May 1	Apr. 20
Lodaw Mfg. Assoc.	$2.50	Q	Mar. 1	Feb. 20
Lucky Tiger C.G.M.	7c	M	Feb. 20	Feb. 10
McCrory Stores com. & com. B.	50c	Q	Mar. 1	Feb. 20
Manattan Shirt	50c	Q	Mar. 1	Feb. 14
Marmon Motor Car.	$1	Q	Mar. 1	Feb. 17
Maytag Co.	50c	Q	Mar. 1	Feb. 14
Do	25c	Ex.	Mar. 1	Feb. 14
Menart (F.) Mfg.	50c	Q	Mar. 1	Feb. 14
Met. Gold. Pict pf.	1¾	Q	Mar. 15	Feb. 29
Met. Paving Brick	50c	Q	Mar. 1	Feb. 15
Do pf.	1¾	Q	Apr. 1	Mar. 15
Nat. Bellas Hess pf.	1¾	Q	Mar. 1	Feb. 21
Nat. Radiator Corp.	15c	Q	Mar. 15	Mar. 2
National Refining	37½c	Q	Feb. 15	Feb. 1
Nat. Sugar Refining	1¾	Q	Apr. 2	Mar. 5
Neisner Bros., Inc.	25	Stk	Mar. 1	Feb. 13
Newmarket Mfg.	2	Q	Feb. 15	Feb. 10
Ohio Oil	50c	Q	Mar. 15	Feb. 18
Phoenix Hosiery pf.	1¾	Q	Mar. 1	Feb. 17
Photo Engraving, Inc.	50c	Q	Mar. 31	Mar. 15
Pittsburgh Steel pf.	1¾	Q	Mar. 1	Feb. 11
Polar Wave Ice & Fuel, Class A.	62½c	Q	Mar. 1	Feb. 15
Purity Bakeries	75c	Q	Mar. 1	Feb. 15
Do	1¾	Q	Mar. 1	Feb. 15
Do pf.	1¾	Q	Mar. 1	Feb. 15
Rand Mines (Am. shares)	$1.32	—	Feb. 28	Feb. 21
Rapid Electro	3½c	Q	Mar. 15	Mar. 1
Richardson Co.	2	Q	Feb. 15	Jan. 31
Do	1	Ex.	Feb. 15	Jan. 31
Roach (L.) Studios, Inc., pf.	2	Q	Mar. 1	Feb. 15
Do pf.	¼	Q	Mar. 1	Feb. 15
Royal Worcester Co.	50c	Q	Feb. 15	Feb. 1
Sanitary Grocery Co.	$2	Q	Mar. 15	Mar. 5
Do pf.	$1.62½	Q	Mar. 1	Feb. 17
Shell Union Oil Corp.	50c	Q	Mar. 31	Mar. 15
Ship. Car Line pf.	$1.75	Q	Feb. 29	Feb. 17
Simon (F.) & Co. pf.	1¾	Q	Mar. 1	Feb. 16
So. Grocery Stores.	12½c	Q	Mar. 1	Feb. 16
Do Class A.	62½c	Q	Mar. 1	Feb. 15
Spalding (A. G.) & Bros.	$1.25	Q	Apr. 16	Apr. 7
Do 1st pf.	1¾	Q	Mar. 1	Feb. 16
Do pf.	1¾	Q	Mar. 1	Feb. 15
Standard Oil (Neb.)	65c	Q	Mar. 20	Feb. 25
Timken Det. Axle pf.	1¾	Q	Mar. 1	Feb. 20
Timken Roller Bear.	$1	Q	Mar. 5	Feb. 20
Do	35c	Ex.	Mar. 5	Feb. 20
Underwood-Elliott-Fisher (No. 1)	$1	Q	Apr. 2	Mar. 17
Do pf. (No. 1)	$1.75	Q	Apr. 2	Mar. 17
Do pf. B (No. 1)	$1.75	Q	Apr. 2	Mar. 17
Union Mills	50c	Q	Mar. 1	Feb. 15
Do pf.	1¾	Q	Mar. 1	Feb. 15
Union Stor. (Pitts.)	2½	Q	Feb. 10	Feb. 1
Do	2½	Q	May 10	May 1
Do	2½	Q	Aug. 10	Aug. 1
Do	2½	Q	Nov. 10	Nov. 1
Union Tank Car	$1.25	Q	Mar. 1	Feb. 15
United Fruit Co.	50c	Ex.	Mar. 15	Feb. 29
U. S. Dairy Products, Cl. A (No. 1)	$1	Q	May 31	May 15
U. S. Gypsum	40c	Q	Mar. 31	Mar. 15
Do	40c	Ex.	Mar. 31	Mar. 15
U. S. Steel	1¾	Q	Mar. 30	Feb. 29
Do pf.	1¾	Q	Feb. 29	Feb. 4
Vacuum Oil	80c	Q	Mar. 20	Feb. 29
Do	50c	Ex.	Mar. 20	Feb. 29
Va.-Caro. Chemical prior pf.	1¾	Q	Mar. 1	Feb. 15
Wahl Co. pf.	1¾	Acc	Apr. 1	Mar. 17
Walnut Grain Co.	50c	Q	Feb. 29	Feb. 20
Welch Grape Juice	25c	Q	Feb. 29	Feb. 20
Do pf.	1¾	Q	Feb. 29	Feb. 20
Wesson Oil & S.	1¾	Q	Mar. 15	Feb. 29
W. Can. Flour Mill.	35c	Q	Mar. 15	Feb. 29
Do pf.	1¾	Q	Mar. 15	Feb. 29
Westinghouse A. B.	50c	Q	Apr. 30	Mar. 31
Do pf.	$1	Q	Mar. 31	Mar. 15
Woodworth, Inc., cv. pf. (No. 1)	62½c	Q	Mar. 15	Mar. 1
White (J. G.) Co.	$	—	Mar. 1	Feb.

SPURNS SOVIET PLEA ON FUND HELD HERE

Coudert Says Black Tom Award to Kerensky's Aide Is None of Moscow's Business.

REJECTS RECHT'S DEMAND

Payment of $964,000 Is Dictated From Washington Not From Russia, Lawyer Declares.

As the Soviet Government is not recognized by the United States, it has no right to interfere in the matter of the payment of $964,000 by the Lehigh Valley Railroad Company to Serge Ughet for loss of munitions in the Black Tom (N. J.) fire twelve years ago, Frederic R. Coudert of Coudert Brothers, 2 Rector Street, attorney for the "State of Russia," said yesterday.

The Moscow Government has protested against the award and the payment by Mr. Ughet, former financial attaché of the Kerensky Government, of the money to the United States Treasury as interest on the Russian debt to this country. After the fall of the Kerensky régime, Mr. Ughet remained here as the custodian of Russian property.

The State Department has announced that it would ignore the Russian protest, and Mr. Coudert has refused to accede to the demand of Charles Recht of 110 West Fortieth Street for an accounting of the disbursement of the money.

Mr. Coudert said that "neither the Soviet Government nor Mr. Recht has anything to do with the matter." He recalled that similar protests were made during the court proceedings which led to the award.

"The courts refused to allow the Soviet Government to interfere," he said. "The whole matter is within the competence of the State Department. Public policy as to information regarding the details of the transaction is dictated from Washington and not from Moscow.

"These protests were made before, but, as now, no attention was paid to them. The Soviet Government is not recognized by the State Department nor by the courts in this country, and this matter simply does not concern it. I don't know what purpose the Soviets have in thus advertising their existence."

TEACHERS' PAY PLAN DEFENDED BY PARENTS

Associations' Governors Rebuke Group Agitating to Change Program of Increases.

The recent $14,000,000 salary increase schedules of the Board of Education was defended in a resolution of the Board of Governors of the United Parents' Association of Greater New York Schools, made public yesterday.

An implied rebuke of the agitation against the schedule allotments conducted by the elementary school teachers was contained in the last paragraph of the resolution which said that "we, the parents, feel that we have the right to expect from the teachers of our children and from their leaders a dignified and judicial presentation of their grievances which should include a statement of the underlying reason for what has been done and for what it is desired to have accomplished."

Individual parents' associations were asked to consider "both sides of the question of teachers' salary schedules" and to "refrain from passing resolutions or endorsing plans until they have heard a full discussion of the reason for the schedules."

The schedules of the board, the resolution said, were fixed in accordance with the recommendation of the Mayor's Committee which had utilized research material gathered by the Citizens' Committee.

The resolution was passed as a result of a decision to organize a parents' committee to aid the lower grade teachers' campaign reached at a meeting last Wednesday night in the Community Church, 12 Park Avenue. The meeting was held under the auspices of the Kindergarten to 6B Teachers' Association and speakers attacked the "discriminatory nature" of the schedules. Johanna M. Lindlof, President of the association, pointed out then the difference between high increases given to administrative officers and the maximum rise of $200 a year allotted to lower grade teachers.

CHICAGO REFLECTS TRADE PROSPERITY

One Outstanding Feature Is the Marked Increase in Dry Goods Business.

Special to The New York Times.

CHICAGO, Feb. 12.—Business conditions in the Chicago territory continue to make a favorable showing, an outstanding feature the past week being the marked increase in the wholesale dry goods trade due to a convention of merchants. There was also considerable activity shown in the steel and iron trade with mills showing a tendency to increase schedules on account of freer specifications against outstanding contracts.

The buying of steel is fairly general and it is expected that large orders for structural material will be placed in the immediate future. There has been no agreement as to wages between miners and operators, with the former refusing to recede from their stand in regard to the scale, and the latter determined that it will be reduced.

In the meantime production in the West continues equal to requirements, but there is a slow demand as the result of milder weather.

Automobiles continue to be bought with considerable freedom, although it is claimed that there have been numerous cancellations of orders for a low-priced car owing to inability to obtain deliveries. This has resulted in an enlarged business in several other makes.

WIDE SURVEY OF MAINE BEING MADE BY BOARD

Legislative Commission to Study Conditions in State With Aid of 100 Leaders.

One of the most comprehensive surveys ever to be conducted by a State is now under way, according to Clarence C. Stetson, Chairman of the Maine Development Commission, who discussed the undertaking yesterday at the Plaza. The commission, which was created by the Legislature, will analyze the State's "industry, finance, labor, power resources, agriculture, forestation, transportation, recreation, education and allied subjects," with the assistance of 100 leaders in these fields.

Mr. Stetson, who is here to consult the National Research Council in connection with the survey, explained its purpose was "to find out what is sound, to see what industries can be profitably expanded, to learn what new enterprises are suited to the State. Its primary object is to bring greater prosperity."

"The survey will show farmers how and where they can develop new markets," he said. "It will show merchants and consumers what can be made or grown in the State that is now brought in from outside."

The Legislature has appropriated $100,000 for the survey, he said, and the study is expected to "benefit all of Maine's 795,000 inhabitants, as well as make it even more delightful for the visitor."

Headquarters of the commission are in Augusta, Me. Its members are John E. Abbott, Charles Ault, Charles O. Beals, Lewis S. Bean, Willis E. Parsons, Hiram W. Ricker, Edgar C. Smith, Neil L. Violette, Frank P. Washburn and George F. West. Mr. Stetson is President of the Bangor Chamber of Commerce, the Maine Hardwood Association and the Eastern Maine Musical Association.

CUTS ATLANTIC CITY FARES.

Pennsylvania to Charge $7.50 for Round Trip From New York.

Special to The New York Times.

ATLANTIC CITY, N. J., Feb. 12.—The Pennsylvania Railroad announced today a reduction in fare between New York and Atlantic City. Announcement was also made of four one-day excursions from New York during the Lenten season. The Reading Railroad recently announced a reduction in fares from New York.

Beginning March 1, said James S. Murphy, division passenger agent of the Pennsylvania, seventeen-day tourist round-trip tickets between New York and this city will be issued for $7.50. The present rate is $8.40. He said that after March 11 and until Oct. 31 these tickets would be good for thirty days.

The first one-day excursion during the Lenten season from New York and Trenton will be on Washington's Birthday, and the other excursions are on March 4, 11 and 18.

Week-end travelers on the New Jersey Central trains to Atlantic City were surprised to see a man apparently distributing dollars to the passengers, but who, in reality was refunding the eone dollar difference between the regular round trip fare of $8.40 and the new excursion fare of $7.40. The one dollar excess fare was removed for the special week-end trains, but the road has decided to allo withe rate to remain, hereafter, throughout the week.

GROWTH OF SURETY WRITING

Business Now 100 Times as Great as Fifty Years Ago.

Surety and fidelity companies in the United States are writing a hundred times as much fidelity, surety and burglary insurance premiums as they did fifty years ago and almost four times as much as ten years ago, according to a graph prepared by the National Surety Company. Beginning with less than $1,000,000 in 1877, the total steadily increased until $18,000,000 was reached in 1911. It has been estimated that the underwriting profit to the companies has averaged approximately 5 per cent. of the total during this time.

"The surety business has become necessary to modern business. Business depends on agreements, and agreements are guaranteed. The surety companies guarantee contracts for the construction of buildings and subways, the payment of financial notes, bond issues and all kinds of financial paper. They guarantee bank deposits and the honesty of employes in corporations. Of recent years, however, surety companies have had to stand losses averaging $5,000,000 a year by guaranteeing deposits, and burglary and theft losses have increased to approximately $13,000,000 a year.

COSMETIC TRADE FINANCING

Industry Increased 477 Per Cent. Since Beginning of War.

The perfume and cosmetic industry, one of the oldest extant, is one of the latest to come to Wall Street for its capital requirements. Bankers who have made an investigation of this industry say the manufacture and sale of perfumery and cosmetics during the last decade has been one of the fast:t growing businesses in the world and that total sales have had a steady and marked increase each succeeding year.

Their calculations are supported by the Government census of manufacturers, which shows that the value of products made in the industry in one year amounted to $147,392,734 as compared with $25,514,352 in 1914, an increase of 477 per cent. since the beginning of the war. These figures are factory values and do not include selling cost, advertising and wholesalers' and retailers' profits. The consuming public pays for these products between $400,000,000 and $500,000,000 each year, according to Shields & Co., who have completed a study of the industry.

COTTON ORDERS INCREASE.

South Reports Improved Demand From the Mills.

Special to The New York Times.

NEW ORLEANS, Feb. 12.—There were reports last week of an improvement in the demand for cotton goods as well as a better percentage of forward orders reaching the mills, which will permit a modification of the curtailment of operations which spinners have recently resorted to, to prevent an accumulation of unneeded stocks.

Several Southern mills in the Huntsville district of Alabama have resumed full time. Much interest is felt in the showing to be made in the monthly report of the Cotton Textile Institute showing the production and movement of cotton textiles during January. There is a belief that this report will be encouraging.

COTTON PLANTING TO BE RESTRAINED

Price Situation Tends to Prevent Excessive Acreage Over Most of South.

MARKET POSITION IMPROVES

Purchases From the Texas Cooperatives Help to Strengthen Tone.

Special to The New York Times.

NEW ORLEANS, Feb. 12.—The cotton market, while not showing any great amount of activity during the past week, developed a firmer tone and prices gradually advanced until the May option at the highest reached Friday showed a gain of 102 points, or a shade over $5 a bale compared with the low of the recent downward movement reached on Thursday of the preceding week. The close of the week showed a net gain of approximately $4 a bale compared with the close of the preceding week.

Technical Position Stronger.

The improvement in cotton has been due in large measure to the stronger technical position of the market as a result of the drastic liquidation which accompanied the decline during January and the first days of the present month.

The shrinkage in values eliminated practically all of the stale long interest and at the culmination of the decline during the preceding week there was a great deal of price fixing by spinners and consequent selling of hedges. With this process out of the way the market was in a position to improve on any constructive development, and there have been several during the week under review.

Probably the first stimulating influence was the purchasing of a large amount of cotton from the cooperative associations in Texas. While this naturally led to some hedge selling which at first depressed contracts, it left the spot markets in better condition, with less pressure to sell.

The next aid which values received was the continued dry weather in the western portions of Texas and Oklahoma, which has deprived these sections of the moisture in the ground that is considered essential.

Large Planting Discouraged.

Probably the most important stimulant to the market was the growing belief that the decline in the value of cotton, especially October contracts, has served to discourage the enthusiasm of cotton growers for a larger acreage this season. The more conservative and intelligent farmers realize that with the price for October deliveries around or actually below the cost of production there is little incentive to add to the acreage with the certainty that the result will be a further decline in values. Moreover, the banks and commission merchants on whom the growers are dependent for financial assistance, realizing that with lower prices the element of safety in financing the crop will be very much weakened. Accordingly they are scrutinising credits very closely and are disposed to refuse advances to those farmers who show a disposition to unduly increase acreage.

Another stimulating influence to cotton prices has been the rapid spread of the pink boll weevil visitation in the western part of Texas. So far this destructive pest, infinitely harder to deal with than the boll weevil, has so far not extended beyond a district which heretofore has produced little or no cotton. At the same time there is grave danger that the pest will rapidly spread to the rich cotton districts to the east.

INDIA BUYING COTTON HERE.

Entry of Broadway Into Local Market Regarded as Significant.

The Far East has commenced to purchase cotton in the open market in New York, and, while the purchases in number of bales have not been large, nevertheless cotton traders believe the shrewd East Indian buyers have "caught the bottom of the market." The entrance of purchasers for Bombay delivery last year marked a change in the price trend. It is estimated that some 30,000 bales have been purchased for East Indian delivery in the last fortnight.

Commenting on this development, one of the large cotton houses said yesterday:

"The quantity purchased for East India is not statistically important, but the transaction is, nevertheless, highly significant. It is a striking thing that the South, paying wages of $2.50 a day to grow cotton, can sell it to East India, where the laborer is paid about 25 cents a day. If American cotton is cheap enough for India to buy it is cheap enough for every spinner in the world to accumulate with the utmost confidence."

Kunz Again Leads Scenic Society.

Dr. George F. Kunz has been re-elected President of the American Scenic and Historic Preservation Society. Colonel Henry W. Sackett, Henry Harper Benedict and Reuben Leslie Maynard were re-elected Vice Presidents, and Wolcott J. Humphrey of Warsaw, N. Y., was added to the Vice Presidents.

WEEK'S COTTON MARKET.

	March		May		July	
	High.	Low.	High.	Low.	High.	Low.
Feb. 6.	17.41	17.02	17.57	17.19	17.35	17.24
Feb. 7.	17.51	17.45	17.78	17.60	17.84	17.67
Feb. 8.	17.67	17.35	17.94	17.52	17.94	17.54
Feb. 9.	17.77	17.54	17.94	17.70	17.97	17.68
Feb. 10.	17.99	17.61	18.15	17.75	18.16	17.73
Feb. 11.	18.07	17.95	18.23	18.10	18.28	18.13
Range	18.07	17.02	18.23	17.19	18.28	17.24

	Oct.		Dec.		Jan.	
	High.	Low.	High.	Low.	High.	Low.
Feb. 6.	17.43	17.06	17.46	17.10	17.40	17.11
Feb. 7.	17.51	17.42	17.62	17.44	17.60	17.45
Feb. 8.	17.62	17.33	17.60	17.34	17.53	17.36
Feb. 9.	17.75	17.50	17.74	17.50	17.63	17.46
Feb. 10.	18.00	17.58	17.99	17.58	17.89	17.56
Feb. 11.	18.10	17.96	18.10	17.95	18.01	17.91
Range	18.10	17.06	18.10	17.10	18.01	17.11

SPOT COTTON.

	Liverpool.	New Orleans.	New York.
Feb. 6	9.83d	17.41c	17.90c
Feb. 7	10.02d	17.53c	18.05c
Feb. 8	9.97d	17.65c	18.15c
Feb. 9	10.10d	17.65c	18.25c
Feb. 10	10.07d	17.96c	18.45c
Feb. 11	10.35d	18.06c	18.56c
Range—			
High	10.35d	18.06c	18.56c
Low	9.83d	17.41c	17.90c
Range for 1927—			
High	11.06d	19.35c	19.85c
	Jan. 3.	Jan. 4.	Jan. 4.
Low	9.76d	17.05c	17.40c
	Feb. 2.	Feb. 1.	Feb. 2.

LIVE STOCK PRICES HOLD WELL IN CHICAGO

Quality of Cattle Offerings Falls Off, While the Run of Hogs Improves.

Special to The New York Times.

CHICAGO, Feb. 12.—While cattle prices were 25 to 50 cents higher early in the week, the close found the advance practically eliminated, although the week's average price of $13.80 was 25 cents above that of the previous week and compared with $10.50 a year ago, and $9.70 in 1926. Quality of the offerings has fallen off considerably and the best heavy steers sold up to $17.65, compared with $18.50 the previous week.

Supply of stockers and feeders was small and prices were 25 to 40 cents higher for the week, with many unfilled orders in the hands of shippers. Bulk of beef steers for the week sold at $12 to $15.65, compared with $12 to $15.15 the preceding week. Calves gained around $1 from the recent low point and sold up to $17, and while 50 cents under the recent high of last year, were the best figure at this season since 1920. Supplies of all cattle at Chicago for the week were 43,000 against 50,000 the preceding week and 55,000 last year, with 46,000 estimated for all this week, which will compare with 58,000 in 1927.

Hog prices rallied sharply a one time during the past week, but the general average of $8.15 was ten cents under that of the previous week, and $3.85 under that of last year and compared with $9.25 two years ago. Quality showed considerable improvement, and there were more butcher stock weighing 225 pounds or more than for some time past and a further improvement is expected. Average weight the past week was 228 pounds, or 8 pounds more than the previous week and last year and the same as two years ago. Top and average price at the last was 35 cents apart, the widest in a month and is likely to widen still further with lightweights showing the most strength.

At the close the average price was within 5 cents of the lowest since July, 1924. Receipts here for the week were 215,000 or 50,000 under the previous week and 48,000 more than last year. Estimated arrivals for all this week are 235,000 and will compare with 140,000 last year.

Fat lambs and sheep closed $1 higher as compared with the finish of the previous week, lambs averaging $15.35 for the week, a gain of 5 cents over the previous week and at the top touched $16, compared with $13.25 a month ago. Yearlings sold up to $14.85 and ewes to $9.50 and shearlings at $15. Feeder lambs were up 50 to 75 cents for the week.

Receipts at Chicago the past week, 75,000, showed 11,000 more than the previous week and 12,000 under last year with 90,000 estimated for all this week against 82,000 in 1927.

MARCH DEADLIEST MONTH.

Life Insurance Company Watches Records for Ten Years.

March is deadliest month of the year, according to the Phoenix Mutual Life Insurance Company. It has been so for ten years. The company's index of the average number of death claims shows that in March the claims jump abruptly to 106 from the February average of 84. This is an excess of 27.34 points from the year-round average of 78.66.

December and January are the closest rivals of March, their numbers being 90 and 85 respectively. Then begins the drop until the dog days of August and September become the safest to life of all the months, with the low index figure of 61 and 62, respectively. The returning vacationist finds another dangerous bulge i.. October, when the index hops 19 points to 81, easing again to 76 in November.

By seasons, the index is as follows: Spring, 87.66 claims; Winter, 86.33; Autumn, 73; Summer, 67.66. The year 1927 had the lowest mortality of the last five years, and greater savings were made from that source than in any of the company's seve.. t.six years of history, according to P sident Welch's annual report.

MOVEMENT OF CORN REACHES ITS CREST

Run From Farms Is Short-Lived, but in Excess of Last Season's.

PRICE OF CASH GRAIN RISES

Wheat Crop Scare Subsides With the Advent of Beneficial Rains in Southwest.

Special to The New York Times.

CHICAGO, Feb. 12.—The period when large receipts of cash corn at terminal markets are to be expected is rapidly drawing to a close and with normal weather conditions farmers should start to get into the fields in the Central West in a little over a month. Crest of the annual Winter movement of corn has passed, according to close observers of conditions. While there may be an increase in deliveries for a while with the return of cold weather, the movement in all probability will not last long and there are every few who look for receipts any time during the remainder of the crop year to equal the 1,156 cars received here on Jan. 30.

While the run has been relatively short-lived, it was far in excess of the previous season and since Nov. 1 terminal markets have received around 114,000,000 bushels, against 79,000,000 bushels in 1926-27. Despite the liberal arrivals there has been no large accumulation in stocks, the visible Monday probably showing around 35,000,000 bushels, or 14,000,000 bushels in excess of Nov. 1. Last year during the same period there was a gain of 21,000,000 bushels. The disappearance of cash corn from the terminals in three and one-half months has been 100,000,000 bushels, or nearly double that of 1926-27.

The fact that the price of cash grain has gained on futures in the face of the large receipts is having considerable influence on sentiment which is much more bullish than of late, and while setbacks are regarded as probable from time to time, there are a great many operators who believe that May will sell at $1.10 per bushel or above before many weeks.

March corn closed Saturday at 93 cents; July, 97¼ to 97¾ cents; May, 95⅞ to 96 cents, showing net gains of 4 to 4⅞ cents for the week.

Primary receipts for the week aggregated 12,993,000 bushels and were the best at this season in over five years, comparing with 15,617,000 bushels the previous week and 4,366,000 bushels last year. Shipments were 7,446,000 against 6,681,000 bushels the preceding week and 1,839,000 bushels a year ago.

The crop scare that seemed to be developing in the wheat market in the previous week vanished with the advent of highly beneficial rains in a good part of the dry area in the southwest. May wheat has had a range of 9¾ cents per bushel from the middle of September to date and there is nothing in the general run of the news to get the market out of the rut.

All breaks to around $1.25 per bushel for wheat so far this crop year have developed excellent buying and no material decline under that figure is anticipated, even though foreign markets are depressed by the increasing weight of the large Argentine exports.

Tightness prevails in March wheat here and it is claimed that there is a concentrated holding in that delivery of sufficient magnitude to make it very uncomfortable for shorts. The near-by delivery went to a premium over the May for the first time in a number of weeks, and owing to small stocks here any material revival in the shipping demand might cut down the local contract stock to a dangerously low total.

March wheat closed Saturday at $1.30⅝ to $1.30⅞, a net gain of 1⅛ cents for the week; May finished at $1.30¼ and July at $1.27⅛, showing gains of ⅞ to 1 cent.

Primary receipts for the week were 5,671,000 bushels; previous week, 5,668,000; last year, 4,963,000 bushels; shipments, 3,221,000; previous week, 2,200,000; last year, 2,308,000.

Oats prices held within a range of ⅜ to 1⅛ cents the past week, with trade light. The close was at net gains of ⅜ to ⅝ cents, with March 35 cents, May 35½ cents, old July 52½ cents and new July 33⅝ cents.

Rye showed relatively more strength than wheat, due to a revival in the export demand, and March and May closed at $1.00⅝ and July $1.04½, with net gains of 2⅛ to 2⅜ cents.

RUBBER IRREGULAR IN LONDON MARKET

Fluctuations Frequent, With the Closing Prices at Lowest—Tin and Lead Also Lower.

Copyright, 1928, by The New York Times Company.

By Wireless to THE NEW YORK TIMES.

LONDON, Feb. 12.—In the rubber market plantation was again very irregular. Fluctuations were frequent between the range of a half penny per pound below last night's close and a farthing above. At the close, prices were at the lowest of the day with the tone unsettled and nervous.

Smoked sheet spot and February sold at 1s 3¾d to 1s 4¼d to 1s 3¾d and value; March 1s 4d to 1s 4½d to 1s 4d and sellers; April-June, 1s 4½d to 1s 4⅝d to 1s 4d and buyers; July-September, 1s 4⅝d, 1s 5⅛d to 1s 4¼d and buyers; October-December, 1s 5d to 1s 5¼d to 1s 4⅝d and value. In the shipment market smoked sheet July-December sold at 1s 4⅛d c. i. f. New York.

Grades were dull. Hard fine spot was quoted at 1s 2d; soft, 1s 3¾d and ball 1s 1d and sellers.

Tin—The East reported 325 tons sold, at £242 c. i. f., a fall of 15 shillings. The market here was weaker at the close, showing a decline of £5 for cash and 4s 1½d for three months. Sales, 1,200 tons. Cash at £235 to £232 to £233; February, £233 5s; March, £235 5s to £233 10s; April, £236 15s to £233 10s to £235; May, £236 5s to £235; three months, £238 10s to £234 to £235 5s. The settlement price was £233. English closed quiet at £234.

Lead: The market was poorly supported and under renewed offerings near dates fell 8s 9d and forward 7s 6d. Sales, 1,000 tons. February at £20 10s to £20 6s 3d; March, £20 12s 6d; April, £20 16s 3d and May, £21 2s 6d to £20 18s 9d. The settlement price was £20 7s 6d. English declined 10 shillings to £21 15s.

SEEKS RUBBER IN FERNS.

Edison Making Thorough Investigation of Flora in Florida.

Rubber even from ferns is being sought by Thomas A. Edison in his Florida investigations, according to a report made public at the New York Botanical Garden yesterday from Dr. John K. Small, head curator of the museum and herbarium of the garden, who is aiding Mr. Edison in the field.

"As showing how thorough Mr. Edison's investigations are, even these somewhat unpromising plants are being analized for their rubber content," the garden's announcement said.

"The fern flora of Florida is phenomenal. About 110 kinds of ferns and allied plants grow naturally in 'the Peninsular State'; over fifty occur in a small area at the Southern tip of the Peninsula."

WILL SPEND $6,000,000.

Philadelphia Suburban Gas & Electric Plans Extensions.

Special to The New York Times.

PHILADELPHIA, Feb. 12.—More than $6,000,000 will be spent by the Philadelphia Suburban-Counties Gas and Electric Company on plant extensions and general improvements this year, it was announced here tonight by H. H. Ganser, Vice President and general manager. The company is a subsidiary of the United Gas Improvement Company.

Estimates show that the residential and industrial territory adjoining Philadelphia will use more than 4,600,000 cubic feet of gas during 1928. The estimated increase in electric sales is more than 17 per cent., and in gas sales more than 10 per cent., compared with the 1927 output. The company's territory embraces about 1,400 square miles.

TO CONFER ON TREND IN WHOLESALE TRADE

Business Leaders of All Parts of Country Meet at Washington Today.

CHENEY TO GIVE KEYNOTE

Exchange-Irving Trust Officer Will Address Session Called by Chamber of Commerce.

Special to The New York Times.

WASHINGTON, Feb. 12.—A national conference of wholesalers will open here tomorrow under the auspices of the Chamber of Commerce of the United States, to consider suggestions for a more economical distribution of the nation's merchandise through improved business methods in important branches of trade.

Officials of the National Chamber expect the conference to present a cross-section of the country's business. Several hundred prominent business men, representing many wholesale trades, will attend, exchange facts and consider the opportunities and needs of the future.

W. M. G. Howse, President of the National Wholesale Dry Goods Associations, who is a director of the Chamber of Commerce of the United States, will preside. Judge Edwin B. Parker, Chairman of the National Chamber's board, will make the address of welcome. The agenda embraces four chief topics, wholesale functions and services, economic factors affecting wholesaling, business analysis and financial aspects.

O. H. Cheney, Vice President of the American Exchange Irving Trust Company, the keynote speaker, is expected to stress important features of the present outlook and suggest fundamental problems facing wholesalers of the United States.

Style changes and group buying are among the economic factors to be considered. Means for determining profitable trading areas and the economic minimum of profitable orders are included in the list of probable subjects.

"Wholesalers of the United States face an interesting and changing future," the Chamber said in a statement tonight. "It is evident that wholesaling in many lines is in a state of flux. The variety of methods which have resulted from widespread distribution changes is so great that full exchange of information by wholesalers in all trades is the most direct and certain means for arriving at a true picture of wholesaling as it exists and functions in 1928.

"By defining and clarifying the scope of wholesaling throughout industry, the conference should be attended by economic results of the widest consequence and great benefit."

COMPLETING TWO INQUIRIES

Trade Board to Report on Cotton Seed Industry and Cooperatives.

Special to The New York Times.

WASHINGTON, Feb. 12.—Two more economic investigations conducted by the Federal Trade Commission are nearing completion, one dealing with price situations and competitive conditions in the cotton seed industry, the other into cooperative marketing. The field work has been finished on both and they are up for final consideration by the commission.

The cottonseed inquiry was made pursuant to a resolution of the House adopted March 2, 1927, directing the commission to investigate the action of those industries engaged in purchasing cottonseed for the purpose of crushing the seed, and those industries engaged in refining and otherwise processing and marketing cottonseed, and so ascertain if there be a combination agreement or association to fix prices of cottonseed or to violate any of the anti-trust laws.

The inquiry into cooperative marketing has reached the point where the commission is considering the draft report of that part of the inquiry dealing with the growth and importance of cooperative marketing associations, the extent and importance of interference with and obstruction to the formation and operation of such associations, their financing problems and a study of cooperative failures and suspensions, together with the underlying conditions. The report will also include a comparative study of prices and returns to producers as between the cooperative and other types of marketing.

WEEK'S PRODUCE MARKET.

Chicago Prices.

	March		May		July	
	High.	Low.	High.	Low.	High.	Low.
WHEAT.						
Feb. 6	1.28⅝	1.28	1.28⅞	1.28¼	1.26¾	1.26¼
Feb. 7	1.29¼	1.28½	1.29¼	1.29¼	1.27	1.26⅝
Feb. 8	1.29¾	1.28¾	1.29¾	1.29⅜	1.27⅝	1.26¾
Feb. 9	1.31	1.28¾	1.30¾	1.28⅞	1.28	1.27
Feb. 10	1.31¼	1.30¼	1.30¾	1.29⅜	1.27⅞	1.27⅛
Feb. 11	1.30⅞	1.30⅝	1.30⅝	1.29⅞	1.28	1.27⅝
Range	1.31¼	1.28	1.30¾	1.28¼	1.28	1.26¼
Range, 1928—						
	1.32	1.27¾	1.33¼	1.28¼	1.28¾	1.25
	Ja.23.	Ja.11.	Ja.5.	Feb.6.	Ja.5.	Ja.11.

	March		May		July	
	High.	Low.	High.	Low.	High.	Low.
CORN.						
Feb. 6	.89¾	.89¼	.91¾	.90⅜	.93¼	.92¾
Feb. 7	.90¾	.89⅞	.92¼	.91¼	.93¾	.93
Feb. 8	.91⅜	.89¾	.94⅜	.91¾	.95¾	.93¾
Feb. 9	.92¾	.91	.95⅞	.93⅝	.96¾	.94¾
Feb. 10	.92¾	.91¼	.95	.94	.96¾	.95¾
Feb. 11	.93¼	.91¾	.96¼	.94	.97¼	.95¾
Range	.93¼	.89¼	.96¼	.90⅜	.97¼	.92¾
Range, 1928—						
	.93¼	.85¾	.96¼	.89¼	.97¼	.91
	Feb.11	Ja.11	Feb.11	Ja.4	Feb.11	Ja.27

	March		May		July	
	High.	Low.	High.	Low.	High.	Low.
OATS.						
Feb. 6	.54¾	.54⅜	.55¾	.54⅝	.51¾	.51⅛
Feb. 7	.55⅜	.55¼	.54⅝	.54⅜	.51⅝	.51⅛
Feb. 8	.55	.54½	.55¾	.55⅛	.52¼	.51⅛
Feb. 9	.55¼	.54⅝	.55¾	.55¼	.52¾	.51⅝
Feb. 10	.55¼	.54⅝	.55¾	.55⅛	.53⅛	.52⅜
Feb. 11	.55⅜	.54⅝	.55¾	.55¼	.53⅜	.53
Range	.55¾	.54⅜	.55¾	.54½	.53¾	.51¼
Range, 1928—						
	.55¾	.53	.56⅛	.54	.53⅝	.50¼
	Feb.7	Ja.11	Ja.17	Ja.11	Ja.5	Ja.27

	March		May		July	
	High.	Low.	High.	Low.	High.	Low.
RYE.						
Feb. 6	1.07¼	1.06¾	1.08⅛	1.07	1.02¾	1.01¾
Feb. 7	1.07	1.06¾	1.07⅜	1.07¼	1.02¾	1.02¼
Feb. 8	1.06¾	1.06¼	1.06¾	1.06¼	1.02¼	1.01¾
Feb. 9	1.06¾	1.06¼	1.07¼	1.06¾	1.02¾	1.01¾
Feb. 10	1.06¾	1.06¼	1.06¾	1.06¼	1.03	1.02¾
Feb. 11	1.06¾	1.06¼	1.06¾	1.06¼	1.04	1.03
Range	1.07¼	1.06¼	1.08⅛	1.06¼	1.04¼	1.01¾
Range, 1928—						
	1.11¾	1.06¾	1.11¼	1.06¾	1.06¼	1.01
	Ja.23	Feb.6	Ja.21	Feb.3	Ja.21	Ja.11

PROVISIONS.

	Feb.		March		May	
LARD—	High.	Low.	High.	Low.	High.	Low.
Feb. 6			11.00	10.97	11.25	11.07
Feb. 7			11.12	11.02	11.37	11.25
Feb. 8	11.05	11.02	11.17	11.15	11.50	11.40
Feb. 9			11.17	11.15	11.50	11.40
Feb. 10			11.20	11.12	11.45	11.37
Feb. 11			11.12	11.10	11.40	11.30
Range	11.05	11.02	11.20	10.97	11.50	11.07
Range, 1928—						
	11.45	11.05	12.25	10.97	12.45	11.07
	Feb.1	Feb.6	Ja.10	Feb.6	Ja.23	Feb.6

	July		Sept.	
RIBS—	High.	Low.	High.	Low.
Feb. 9			11.22	11.15
Range, 1928			11.55	11.15
			Ja.27	Feb.9

COMMODITY AVERAGE ADVANCED LAST WEEK

Highest for 1928 to Date—British and Italian Average Lower.

Special to The New York Times.

NEW HAVEN, Feb. 12.—Professor Irving Fisher's index number of commodity prices, based on 100 as the average of 1926, is 97 for last week, compared with 96 the week before, 95.6 two weeks before, 99.7 three weeks before and 95.1 four weeks before. This week's average is the highest for the year to date; the lowest thus far in 1928 was 95.1 in the second week of January.

Crump's index number of British commodity prices, as cabled for the past week and also based on 100 as the average for 1926, is 92.5, which compares with 93.6 a week ago, 94.4 two weeks ago, 94.7 three weeks ago and 94.4 four weeks ago. This week's average is the lowest for 1928 to date; the highest was 94.7 in the third week of January.

The index number of average Italian prices, compiled and cabled by the Chamber of Commerce at Milan and based on 100 as the average of 1926, is 74.3. This compares with 75 the preceding week, 74.9 two weeks ago, 74.5 three weeks ago and 76 four weeks ago.

COMMODITY PRICES

Mixed Trend in Cash Markets—Grains and Cotton Strong, Other Articles Lower.

New high prices for the grains, while some other articles were gravitating to low points, was the mixed result of the trading in the cash markets last week. The strength in the grains followed the lifting of hedges against mill sales of several thousand bushels of cash wheat in the Chicago market. This developed into a bullish turn for wheat, corn, rye and oats, in which the first two named were established at new highs. Cotton was another to rally from the sharp decline in the previous week. Other gains were reported in family beef, printcloths and silk.

Dairy products, lard, pork, lead, tin and rubber were heavy, all reaching new lows for the year. Steadiness prevailed in flour, iron, steel billets, copper, zinc, hides, gasoline and crude oil.

Yesterday's closing wholesale cash prices for commodities in the New York market, unless otherwise noted, were:

	Feb. 11.	Feb. 4.	Feb. 12.
FOODSTUFFS—	1928	1928	1927.
Wheat, No. 2 red	1.63⅝	1.55⅝	1.15⅝
Corn (n.), No. 2 yel	1.15⅛	1.08⅜	.85
Rye, No. 2 white	1.20⅝	1.10⅜	1.13⅝
Oats, No. 2 white	.54	.50¼	.37
Flour, std., Spr. pat	7.25	7.25	7.00
Coffee, No. 7 Rio	.16⅜	.14⅜	.14⅝
Sugar, granulated	.0570	.0570	.0612
Butter, creamery	.49	.48	.51
Eggs, fr. cath. flats	.34@.38	.32@.36	.35@.41
Lard, Mid. W	11.40@11.50	11.50	12.70
Pork, mess	30.25	30.50	37.50
Beef, family	32.00@34.00	33.00	22.50
METALS—			
Iron, 2X Phila	20.26	20.26	20.75
Steel billets, Pitts	33.00	33.00	35.00
Lead	6.35	6.50	7.40
Copper	14.12½	14.12½	12.87½
Zinc, E. St. L. dely'd	5.62½	5.62½	6.62½
Tin	52.25	54.10½	69.25
TEXTILES—			
Cotton, mid. upland	18.50	17.50	14.10
Printcloths 64-60's	.07¾	.07¾	.07
Silk, crack doub. ext	5.35	5.20	5.50
MISCELLANEOUS—			
Rubber, spot	24.50	27.10	27.50
Hides, nat. steers	20¼	20¾	24½
Gasoline	.17	.17	.22
Crude oil, midcon.	.33	.17	.22
to 33.9 gray	1.22	1.22	1.75

RESIDENT OFFICES REPORT ON TRADE

Retail Interest in Ensembles Continues Very Keen, Buyers Explain.

REORDERS COME EARLIER

Toy Buyers Critical—'Gallack' New Crepes Advanced—Worsted Season for Men.

Orders for Spring apparel and accessories continue to be actively placed. The demand is well diversified, according to the reports of the leading resident buying organizations, and re-orders are coming through nicely for merchandise which retailers have shown. Ensembles retain their leadership in women's ready-to-wear. Purchasing of both men's and boys' clothing is on the upgrade, with quieter effects favored in the former.

Excerpts from the market reports follow:

McGREEVY, WERRING & HOWELL—"Retailers are riding the 'ensemble hobby' apparently to their advantage, no other feature of women's apparel lines comparing with it in favor. Domestic toy manufacturers opened their fair this week, without, however, any great activity being shown as yet. Buyer interest is more critical this season and for this reason orders may develop later than usual. All lines of plain silk crêpes have been advanced and delicacy of desirable goods cannot be had under three weeks. Fall orders on heavy-weight underwear for men are coming in very slowly due to price uncertainty."

ETTMAN & STORCH—"While the 'middy' and navy coat with the butter mole trimming is being re-ordered and promises to be good, many of the smart shops are already becoming interested in the all-black coat. The one fur trimming that is new and smart is 'gallack.' This fur is high-priced and cannot be copied very easily in cheaper furs and for this reason should take well with the better trade since the all-black coat is what the smart woman will buy. In ensembles there has been a noticeable demand lately for ensembles in larger sizes for women. In these ensembles most of the buying is of cloth coats with all silk dresses."

Early Re-Orders on Prints.

JOHN M. BIGGINS, INC.—"The silk fabric market is in a strong position. Desirable merchandise for spot shipment is pretty well cleaned up. Printed silk crêpes and chiffons are in active demand and shopping is required to get a desirable range of styles for immediate shipment. Re-orders are coming in for prints, which is unusual so early in the season. Flat crêpes look good and their vogue is indicated for another season. Prices have been advanced in some instances and all manufacturers are talking advances in the near future."

JAY & CO.—"Ensembles with dresses to match lining of coats lead in popularity. Two-piece suits of twill and gabardine are going stronger at present than was expected two or three weeks ago. A few of our Southern and Western accounts have ordered silk coats in faille and satin, combined in some instances with broadcloth and kasha. The latest models of these coats display a tendency toward monkey, blond mole and fitch as outstanding fur trimmings. Dresses of the better type have been in demand. Styles of flat crêpe, navy georgette prints and novelty woolen materials lead."

HART, FLANAGAN COMPANY, INC.—"Ensembles for children have been developed in sizes from 8 to 14. We think it advisable that retailers feature a few of these as they will undoubtedly assume added importance with the growth of the season. At prices ranging from $10.50 to $16.50 there are obtainable combinations of good quality tweed, lined with printed silk, the same material composing the dress. A $16.50 kasha leads the demand. This style is lined with flat crêpe and has a flat crêpe dress."

Decorative Oilcloth Offered.

MERCHANDISE REPORTING COMPANY. "Oilcloth manufacturers are introducing a decorative cloth in monotone for which there is an unusually great demand. This cloth is carried not only in the regular oilcloth departments but is being featured in most of the house furnishings departments because of the colors matching harmoniously with the colored enamel ware which is so popular today. This cloth can be had not only in the wider widths, but is also made scalloped in the narrow widths to be used in the kitchen for shelving purposes."

BEN F. LEVIS. "Many millinery buyers have been in the market. Straw styles of all types seem to be wanted, with the tailored mode dominating. In the popular priced ranges crochet visca is still lead. The cellophane braid hat, a shiny straw, has been copied from higher priced numbers. Flowers are being used as trimming in many cases. Felts have been selling fairly well. Blouses are meeting with a fairly good call. Silk styles in plain colors and high shades, including printed crêpe and radium numbers, from $33 to $42 a dozen, are being bought."

AFFILIATED CLOTHIERS. "Indications in men's Spring clothing point to a worsted season, with a decided tendency to shadow effects and cluster stripes. Fine herringbones in plain shades with subdued stripes are very well regarded. Various shades of tan continue to be outstanding colors. We believe, however, that new dark blue gray shades, together with medium blue grays, will sell well this Spring. The three-button soft-roll coat is still the leading model. The two-button style, however, is gaining momentum and should undoubtedly do well as the season progresses."

WILLIAM LOWETH COMPANY, INC.—"Conditions in the dress market have been most encouraging during the past week. Reports from out-of-town merchants indicate a healthy condition of their dress stocks. Practically no Winter merchandise remains and new styles coming in are moving nicely. Re-orders on dressy ensembles are noted, and ... are now entering a period of the dressy ensemble developed in softer afternoon types with silk crêpe and georgette full-length coats. Some excellent values to retail for $25 or more are now to be had with full-lined coats and long-sleeve dresses. Cables from Paris forecast a lively interest in taffeta frocks for daytime wear."

JACK HARTBLAY, INC.—"Retailers have been actively covering their boys' clothing needs for Spring. Suits in fancy mixtures, blue serges and blue cheviots are the outstanding types. Buying of suits with two pairs of golf knickers in sizes up to 14 and 16 showed a marked increase during the week. The call for suits in all sizes having one pair of long trousers and a pair of knickers has dropped off considerably, amounting now to only 15 per cent. of the total. Boys' topcoats with hats to match are still in good call. Manufacturers who heretofore made only topcoats are now turning out the hat and coat combinations."

Pacific Mills to Show Models.

In cooperation with Gimbel Brothers, Pacific Mills, will exhibit here this week a collection of models made of their new lines of Spring and Summer dress cottons. The display will consist of twenty styles of frocks and negligees, and will continue throughout the week in the wash goods department of the Gimbel store. It will be in charge of Miss Helen A. Dougherty of the Pacific Mills staff. Its purpose will be to demonstrate to women how easily they may make smart garments for the new season by using patterns of the well-known pattern companies. The models have been made from patterns particularly adaptable to make cotton frocks.

NO DEPRESSION FOUND IN CLOTHING TRADE

Survey of Profits in 1927 Refutes Belief Caused by Sales and Unseasonal Weather.

A study of the net profits of thirteen men's wearing apparel manufacturers for 1927, compared with the year before, shows that contrary to belief, the clothing trade was not depressed last year. This belief had been due to the unseasonal weather and to numerous sales by the retail stores to liquidate stocks of seasonable clothing.

Three leading shoe manufacturers, however, reported an aggregate gain of 31.10 per cent. in net profit over 1926, while five men's clothing companies show a gain of 11.98 per cent. Five miscellaneous men's wear companies showed an increase of 7.16 per cent., and the whole thirteen reported a 23.64 per cent. increase, only three showing declines.

The following table shows the net profits of the companies mentioned for 1927 and 1926, together with the percentage of change:

	1927.	1926.	P. C. of gain.
MEN'S CLOTHING.			
Decker (Alfred) & Cohn, Inc.—	$377,170	$468,493	10.02*
Fashion Park, Inc.—	649,127	561,806†	15.46
Hart Schaffner & Marx—	2,244,573	1,874,191	19.76
Kuppenheimer (B.) & Co., Inc.—	766,833	700,874	9.70
Stein-Bloch Co.—	283,693	202,204	10.07
Total	$4,328,686	$3,805,750	11.98
SHOES.			
Brown Shoe Co., Inc.—	$1,850,821	$1,323,950	42.06
Endicott-Johnson Corp.—	4,352,685	3,697,878	17.17
International Shoe Co.—	17,908,457	13,217,576	33.00
Total	$23,911,963	$18,339,404	31.10
OTHER.			
Cluett, Peabody & Co.—	$2,281,917	$1,772,223	28.76
Gossard (H. W.) Co.—	526,995	510,580	4.98
Manhattan Shirt Co.—	1,337,420	1,181,080	14.03
Munsingwear, Inc.—	1,190,888	1,327,005	10.27*
Real Silk Hosiery Mills, Inc.—	639,552	720,100	25.06*
Total	$5,906,832	$5,551,006	7.16
Grand total.	$34,146,481	$27,616,160	23.64

Note—Where figures published are before certain charges, they have been so included. *Decrease. †Adjusted.

ANOTHER NEIGHBOR SELLS TO ROCKEFELLER

Follows Foley's Action in Yielding Tract Adjacent to Estate at Pocantico Hills.

TARRYTOWN, N. Y., Feb. 12.—Following the acquisition by John D. Rockefeller of the holdings of John Foley, a milkman, Edward M. Materne, a neighbor of Foley at Pocantico Hills, has likewise sold his property to Mr. Rockefeller, it was learned today.

The milkman's property was obtained for the Rockefeller estate after Foley for many years had refused to sell and had entered into lengthy litigation with Mr. Rockefeller regarding a road passing through property they owned. It has been reported the owners of two other pieces of property on the northeast corner of the Rockefeller estate at Pocantico have received offers to sell. The price paid for Materne's parcel was not made public.

Negro Tenants League Meets.

A mass meeting of negro tenants was held in the Rush Memorial Church, 58 West 138th Street, yesterday afternoon, under the auspices of the Tenants League, formed recently to agitate for a continuance of the rent laws and for better housing for negroes in Harlem. About seventy-five attended. Among the speakers were Richard B. Moore, President of the League; Arthur C. Holden of the Commission to Examine and Revise Tenement House Laws, and Assemblyman Abraham Grenthal.

FAVOR NEW HUDSON TUNNEL

Fourteenth Street Merchants Back Hofstadter Bill.

Merchants of the Fourteenth Street section are supporting the bill introduced by Assemblyman Samuel H. Hofstadter in the legislature, authorizing the Port of New York Authority to construct a second vehicular tunnel under the Hudson River, according to an announcement by the Fourteenth Street Association yesterday through its President, H. Prescott Beach. The Fourteenth Street Association in a letter to the Port Authority recommends that the proposed tunnel be built between West Fourteenth Street and Castle Hill, N. J.

"Fourteenth Street is the longest crosstown street in Manhattan," says the announcement, "and its accessibility to numerous rapid transit lines would facilitate the movement of tunnel traffic. It may afford connection with the proposed west side elevated express highway. Fourteenth Street's connection with a vehicular tunnel would expedite trucking and cut trucking costs. Further it is suggested that Fourteenth Street would afford direct connection for traffic between New Jersey, Brooklyn and Long Island."

LAW TO FORCE WIFE TO PAY REPAIR BILL

Mechanics Lien Bill Amendments Will Stop Shifting of Responsibility.

ARCHITECTS ARE HELPED

Equipment Rented for Construction Aids Will Also Benefit by Proposed Changes.

Up-State building and supply interests met with New York contractors last week to put the final touches to the proposed amendment to the mechanics lien law. The changes proposed in the law will fix the responsibility of husbands and wives for payment for private house or other building repairs or construction, writes Allen E. Beals in the current Dow Service Daily Building Reports.

At the urgent solicitation of A. G. Senior of Utica, who, as counsel, represented the up-State building and supply associations, two amendments were incorporated into the proposed bill. They are aimed directly at the husband who orders repairs on property owned by his wife, who, when the bill is presented refuses to pay it on the ground that she did not order the work done. If the bill is enacted into law, and the wife does not have the work stopped before the expiration of the third day from which it is begun, the wife, as owner, becomes responsible for the payment of the bill.

Another amendment makes the foregoing principle apply to joint tenants, co-tenants or tenants in common.

The paragraphs inserted in the bill read as follows:

"Where the real property upon which the improvement is being made or is about to be made is owned by two or more persons as tenants in common, or as joint-tenants, one co-tenant or joint tenant shall be presumed to be the agent of the other co-tenant or co-tenants, or joint tenant, or joint tenants duly authorized to bind such co-tenant or co-tenants or joint tenant or joint tenants with regard to any matter relating to the improvement, unless such other shall within three days after visible commencement of such improvement give the contractor written notice of his non-consent to the improvement.

"Where the contract for an improvement is made with a husband or wife and the property belongs to the other or both, the husband or wife contracting shall be held to be the agent of the other, unless such other shall within three days after visible commencement of such improvement give the contractor written notice of his or her non-consent to the improvement."

Architects to Be Compensated.

James F. Bly of Brooklyn, representing the New York Society of Architects, urged a further amendment so as to include assured compensation to architects for preparing plans for vast building projects which proceed part way and for some reason stop. This change was agreed to upon condition laid down by Sidney G. DeKay of the last committee of the Association for the Revision of the New York State Lien law, that the architects agreed to add to the word "preparation," the words "and accepted."

The approved section, which also provides for lien law protection covering the rental value of hired machinery, appliances or equipment, such as pumps, power shovels, scaffolds, &c., used in modern construction, now reads as follows:

"The term 'improvement,' when used in this chapter, includes the erection, alteration or repair of any structure upon, connected with, or beneath the surface of, any real property and any work done upon such property or materials furnished for its permanent improvement, and shall also include any work done or materials furnished in equipping any such structure with any chandeliers, brackets or other fixtures or apparatus for supplying gas or electric light, and shall also include the drawing by an architect or engineer of any plans or specifications prepared and accepted for (which are) use (d) in connection with such improvement(.), and shall also include the rental value of tools, apparatus and appliances used in connection with such improvement."

Early in the campaign for the revision of the New York State Lien law A. L. Carr, Brooklyn manager of the Fidelity and Deposit Company of Maryland, and W. P. Harvey, general counsel for that company, urged that adequate provision be made by bonding companies to insure the completion of projected buildings, even to the extent of seeing to it that subcontractors supplying materials to the job should be paid in private as well as in public work. This has been incorporated in the bill in the following section:

"Section 13f. Filing of a bond. The provisions of Sections 3, Article 2, 3a, 4, 4a, 12, 13a, 13b, 13c and 15d of this act shall not apply to any land and/or improvement if a good and sufficient surety, duly approved, as provided for in this article, and upon due notice to all persons having a right to file a lien, as herein provided for, shall have been filed in the office of the clerk of the county where the land and/or improvement is located, which bond shall be conditioned for the payment of all material furnished or to be furnished, and/or labor performed or to be performed, on the particular land and/or improvement, which bond shall inure to the benefit of those who otherwise would have a right to a lien against the property and/or improvement."

Commenting on the changes, Mr. Beals said:

Subcontractors Are Protected.

"The condition that this provision is expected to cure is that where an owner, with or without collusion with a general contractor, awards a job that could not possibly be completed for less than, say, $100,000, for something like $70,000. At present, when such situations arise, the subcontractor, supply man or material firm loses $30,000 when the completion bond is discovered to guarantee completion of the job to the owner and includes no provision for the payment of the subcontractor or supply man.

"By the same process the material man has no recourse to either a municipality or to the State, and in building construction alone, more than $20,000,000 was lost in the first ten months of last year by building material and supply firms in this city.

"The incorporation of Section 13f into law is expected to give a greater sense of security to lending institutions, for it will greatly reduce the chance of liens being filed on building jobs in which they have loaned money.

"The proposed amendments were printed over the week-end and will be ready for presentation to the Legislature probably this week."

APARTMENT ON AV. A IS SOLD TO AUTHOR

Blair Niles Buys House Near 91st St. Corner—Builders Are Negotiating for Large Plot.

Blair Niles, author, has purchased from Eva Kaas and associates the five-story apartment house at 1,741 Avenue A, fifty feet from the southwest corner of Ninety-first Street. The building is on a plot of 25 by 100 feet and contains ten apartments and two large stores. John Newton Porter was the broker in the sale of the property.

In the past few weeks, Mr. Porter has sold twelve parcels comprising the greater part of the block fronts on the west side of Avenue A, from Ninetieth to Ninety-first Streets, representing an area of more than 22,500 square feet. A large building syndicate is negotiating for the purchase of the entire plottage for improvement with apartments.

The Houghton Company and Raymond P. Quinn Company have sold for the Elizabeth B. Grannis Estate, represented by Winchester Hall, executor, the four-story private house at 54 West Eighty-second Street on a lot, 22 by 75 by 100 feet, which property has been owned by the seller since 1910.

The purchaser, the Griffin Holding Company, owns the three adjoining houses on the east, 48-50-52, and by the acquisition of 54 now controls a plot of 75 feet in frontage. This will be offered for sale or lease for a long term of years.

Martin Niederhoffer and Harry H. Daver sold for Fannie Gordon and Charles E. Dempsey a block front on 153d Street, between St. Nicholas Avenue and St. Nicholas Place. The purchaser, the Namreb Realty Corporation, has filed plans for altering the first story, and converting same into eleven stores. Both corners have already been leased to automobile concerns.

The property was sold for all cash over existing mortgages, totaling $94,000. A resale is pending with a Philadelphia syndicate.

BRONX BOROUGH SALES.

Wilkins Avenue Flat Figures in an Exchange Deal.

Resale of a Bronx apartment involving part payment with a frame dwelling was announced yesterday. H. Dranow disposed of the five-story building at 1,476-1,478 Wilkins Avenue, near Boston Road. The property was sold to Charoff, Kurtz & Friedman, who gave in exchange as part payment the two-story residence at 740 Manida Street.

The Wilkins Avenue property is on a plot of 50 by 100 feet and contains twenty-five apartments. The Manida Street house occupies a plot 55 by 100 feet. The Survey Realty Company negotiated the deal.

The nine-family tenement at 517 East 145th Street was sold by Deutsch Brothers to J. Kaufman. Frank Schwartz was the broker.

Schwab & Co. sold for Dr. Feitelberg the vacant block front on the east side of Oneida Avenue, running from 233d to 235th Street, to a builder, who will improve immediately with one-family brick dwellings. The plot is 217 by 100 feet.

John Caulway has sold for Harry Kimmel and Morris Lasker a plot on the south side of Hollywood Avenue, 50 feet east of Waterbury Avenue, to a client.

Ullman Real Estate Company sold for L. Pettinati to a client the two-family frame and stucco building located at 3,014 Bronxwood Avenue, on a plot 25 by 100 feet, consisting of ten rooms. The purchaser will improve the property and occupy it.

JOHN DAVID LEASES CORNER

Clothier Takes Space at Broadway and Warren Street.

John David, men's clothier, furnisher and hatter, has closed a lease for a long term of years on the northwest corner of Broadway and Warren Street. The space is now occupied by the Schulte cigar store and the Liggett drug store. Mr. David will occupy the space now used by both of these stores, and also the floor above, which will give over 8,000 square feet for his business and about 110 feet of windows.

This is the eleventh store in the John David chain.

Possession will be made on May 1, and the store will be opened for business the latter part of June.

On the same date the John David organization will take possession of the corner of Cortlandt and Church Streets, next to their present men's furnishing store at 25 Cortlandt Street. This corner will be remodeled.

SMITH TO LIGHT 8TH AV. SIGN

Governor Will Press Button in Albany for Hotel Lincoln.

A button pressed in Albany by Governor Smith at 5 o'clock this afternoon will illuminate an electric sign atop the new Hotel Lincoln on Eighth Avenue, between Forty-fourth and Forty-fifth Streets.

The lighting of the sign, the top of which is 425 feet above the street, will come at the conclusion of the Lincoln Day exercises to be held in the lobby and club lounge of the hotel beginning at 3 o'clock. The hotel has just been completed by Irwin S. Chanin and Henry I. Chanin. It was erected at a cost of $10,000,000 and contains 1,400 rooms and baths.

Wade H. Cooper of Washington, D. C., who is President of the National Lincoln Memorial Association, will be the principal speaker at the exercises in the new hotel. A portrait of Lincoln will be unveiled.

Building in Flushing Is Sold.

Robert Dasey Associates, Inc., have sold to the New York Title and Mortgage Company the new three-story office building at 91-93 Main Street, Flushing, L. I., adjoining the corner of Amity Street, opposite the new five-story Flushing National Bank Building. The building, of fireproof construction with a white marble front, is on a lot 27 by 100 feet. It was held at $300,000 and had been occupied by Johnson, Quinlan & Terry. The New York Title and Mortgage Company will occupy it as its new Flushing headquarters.

ARRIVAL OF BUYERS

Arriving Buyers may register in this column by telephoning LAckawanna 1000.

AMSTERDAM, N. Y.—Rubsteiner & Engel: S. Holzheimer, silks, dress goods; Pennsylvania.

ASHLAND, Wis.—F. C. May; Miss Bertson, ready-to-wear; 626 6th Av. (Arthur Mincer).

ATLANTA—M. Rich & Bros. Co.; Miss C. Millman, hosiery; knit underwear, ribbons, neckwear, men's furnishings; Pennsylvania.

AUSTIN, Texas—E. M. Scarbrough & Sons: E. E. Guide, silks, velvets, woolens; Pennsylvania.

AUBURN, N. Y.—Jeffery's Women's Shop; W. G. Jeffery, ready-to-wear; Pennsylvania.

AUBURN, N. Y.—L. L. Rea Co.; R. C. Rea, china, glassware, novelties, silverware; Pennsylvania.

AURORA, Ill.—Wade, Latt & Grometer; L. E. Wade, ready-to-wear, underwear; Pennsylvania.

BALTIMORE—Paul Revere Mfg. Co.; H. Klaskr, boys' clothing; Pennsylvania.

BALTIMORE—Thannhouser Co.; Weiller; G. F. Thannhouser, cottons, woolens for boys' clothing; 1,163 Bway. (Room 906).

BALTIMORE—S. Lachman & Son; E. Lachman, B. Goldstein, toys, hardware specials and novelties; Brevillo.

BATON ROUGE, La.—The Reumond Co., Inc.; J. A. Marchand Jr., yard goods, small wares; 11 E. 26th (McGreevey, Werring & Howell).

BATON ROUGE, La.—Rosenfield D. G. Co.; J. W. Waldman, coats; Pennsylvania.

BIRMINGHAM—Louis Pizitz D. G. Co.; Miss J. Bradford, fancy goods; 1123 W. 30th (B. F. Lewis); Pennsylvania.

BIRMINGHAM—Loveman, Joseph & Loeb; B. L. Bramlage, women's coats, suits, waists, shirts, furs; 113 W. 32d (Harris Buying Service).

BLOOMSBURG, Pa.—J. Ecker; Mr. Ecker, ready-to-wear; millinery; 126 W. 32d (Harris Buying Service).

BOSTON—R. H. White Co.; W. C. Everett, books; stationery; J. A. Taylor, laces, neckwear, handkerchiefs; 455 7th Av. (Mdse. & Research Bureau).

BOSTON—F. F. Hovey Co.; Miss R. Myers, inexpensive Spring women's coats; 244 Madison Av., 7th floor.

BOSTON—Wm. Filene's Sons Co.; Mrs. B. Boyd, jobs rayon, cotton, silk underwear, basement; 1,440 Bway.

BUFFALO—Given's, Inc.; Mrs. Hill, coats; Mrs. R. Ferguson, dresses; Mrs. Hendricks, sport wear, blouses, underwear; 455 7th Av. (Hart, Flanagan Co.).

CARBONDALE, Pa.—Matty's Shop; Miss M. Gron, ready-to-wear, millinery; Breslin.

CHARLESTON, W. Va.—Coyle & Richardson; R. S. Good, draperies, upholstery, rugs, trunks; 455 7th Av. (Mdse. & Research Bureau).

CHICAGO—Boston Store; B. J. Ryan, cotton goods, domestics, blankets; W. Holmes, men's furnishings, hosiery; F. Rinken, crockery, china, glassware; M. J. Mondowards, silks, velvets, upstairs; Miss B. Riley, women's sports wear; Mrs. E. Sweitzer, blouses, upstairs; Miss A. Spencer, notions; E. Price, linings; Mrs. Dinsmoor, optical goods; H. Fensterle, wash goods, white goods, blankets, domestics, linings, basement; 44 E. 23d.

CHICAGO—The Davis Co.; L. Berevitz, curtains, draperies; Mrs. I. Burdt, basement, infants' wear; Miss A. Cleary, misses' coats; Mrs. S. St. Conway, basement dresses; C. B. Gravatt, Mrs. Gravatt, bedding goods; Miss M. Kane, corsets; 200 Madison Av.

CHICAGO—The Fair; Miss C. Cooney, ribbons; 455 7th Av. (Kresge Dept. Stores, Inc.).

CHICAGO—Becker-Ryan Co.; H. T. Dennis, house furnishing goods, toys, china; H. J. Karsten, laces, handkerchiefs, knit goods, hosiery, underwear, gloves; 1,160 Bway (F. Lilienthal & Co.).

CHICAGO—The Fair; Miss G. C. Ward, women's, misses' and stouts' Spring dresses; 455 7th Av. (Kresge Dept. Stores, Inc.).

CHICAGO—Goldblatt Bros.; I. Lomat, shoes; 118 W. 30th (B. F. Lewis).

CHICAGO—S. Kann Sons & Co.; W. L. Knoop, mdse. mgr.; Prince George.

CHICAGO—Marshall Field & Co.; Miss A. McHale, stout wear; Miss E. Hunt, women's new silk dresses; Miss Stevens, misses' dresses; Mrs. H. Dent, closeouts junior dresses; 200 Madison Av.

CHICAGO—Chicago Mail Order Co.; I. Abrams, popular-priced children's, misses' ladies' and stouts' dresses; 368 6th Av.

CHICAGO—M. A. Wedeles & Co.; M. A. Wedeles, furs, skins; Pennsylvania.

CINCINNATI—Lord's Ann; Mrs. Warms, ready-to-wear; Prince George.

CINCINNATI—Big Store; F. Adler, ladies' dresses; 1,160 Bway (F. Lilienthal & Co.).

COLUMBUS, Ohio—Schneider Novelty Shop; Miss A. Altmaier, leather goods, beaded bags, jewelry, novelties, hosiery, underwear; Pennsylvania.

COLUMBUS, Ohio—F. and R. Lazarus & Co.; Miss W. E. Higgins, infants' wear; 1,440 Bway (Assoc. Merchandising Corp.).

CORRY, Penn.—Mast Co.; Miss Sullivan, dresses, coats, suits; M. M. Nast, ladies' coats, suits, dresses; 134 W. 32d (Goodman Buying Syndicate).

DALLAS, Texas—J. H. Weill & Co.; S. Hirschberg, coats, dresses; 1,150 Bway (F. Lilienthal & Co.).

DAYTON—Rike-Kumler Co.; Mrs. R. L. Thompson, toilet goods; 1,440 Bway (Assoc. Mdse. Corp.).

DENVER—A. T. Lewis & Son D. G. Co.; Miss A. V. Chancellor, blouses, dresses, sport apparel, skirts, sweaters, knit goods; 455 7th Av. (Mdse. & Research Bureau).

DETROIT—National Stores; S. Perlman, basement, dresses, millinery; 456 7th Av. (D. Mann & Co.).

DULUTH, Minn.—First Street Dept. Store; Mr. Casmir, ready-to-wear; 625 6th Av. (Arthur Mincer).

EASTON, Md.—L. H. Chaffinch; Miss Chaffinch, ready-to-wear, millinery; 126 W. 32d (Harris Buying Service).

FLINT, Mich.—Rosenthal Co.; T. Tabor, mdse. mgr.; Pennsylvania.

FLORALA, Ala.—J. H. Burgess; Mrs. J. H. Burgess, ready-to-wear, millinery; 126 W. 32d (Harris Buying Service).

FORT WORTH—Monnig & Co.; M. E. Garrison, house furnishings, china, silverware; 105 Madison Av. (Mdse. Reporting Co.).

FORT WAYNE—Wm. Hahn Co.; C. Roseman, ready-to-wear, furs; 455 7th Av. (D. Mann Co.).

FORT WAYNE—Fred D. Bell Co.; F. D. Bell, toys; Martinique.

GRAND ISLAND, Neb.—Waldman's; C. W. Billesbach, ready-to-wear; Somerset.

GRAND RAPIDS—Stern Co.; H. Stern, ready-to-wear; Pennsylvania.

HAMPTON, Va.—Kantars; Miss Halkweig, ready-to-wear, millinery; 126 W. 32d (Harris Buying Service).

HAZLETON, Pa.—Louis Roman; L. Roman, ladies', misses' coats, suits; B. Roman, representing; Pennsylvania.

HOLLYWOOD, Cal.—Friend's, Inc.; H. S. Friend, women's ready-to-wear; Park Central Hotel.

HUNTINGTON W. Va.—Watts, Ritter & Co.; W. T. Colvin, toys; W. T. Simon, notions, laces, hosiery, ready-to-wear; 72 Leonard (H. W. Fitzhugh); Pennsylvania.

INDIANAPOLIS—Truesdell Bros.; S. H. Brenner, men's, boys' clothing, furnishing goods; 116 W. 32 (A. Pastil).

INDIANAPOLIS—H. P. Wasson & Co.; J. Miller, dress goods, silks; 112 W. 38 (Littman & Storch).

KANSAS CITY—National-Bellas-Hess Retail Store; S. Friedman, new Spring coats, dresses, stouts' dresses; 207 W. 24th.

LANCASTER—Hager & Bro.; Miss M. Carey, neckwear, trimmings, laces, embroideries; Miss K. F. Kreider, art goods, fancy goods, gift goods; 20 W. 33d (D. G. Alliance).

LOGANSPORT, Ind.—Caplin-Berger Co.; Berger, ready-to-wear; 123 W. 31st (Weisman & Miller).

LINCOLN, Neb.—Miller & Paine; Mrs. H. L. Avery, books, stationery; 240 Madison Av. (Syndicate Trading Co.).

LOS ANGELES — Bullock's; J. J. Curran, basement girls', juniors' ready-to-wear, millinery; 1,440 Bway (Assoc. Merchandising Corp.).

LOS ANGELES—Hirsh Merc. Co.; A. Harris, gen. mgr.; Pennsylvania.

LOUISVILLE—H. P. Selman & Co.; H. Kaplan, coats, suits; 463 7th Av. (S. M. Goldberg).

LOUISVILLE—Herman Straus & Sons Co.; H. J. Bilharz, millinery; 11 E. 26th (McGreevey, Werring & Howell).

LOWELL, Mass.—The Gagnon Co.; J. A. Gagnon, toys, ready-to-wear, millinery, dresses, coats; Prince George.

MARIETTA, Ohio—Turner, Ebinger Co.; H. Ebinger, waists, dresses, gloves, laces; Pennsylvania.

MANDAN, N. D.—The Cummins Co.; W. T. Cummins, ready-to-wear; 625 6th Av. (Arthur Mincer).

MINNEAPOLIS—Leader Merc. Co.; J. P. Hebert, underwear, hosiery, men's furnishings; Miss Busby, lingerie, negligee, corsets, house dresses; Miss Mitchell, art goods; 1,160 B'way (F. Lilienthal & Co.).

MINNEAPOLIS—Dayton Co.; Miss E. Grodinsky, china, glassware, lamps; E. Thomas, draperies; 1,440 B'way (Assoc. Mdse. Corp.).

MOBILE, Ala.—Reiss Merc. Co.; G. M. Reiss, men's furnishings, boys' clothing, hats, caps, ladies', children's knit underwear, hosiery; Pennsylvania.

MOSCOW, Idaho—F. A. David & Son; H. David, ready-to-wear, men's, boys' clothing, millinery; 126 W. 32d (Harris Buying Service).

MINNEAPOLIS — Dayton Co.; Miss A. B. Doore, basement, blouses, sweaters, children's, junior wear; 1,440 Bway (Assoc. Merchandising Corp.).

NASHVILLE—Loveman, Berger & Tetlebaum; Mr. Kalish, popular-priced dresses; 126 W. 31st. (Weill & Hartmann).

NEW ORLEANS—Rubenstein's; F. Rubenstein, ready-to-wear; 132 W. 31st (N. Rosenthal).

NORFOLK, Va.—S. Lesser; S. Lesser, ready-to-wear, millinery; 126 W. 32d (Harris Buying Service).

NORFOLK—Ames & Brownley, Inc.; D. V. Smith, piece goods; 126 W. 32 (A. Pastil).

ORLANDO, Fla.—Louis Ladies' Ready-to-Wear; L. Baum, white flannel coats, novelty sport coats; 370 7th Av. (B. Geltner).

OSWEGO, N. Y.—Michael J. Lee; M. M. Mohnkern, piece goods; 101 W. 31st St. (Wm. Loweth, Inc.).

PHILADELPHIA—N. Snellenburg & Co.; J. Kaplan, coats, ensembles; 463 7th Av. (S. M. Goldberg).

PITTSBURGH—Boggs & Buhl; Fr W. Graham, upholstery goods; Miss E. A. Titus, laces, art goods; E. Schwartz, toys, luggage; G. Schoppet, assisting; H. R. Sisson, house furnishings; 1,140 Bway.

PITTSBURGH—Frank Seder; H. H. Broida, ready-to-wear; 112 W. 38th (National Dept. Stores, Inc.).

PITTSTON, Pa.—Fowler D. G. Co.; Miss A. O'Boyle, coats, dresses; 37 W. 33d (Fellows Buying Co.).

PORTLAND, Ore.—Meier & Frank Co.; M. Friedman, domestics, basement; 212 5th Av.

PORTSMOUTH, Va.—Blumberg's; I. Blumberg, ready-to-wear, millinery; 126 W. 32d (Harris Buying Service).

PROVIDENCE—The Outlet Co.; Miss S. Volmgrid, art goods; 1,150 Bway (F. Lilienthal & Co.).

PROVIDENCE—Callender, McAuslan, Troup Co.; E. F. Moynehan, books, stationery; 240 Madison Av. (Syndicate Trading Co.).

ROCKFORD, Ill.—Prouty's Ready-to-Wear; E. Prouty, ready-to-wear, millinery; 126 W. 32d (Harris Buying Service).

ROCK HILL, S. C.—Ladies' Shop; S. Meyerson, ready-to-wear; 27 W. 32d (Fellows Buying Co.).

SAGINAW, Mich.—Paris Shop; M. Hirshberg, dresses; Elks Club.

SAN ANTONIO, Texas—M. Polhemus; Miss E. Polhemus, ready-to-wear, millinery; 126 W. 32d (Harris Buying Service).

SAN FRANCISCO—The Emporium; W. Nance, men's clothing, hats, basement; 1,440 Bway (Assoc. Mdse. Corp.).

SAN FRANCISCO—The Gidley Co.; S. Levy, elastic webbings, non-elastic webbings for garters and suspenders; materials for sanitary shirts, step-ins, bloomers, aprons, sanitary belts, rubberized coated materials, fancy paper wraps for holiday boxes, window display materials; Hotel Astor.

SAULT STE. MARIE, Mich.—M. Talenstein & Co.; M. Talenstein, ready-to-wear; 625 6th Av. (Arthur Mincer).

SCRANTON, Pa.—Scranton D. G. Co.; R. Meagher, laces, embroideries, ribbons; 116 W. 30th St. (Lompere & Co.).

SUFFOLK, Va.—La Mode; S. Lesser, ready-to-wear, millinery; 126 W. 32d (Harris Buying Service).

ST. LOUIS—Pennant Shoe Co.; G. H. Becker, shoes; Pennsylvania.

ST. LOUIS—Nugent & Bro. D. G. Co.; Miss Brumbaugh, neckwear, laces, handkerchiefs, ribbons; Miss Fleer, umbrellas, knit underwear, gloves, hosiery; Miss R. Henshaw, children's wear; J. P. Kaiser, laces, notions, neckwear; Miss O. Kaltmayer, jewelry; M. Klepper, div. mdse. mgr.; 112 W. 38th (National Dept. Stores, Inc.).

ST. LOUIS—Scruggs-Vandervoort-Barney Co.; G. C. Mc. ..., Canole, ...ets' outer apparel; Miss N. O'Fallon, ribbons; Miss A. Wiedmer, stationery; 180 Madison Av.

ST. LOUIS—Caradiol-Silverman Co.; N. Shatz, silks, woolens; 303 5th Av. (I. G. Simon).

ST. LOUIS—B. Nugent & Bro. D. G. Co.; B. T. Shuman, basement mdse. mgr.; 112 W. 38th (National Dept. Stores, Inc.).

ST. LOUIS—Scruggs-Vandervoort-Barney; C. F. Brennan, interior decorating; 180 Madison Av.

ST. LOUIS—Stix, Baer & Fuller; Miss Donovan, infants' wear, basement; 1,440 B'way (Assoc. Mdse. Corp.).

TERRE HAUTE, Ind.—Swaisy's Apparel Shop; E. E. Swaisy, ready-to-wear, millinery; 48 W. 35th (M. Lichtenstein & Co.); Pennsylvania.

WASHINGTON—Behrend's; M. Nathan, knit underwear, gloves, neckwear, infants' wear, sweaters, hosiery; 113 W. 30th (B. F. Levis).

WAUKEGAN, Ill.—Rubin's Dept. Store; O. Rubin, ladies' ready-to-wear, jobs ladies' sweaters, dolls; retail mdse.; 421 7th Av. (Harris-Goldenberg).

WESTON, W. Va.—Specialty Shop; H. R. Gaston, ready-to-wear, millinery; 126 W. 32d (Harris Buying Service).

WINFIELD, Kan.—J. B. Lynn & Son; Charles F. Lynn, ready-to-wear; 625 6th Av. (Arthur Mincer).

WINDSOR, N. C.—Mardra Co.; Mrs. J. Galling, ready-to-wear, millinery; 126 W. 32d (Harris Buying Service).

WINDSOR, N. C.—M. Sittarson; Miss Sittarson, ready-to-wear, millinery; 126 W. 32d (Harris Buying Service).

WORCESTER—S. Schultz & Co.; J. M. Schultz, cotton piece goods; Hotel Lincoln.

WORCESTER — T. F. Sherer Co.; W. L. Frank, piece goods; 105 Grand (Jay & Co.).

YAKIMA, Wash.—Draper, Inc.; W. E. Draper, ready-to-wear; 455 7th Av. (W. L. Rothschild).

YAKIMA, Wash.—Irving's, Inc.; W. E. Draper, ready-to-wear; 455 7th Av. (W. L. Rothschild).

YORK—P. West's Sons; A. Chronister, domestics, wash, white goods, linens, blankets, linings; Miss F. Dreyer, ribbons, woolens, neckwear, sweaters, leather, toilet goods; P. Ingraham, toys; Pennsylvania.

YOUNGSTOW

MANHATTAN.

"In the HEART of TIMES SQUARE"
Opposite Commodore Athletic Club
324 West 42nd St.
ENTIRE SECOND FLOOR
(20 x 65)
Excellent for Showrooms, Chinese Restaurant, Dancing Academy, Etc.
20 Ft. Window Display
Large and Small Daylight Offices $25 up
THE FREEMAN CO.
270 W. 43rd St. WIsconsin 1237.

NEW JERSEY.

Best
CHAIN STORE
Locations
in NEW JERSEY
Feist & Feist
732 Broad Street. Newark, N. J.

NEWARK
Shopping District
Among the
Department Stores
Shops suitable for Women's Wear, Jewelry, Novelties, 5c and 10c Stores, Drug Stores, etc.
LONG LEASES
E. J. MAIER Corp'n
44 Commerce St., Newark, N. J.
Phone: "Mitchell 4200"

APARTMENTS FOR SALE OR TO LET.
Unfurnished—West Side.

Cathedral Court
541 W. 113th
—Near Broadway—
6-7 Sunlight Rooms
Modern Elevator Apartment
Low Rent; Immediate Possession. Most convenient and beautiful location.
Apply to Superintendent.

317 W. 93rd St.
Large Sunny 5-room Apt. with 2 baths.
And smaller 4-room Apt.
Full elevator service.
Reasonable rentals.
Apply Superintendent.

200 WEST 58th ST.
3 ROOMS
AND BATH
UNFURNISHED
Attractive Rental

LEGAL ADVERTISEMENTS.

UNITED STATES DISTRICT COURT, District of New Jersey.—JOHANNA HAASE ISRAEL, for whom has been substituted MAX KAUFMANN, Plaintiff, vs. HOWARD SUTHERLAND, Alien Property Custodian; FRANK WHITE, Treasurer of the United States, et al., Defendants.—On Bill in Equity.—Order for Service by Publication.

Upon the motion of Ralph W. Wescott, counsel for Kaufmann, and it appearing to the Court that the defendants, Friedrich Stahl and Paul Rumcker, are not inhabitants of, nor are found within, this District, nor have voluntarily entered their appearance herein, and that personal service upon the said defendants, Friedrich Stahl and Paul Rumcker, is impracticable, It is hereby ORDERED that said defendants, Friedrich Stahl and Paul Rumcker, appear, plead, answer or demur to the said bill filed by the plaintiff herein, by the 30th day of April, 1928, and in default thereof that the Court will proceed to the hearing and adjudication of said suit; and that this order be published in a newspaper of general circulation, to wit, The New York Times, once a week for six consecutive weeks.

And it is further ORDERED that a true but uncertified copy of the bill of complaint and of this order be mailed, with postage prepaid, addressed to each of said absent defendants at his last known address within ten days from the date hereof.

JOSEPH L. BODINE, Judge.

Filed January 13, 1928.

Real Estate Management.

REALTY MANAGEMENT—Twenty years' experience, managed properties, apartments, business dwelling, lots and acreage; bought and sold $6,000,000 of property in the Bronx and Westchester Counties. K 109 Times Downtown.

Mortgage Loans.

CONTROL funds for second mortgages, $25,000 upward on completed buildings; also firsts and construction loans; prompt decisions. Sage Brokerage Co., 42 Broadway. Hanover 0265.

REFINANCING of income property our specialty, eliminating high interest rates and large amortization. Ramapo Estates, 151 West 40th St. Longacre 7257.

$100,000 CASH available for second mortgages, $5,000 up; reasonable discount. Sigmund Orbach, 1,068 East Tremont Av. Fordham 5050.

SECOND MORTGAGE fund, any amount, reasonable; liberal building loans; tier payments. Alliger, Room 1200, 100 Broadway. Cortlandt 4142.

REAL ESTATE titles examined and closed by former title company expert; reasonable. 112 N. Y. Times Brooklyn Branch.

WE HAVE AVAILABLE IMMEDIATELY unlimited funds for good second mortgages. MEYER-SILBERSTEIN, 505 5th Av.

FUNDS for 1st and 2d mortgages. Yates & Carr, 51 East 42d St., New York. Vanderbilt 1712.

SAFE MORTGAGES BOUGHT IMMEDIATELY. Realty Secured Funding, 293 Madison Av.

EFFICIENT management of property, also collections; low charge. Phone Chickering 1725.

$20,000 TO invest in second mortgages. Manhattan, Bronx property. K 470 Times.

Mortgage Loans Wanted.

WANTED funds from principals only for first and second real estate mortgages on income property. Greater New York and Nassau County; my offerings are always first class. W. S. Pearsall, 92-12 147th Place, Jamaica. Jamaica 1777.

CASH paid for business properties or business sites; no brokers. J. Metelitz, 245-7 85th St., Brooklyn

Houses—Manhattan & Bronx.

37TH, 128 EAST—Private house, immediate possession, $4,500 years' exclusive Murray Hill. John McGrath Company, 17 West 50th.

70TH (Broadway block)—Safe or lease; 13 rooms, 5 baths; splendid condition. Casey, 168 West 96th. Riverside 3467.

71ST ST., 240 WEST—Three-story and basement 20x100; suitable for doctor or dentist; reasonable terms; might consider a net lease; brokers protected; inspection by appointment only. PAYSON, McL. MERRILL CO., 10 EAST 53D ST. TELEPHONE PLAZA 1600.

Houses—Manhattan & Bronx.

74TH (off Amsterdam)—Must sell 4-story 20-foot-w to settle estate; price and terms attractive; 11 to 4 only. Casey, 156 West 74th.

85TH, PARK BLOCK; $5,000 cash; half block subway station; 12 rooms; 20x100; steam; sacrifice; $38,000; also 16 rooms; $5,000 cash; bargain. Riverside 4632.

140TH, 515 WEST—Stoops, two baths, all modern improvements. S. Bandler.

147TH, 465 WEST—Two large lower floors, cellar and yard, private house; $90; for small family. Edgecombe 2684.

MADISON AV. (below 72d St.)—Wide house; term, lease with renewal; for improvement; principals only. H 119 Times.

WILL sacrifice 4-story private dwelling, corner, on West End Av., near 79th St.; for further particulars communicate or call CHARLES GALEWSKY, Owner, 535 Fifth Av.

LOWER 90s (near Central Park)—37-room house, suitable furnished rooms; reasonable; no broker. X 2218 Times Annex.

Houses—Brooklyn.

CLINTON AV.—Fine residence, best location; direct from owner. Phone Prospect 6907.

FLATBUSH—Detached house; 12 rooms, 2 baths; convenient Church Av. B. M. T. subway, park schools; best residential section; no brokers. Buckminster 8642.

BROOKLYN (Willson Av., near Gates Av.)—Six-family brick house, two stores. Hillinger, 437 Ralph Av., Brooklyn.

Houses—Queens & Long Island.

FOREST HILLS

We have property in Forest Hills and Little Neck; prices ranging from $9,500 to $65,000; brick, stucco and frame homes.

TANBROOK BUILDING CORP.,
Room 203, Cord Meyer Building, Queens Blvd. and Continental Av., Forest Hills, L. I., N. Y. Phone Boulevard 3094. Open daily and Sunday 11 A. M. to 5 P. M.

FOREST HILLS GARDENS.

Dwelling, 8 rooms, 2 baths, garage, modern in every detail, opposite Forest Park, attractive location; rent $2,500 per annum. Inquire Owner, 254 Greenway North, Forest Hills. Telephone Boulevard 10378.

HEMPSTEAD, L. I.—For rent, fine house; every convenience. 201 Kernochan Av.

HUNTINGTON—On main concrete highway opposite school, near village center; 9-room house, on plot 100x180; unrestricted; all improvements in street; price $4,500. Charles E. Saumis Jr., 333 New York Av., Huntington, N. Y. Telephone Huntington 1400.

JACKSON HEIGHTS,

the most exclusive section in Long Island, offers a choice of 1 and 2 family brick houses with all latest improvements at special prices for Winter months only. For information see E. E. SCHMIDT, Boulevard Theatre Building, 8,210 Northern Boulevard, Jackson Heights; take No. 15 bus at 5th Av., New York, to Northern Boulevard, or Queensboro subway to Jackson Heights station.

JACKSON HEIGHTS; new brick city home, 6 rooms with all conveniences in exclusive section; block to subways, and 5th Av. coach; every modern improvement, including final sewer, and asphalt street, completed and paid for; large well-lighted living room; beautifully landscaped terrace; cash $1,750; price $14,750. Frank O'Hara, 40-10 82d St., Jackson Heights Subway Station.

QUEENS VILLAGE (8,925 215th St.)—House, six rooms, tile bath; steam; two lavatories; garage; very reasonable. Hollis 5342.

ST. ALBANS—Sacrifice 6-room California bungalow with garage; plot 50x100; $10,500, $2,500 cash. Phone Kavanagh, Jamaica 6380.

UNUSUAL BARGAIN—New type solid brick house, Jamaica's finest residential Hill section; 5c. fare subway service, 1 block to transit; near $3,000,000 high school, grammar and parochial schools; tiled bath, tiled kitchen, standing shower, brass plumbing, best plaster, designed by master architects; price $10,500; terms; $400 down. Mc-Neece, Corn Exchange Bank Building, ground floor, Sutphin Blvd., opp. main Jamaica, L. I., station. Phone Jamaica 3010 daily, evenings, Sundays.

$6,550 BUYS beautiful detached genuine Colonial $9,500 house: plot 4,000 sq. ft.; near depot; 38 minutes Manhattan; restricted neighborhood; surrounded by country estates; paved streets; brass plumbing; large rooms; parquetry; tiled bath, tiled kitchen, large closets; real bargain.; little cash; terms to suit. McNEECE, 206 Front St., opposite Mineola Station. Garden City 5450 daily, evenings, Sundays.

$350 CASH, $25 monthly, principal, buys 6 elegant rooms, sun parlor, breakfast room (furnished), tiled kitchen, bath, separate shower, panel throughout, paneled decorations, real open fireplace, sodded lawns, paved streets; full price $8,500 special; Winter coal free; owners and builders. Haven Realty Co., 9,033 Sutphin Boulevard, Jamaica, opposite Loew's Hillside Theatre. Phone Republic 4000.

HANDSOME detached two-family house, two sun parlors, tiled baths, kitchens; 6 minutes' walk to Flushing subway station; never occupied; $1,500 under builder's price; small amount cash. Lincoln, Flushing 10110.

SACRIFICE—$9,500 home for $7,500, with $1,500 cash; seven rooms, tile bath; fine section; immediate sale necessary. E. V. Brand, 191-22 Jamaica Av., Hollis.

TWENTY-ROOM house, 1 acre land, Merrick Road; also 2 small plots. F. 341 Times.

Houses—New Jersey.

BERGEN COUNTY—A COMPLETE HOME IN TEANECK AT AN ATTRACTIVE PRICE. New 6 rooms, breakfast nook, sun parlor, nice attic, tiled bath, oak floors, fireplace, brass plumbing, garage, double colonial construction; plot 50x160 on improved street; abundance of fine shade trees; excellent neighborhood; now only $16,500; convenient terms. JOHN BALDWIN, realtor, 70 Mt. Vernon St., Ridgefield Park, N. J. Tel. Hackensack 673. Open Sunday and Monday.

BERGENFIELD, N. J., 45 minutes from Times Square. Will rent my house, 8 sunny rooms, all improvements; garage included with same; one acre land, large trees and running brook; ideal place for Summer camp or children; rent reasonable. Phone Dumont 2068R.

NEWARK—12-room house, lot 32x100; steam heat, electricity, driveway; ideal location; terms arranged. W 561 Times.

RUTHERFORD Bergen County, N. J.—Free picture list houses for sale and rent. Write Van Winkle Co., Rutherford, N. J.

TENAFLY, N. J.—For sale, new stone and frame Colonial house, garage attached; 7 rooms and 2 baths, sun porch, steam heat, brass plumbing, tile bathroom, built-in shower, open fireplace, hardwood floors; one-half acre plot; most desirable section; one mile from station, express service; immediate possession; price $25,000.

CHARLES T. LANSING, INC.,
67 Dean St., Englewood, N. J.
Tel. Englewood 1701.

NINE-ROOM frame house, all conveniences; large lot; on State highway; convenient commuting; $35. Boyer, Ringoes, N. J.

Houses—Westchester County.

CALIFORNIA RIDGE.

Overlooking New Rochelle, Long Island Sound and Hutchinson River Parkway; exceptional 9-room Colonial house, 3 baths; heated 2-car garage; oil burner, electric refrigeration, electric dish washer; open porches, spacious closets; half-acre plot. Also 6-room brick, same specifications. Inspection invited. Apply John L. Bull, on premises. New Rochelle 8898.

LARCHMONT.

May 1 (Moving Day)
Should Be Solved Now!

The longer you put off finding that home, the smaller the chance of finding what you want. Even then there is a doubt if you will find anything so to your liking as this charming brick house of 7 rooms, 2 baths and garage at the price of

ONLY $15,500.

Let us show you what an extraordinary opportunity this is.

MILLER of Larchmont.
Office, Post Road, Tel. 685.
Res Tel. 686. Office open today.

LARCHMONT—Attractive, consisting of 6 rooms, 2 baths; can be purchased for $15,000; location ideal.

ENGLISH DWELLING, situated on high ground, 8 rooms, 4 bedrooms, 3 baths; price $26,500; view of Sound. These homes warrant immediate inspection and are exceptionally good values.

Write, phone or see
ROBERT J. McKEAND, REALTOR,
59 LARCHMONT AV. PHONE 1174.
Member of Larchmont Real Estate Board.

MOUNT VERNON—Fleetwood, Builder's pre-season price, $11,500; cash $1,500; new English home built-in garage; William St., 2 blocks West Gramatan Av. Vought & Halpern, 6 East 46th St., New York.

PELHAM MANOR—Splitrock Road; corner Townsend Av.; open for inspection; 8 new homes, some brick, stucco; tile roofs; 7 rooms, 2 baths; prices reduced; easy terms. Phone owner, Pelham 2004.

PELHAMWOOD — For rent, comfortable stucco home, 7 rooms, 2 baths, 4 bedrooms; A1 condition; parquet floors, large open porch; garage; last station; immediate possession; rent $175 per month. Pelham 1410.

SCARSDALE.

NEW
ENGLISH BRICK;
7 ROOMS, 2 TILED BATHS;
LARGE PLOT; BRASS PIPES;
DECORATED;
TWO-CAR HEATED GARAGE;
30-FT. LIVING ROOM;
$22,500.

JOHNSTON & EGGERT.
Station Bridge. Scarsdale 1175.
OPEN TODAY.

SCARSDALE—New stucco, 9 rooms, 3 baths; 2-car garage; owner on premises today, 95 Brite Av., Scarsdale, N. Y.

WHITE PLAINS—Real bargain, business calls me South, sacrificing beautiful country home, 11 rooms, artistically decorated, landscaped plot, 100x200. Owner, White Plains 6000.

Houses—Westchester County.

SCARSDALE EXCLUSIVELY

Mrs. Marie D. Kling.

OUTSTANDING FEBRUARY BARGAINS.

We are just as keenly interested in extending the facilities and service of this office to visitors to Scarsdale, whether they wish to rent a home or buy a home, or simply to acquaint themselves with this most desirable of all Westchester's splendid home communities. We know Scarsdale better because we confine ourselves exclusively to Scarsdale Real Estate—which means we can serve you better.

SEE THESE HOUSES TODAY

SCARSDALE—$13,500, CASH $2,500.
Interest $553.00
Taxes 14.00
Insurance 1.00
Monthly Carrying Charges $70.00
Offered through this office. Unusually attractive English cottage of cream stucco with Johns-Manville roof, copper leaders and gutters.

Large studio living room with beamed ceiling. Balcony with iron grille. Stone fireplace. Living room, library, dining room and entrance hall finished in old ivory Craftex and paneled. Breakfast nook. Three bedrooms, two tiled baths with showers. Built-in heated garage. THREE MINUTES FROM STATION. Send for booklet.

SCARSDALE—$12,750, CASH $3,000.
Interest $446.00
Taxes 14.00
Insurance 1.75
Monthly Carrying Charges $80.75
Offered through this office. Attractive buy. Living room twenty-six feet long with brick fireplace and built-in book shelves. Unusually large dining room with bay window. Kitchen fully equipped with cupboard, gas range, porcelain sink with double drain board. Colored tile bath with shower. Two large master bedrooms. Very large attic. Hot water heat. Oak floors. Decorated walls. Shades and screens. One-car garage. Large plot attractively shrubbed. Very near station (Eastchester). Send for booklet.

SCARSDALE—$14,500, CASH $2,500.
Interest $560.00
Taxes 15.00
Insurance 1.85
Monthly Carrying Charges $76.85
Offered through this office. English stucco and timber. Living room with wood-burning fireplace, sun room; very large dining room; tiled kitchen with breakfast nook and built-in ironing board; refrigerator, pantry and provision room; three bedrooms; tiled bath and shower; garage. Steam heat, oak floors, copper leaders, fireproof roof, four blocks from best school. Send for booklet.

SCARSDALE—$16,800, CASH $3,500.
Interest $666.00
Taxes 16.00
Insurance 1.90
Monthly Carrying Charges $83.90
Offered through this office. Attractive English, cottage of white brick and shingle construction with green shutters. This attractive home is on a nicely landscaped plot. Quaint entrance, large living room with attractive fireplace, French doors to screened porch; dining room and large kitchen with inlaid floor and breakfast nook; three large bedrooms; tiled bath with shower; garage. Stair to attic. Full-length copper screens. Frigidaire, shades, gas stove, lighting fixtures, storm sash, hot water heat, oak floors. Built to order. Convenient to school and station. Send for booklet.

SCARSDALE—$17,500. Offered through this office; BUILDER WILL CONSIDER VERY FAST TERMS TO SUITABLE PURCHASER. English cottage with slate roof on one-third acre with landscaped gardens and stone hedges. Stone and timber studio living room with fireplace and built-in book shelves, dining room, pantry and kitchen, three bedrooms, tiled bath; two-car heated garage, copper screens, decorated walls. Near Greenacres School. Send for booklet.

SCARSDALE—$17,500, CASH $1,500.
Interest $665.00
Taxes 16.50
Insurance 2.00
Monthly Carrying Charges $86.50
Offered through this office. Very attractive stucco Colonial, unusually large living room with fireplace, glass enclosed sun room, dining room, pantry and kitchen with exceptional cupboards, three large bedrooms, colored tile bath with shower; house attractively decorated, oak floors, hot water heat, shades, gas, screens, gas range, icebox; garage; large plot with trees and shrubs. Owner will make attractive terms to responsible purchaser. Send for booklet.

SCARSDALE—$21,000, CASH $5,000.
Interest $830.00
Taxes 20.00
Insurance 2.50
Monthly Carrying Charges $102.50
Greenacres—Offered through this office. The old-fashioned Colonial garden was created as a setting for this most attractive Colonial home. Box trees and hollyhocks, pinks, goldenglow, mignonette, sweet-flag, forget-me-nots, columbine, Canterbury bells, all the best loved old flowers and ancient fine evergreens; rustic fence with arched arbor seats; the house has a large living room with fireplace, glass enclosed sun porch with southern exposure, paneled dining room, pantry and kitchen, four master bedrooms and two tiled baths; garage; oil burner, two-car garage, screens, oak floors. Send for booklet.

We will be glad to send you our booklet, which we have just published, showing many of Scarsdale's fine homes, which have been reduced to special Winter prices.

OTHER SCARSDALE HOMES
$15,000 to $300,000.

SCARSDALE EXCLUSIVELY.

Mrs. Marie D. Kling,
1 Chase Rd., Scarsdale.
Telephone Scarsdale 1000.
OPEN DAILY, SUNDAYS, HOLIDAYS AND EVENINGS.

Houses—Miscellaneous.

FLORIDA—Small high-class furnished home, fronting lake; scenic highlands, near Kenilworth Hotel Golf course; 8 rooms, 2 baths; servants' quarters; $30,000, paid $60,000 before boom. Elillan Pierson, Sebring, Fla.

Houses Wanted.

REFINED family desires to rent modern six-room house, 3 bedrooms; White Plains section preferred; references exchanged. X 2112 Times Annex.

PRIVATE dwelling wanted, excellent condition; radius 70th St. and Park Av.; street address, description, price. S 54 Times.

Summer Homes and Camps.

New York State.

ADIRONDACKS (North Woods), Wamakens on Oswegatchie River—For sale, two furnished cottages, five-six rooms; near State road; $625-$725, $300 cash. Duryea, 2,062 East 7th St., Brooklyn.

Lots—Manhattan & Bronx.

75 ACRES East Bronx, near subway and trolley; most of property has streets and sewers; also fine building plots for private houses, apartments and business, with or without subordination.

SPITZER & ZEITLIN,
1,575 Westchester Av. Westchester 8480-8481.

25x100;
CORNER—CHEAP.
Near 191st St. Subway Station.
DAVID STEWART,
342 Madison Av. Tel. Van. 1150.

Lots—Brooklyn.

CLINTON AV.—Apartment site, finest in Brooklyn; particulars. Phone Prospect 6395.

FREE and clear lots and cash for Brooklyn income; give full particulars.
KETCHAM BROS. & COMPANY, INC.,
145 Ralph Av.

Farms & Acreage—New York State.

WALDEN, N. Y.—Send for catalogue of Orange and Ulster County farms. H. A. Tillson, Farm Specialists, Walden, Orange County, N. Y.

SMALL FARM, 48,000 square feet (no building). Hudson River view, near lake, school and city; price $700; cash $50; we build bungalow on reasonable terms (if desired); character references required. Owner, Room 1212, 535 5th Av., New York.

Farms and Acreage—Miscellaneous.

CALIFORNIA—Ten acres, Kadota figs, five years old, bearing; irrigated; on Yosemite Highway, town and railroad one mile; terms. Owner, X 2068 Times Annex.

Real Estate for Exchange.

BUILDER will trade six-family apartment houses located in Woodside (15 minutes from Times Square), fully rented, 2 blocks from subway station, for lots in Greater New York; write, submitting price, mortgages, location, &c. Address Box P, Rogers Advertising Agency, Elmhurst, L. I.

FULLY furnished Summer home near Elizabethtown, in the Adirondacks; will consider exchange; price $30,000; free and clear. Particulars communicate or call.

Charles Gelewski, owner,
535 5th Av.

$100,000 CASH and $200,000 equity in cracker-jack corner apartment house on Washington Heights, subject to one mortgage; will exchange for high-class apartment or business property. T 267 Times.

TWO 4-family brick, rented, all latest improvements; $13,800 equity; will trade for apartment house, business, farm or mortgage. O. Kaleski, 255 East 22d.

FIVE-STORY modern apartment, 77x107; equity $45,230; for private residence and cash. Grauie, 213 East 17th.

CASH and fine sedan for suburban lots; loans on lots. Columbus 5430.

Apartment Houses.

Manhattan & Bronx.

70TH, WEST—High-class apartment house, 60x102; accept mortgage and cash. Grauie, 213 East 17th.

80S, within 100 feet Amsterdam, rent $16,000, no vacancies; price, terms right. Hughes & Sons, 143 West 72d.

CENTRAL PARK WEST.
100x100; old buildings; rents about $33,000; price $500,000; terms to suit responsible party; might trade.
SLAWSON & HOBBS,
162 West 72d St. Endicott 7240.

FOR LONG-TERM LEASE.
West 80s, Six-story elevator apartment house; 12 8-room apartments, new, averaging $22.50 per room; convenient to Riverside Drive buses and Broadway subway; direct from owner; $15,000 cash security required. Principals only.
SLAWSON & HOBBS,
162 West 72d St. Endicott 7240.

CASHING OUT A TRADE-IN.
East 106th, near 5th Av., 3-story new-law, 40x100, 1-5, 1-6, 1-7; rental $12,000; priced at 5½ times rental below land value and assessed valuation; first mortgage $54,000 bank, second mortgage 5 year, pays 5½% annually; net income on $13,000 over 20% after amortization, with splendid chance for enhancement; act quickly. Ryan & Co., 142 West 125th.

$10,000 CASH down above adjustment buys six-story elevator apartment, triangular corner, all outside rooms; rent $46,000; 90% rented; owner takes back second mortgage; wonderful investment. Kouskalian Realty Co., 317 East Fordham Road. Raymond 8622.

EXTRAORDINARY BARGAIN (Norfolk St., near Delancey)—Apartment house, six stories; 2 stores, 20 families; rent $500 monthly; one mortgage. Morton Abrahams, 291 Broadway, New York City.

20% RETURN.
West 63d St., Columbus and Amsterdam, unrestricted block; 25x100; 5 stories, 2-3-5, and bath, electricity, light; rent $6,000; $12,500 cash down. G. B., 96 Times.

5-STORY, rents $4,200, cash $2,000; 10-year first mortgage. Watkins 2140.

Brooklyn & Long Island.

$8,000 CASH required will buy a 104-room apartment house; estimated income $28,000 gross; net over $7,000. L 154 Times.

Buildings and Factories.

Manhattan & Bronx.

18TH ST., WEST—25x50, FOR RENT.
One-story fireproof business building; driveway entrance; suitable repair shop or any business. C. M. Eadie, 250 8th Av.

19TH ST., 15 WEST—Warehouse, 24,000 feet; high ceilings; cheap. Vandebilt 5320.

75TH ST. (near Av. A)—Bakery and building, 77x102, fully equipped, 8 ovens, B. J. Foss, 501 9th Av.

PARK AV., 4,242—For rent, brick building; 2-story and basement; heat.

ENTIRE building, long-term lease; near 5th Av. and 23d St.; about 15,000 square feet at 40 cents per square foot net; a seven-story store and loft building; electric elevator; principals only.
SLAWSON & HOBBS,
162 West 72d St. Tel. Endicott 7240.

BUILDING for lease, low rent, long term; midtown, good section, west side; suitable to alter into garage; have good tenant for garage when altered. Box 1734, 385 West 181st.

Brooklyn & Long Island.

3-CAR RAILROAD SIDING WAREHOUSE

Or factory building for sale or for rent, size 145x90, with loading platform and 3,000 feet of yard space. Snow Realty, 326 Calyer St. GReenpoint 7411. Evening phone or Sunday, Hollis 9040.

16 PER CENT. NET ON $100,000 INVESTED

New, modern auto sales room and garage building; best corner location in Brooklyn; heavy traffic; 60,000 square feet; leased to a million-dollar corporation; one mortgage only; priced low for quick sale. 131 N. Y. Times Brooklyn Branch.

ONE-STORY factory, 14,000 feet; heating system; high ceilings, excellent light. Lauden-Corwin-Bronk, 16 Court. Triangle 6833.

New Jersey.

FOR SALE—TWO-STORY, EXTRA STRONG BRICK BUILDING, 17,000 SQUARE FEET FLOOR SPACE, SUITABLE FOR SUPPLY OR WAREHOUSE WITH HEAVY TONNAGE; RAILROAD SIDING; LONG, WIDE RECEIVING PLATFORM; LOWER JERSEY CITY LOCATION; CARTERING CHARGES 20 CENTS SQUARE FOOT.
ROBERT ANDERSON,
REAL ESTATE AND INSURANCE,
44 EXCHANGE PLACE,
JERSEY CITY, N. J.

18,500 SQUARE FEET
FOR SALE OR LEASE.
NEW FIREPROOF BUILDING.
NEWLY PAVED STREET; RAILROAD SIDING.
EXCELLENT LABOR & TRANSPORTATION.
PRIVATE RAILROAD SIDING
Eight-Car Capacity.
EIGHT ACRES NATIVE UPLAND.
Sole Agent,
HARRISON S. COLBURN CO.,
30 Church St., New York City. Cor. 2909.
Factories, Warehouses, Waterfronts.

Miscellaneous.

BRICK waterfront factory, 30,000 sq. ft. on one floor, high ceiling; on Arthur Kill Road, Kreischerville, Staten Island, near new bridge to Perth Amboy. F. E. Jacobs, 50 East 42d. Murray Hill 10496.

Taxpayers.

21-YEAR lease for sale; East Fordham Road, Bronx; greatest thoroughfare; business plot 50x100, facing two streets; after alterations suitable auto showrooms, Chinese restaurant, &c. Grossmah, 2,530 Concourse.

Lofts—Manhattan & Bronx.

2D AV., 228 (southeast corner)—3 light corner lofts; suitable for real estate office, law, dental laboratory, hospital supply or school. Orchard 4231.

6TH AV., 235-245 (NEAR 15TH ST.)—TWO LOFTS, 12,000 SQ. FT. EACH; TOP LOFT FLOODED WITH DAYLIGHT BY NEW SKYLIGHTS; SEPARATE PASSENGER AND FREIGHT ELEVATORS. S. E. JACOBS, 50 EAST 42D ST. MURRAY HILL 10496.

21ST, 36 EAST—25x90; low rent; plate glass windows; brokers protected.

24TH, 127-129 WEST—Skylight lofts, 50x90, 50x100, steam-heated, sprinklered; large freight and passenger elevators; convenient to subway, surface and elevated lines; immediate possession; reasonable rentals. Bunt, on premises or your own broker.

24TH ST., 123 WEST, 25x110.
26TH ST., 342 WEST, 65x100 (200 LBS.).
BLEECKER ST., 126, 25x100.
Fine lofts, electric elevators, steam heat.
POSSESSION—OWNER, Wisconsin 6015.

24TH, 121-123 EAST—5,000 sq. ft. light lofts; 12-story fireproof building; sprinkler system; minimum insurance rates. Inquire Supt., 118 East 28th St.

27TH, 119 EAST—800 square feet front lofts; attractive rent.

31ST, 18 EAST (near 5th Av.)—Two daylight lofts; light manufacturing; plate glass windows; cheap rent. Cortlandt 1811.

36TH, 242 WEST—Daylight lofts, 800 to 1,500 feet. Agent 9th floor.

38TH, 270 WEST—Daylight lofts, $1,300, $2,000, 1 Alpaz, Room 1101.

48TH, 111 WEST—Loft, $100 month. Apply Gilolito, 110 West 49th St.

48TH, 28 WEST—Showrooms, offices; reduced rent; $60-$75; suitable lease. Altman.

61ST, 306-316 EAST—Lease, ground floor and lofts, 13,800, 5,200, 4,300, 4,100 square feet; 100 per cent. sprinklers, five steam elevators, heavy floor loads, perfect light; ideal any type manufacturing. Sneehr Real Estate & Operating Co., 140 East 54th. Colonial 3500.

Offices—Manhattan & Bronx.

5TH AV., 251 (925 Broadway)—Furnished private offices, with service (switchboard, stenographers, telephone); $30 up; desk privilege, $15 up; mail, $4. William W. Shaw

5TH AV., 353 (corner 44th)—Will rent part of fine office on 5th Av. front. Apply Room 903.

5TH AV., 216—Furnished office, telephone, stenographer; messages taken; $20 monthly. Bruck.

5TH AV., 225 (27th)—Light office, show room. Whitehill, Suite 1008.

5TH AV., 507—Office, tastily furnished. Guy Stonestreet. Room 403.

7TH AV., 421—Furnished office to sublet. Room 605. Tel. Chickering 2831.

22D, 7 WEST—Private office to let; modern improvements. Call Gramercy 4864.

25TH, 41 WEST—Light front comfortable office; about 160 square feet; conveniences; $30 monthly. A. L. Clark, Inc.

42D ST., 140 WEST, ADJ. BROADWAY.

SMALL OFFICES FOR RENT.

Immediate occupancy.
LOWEST RENTALS IN TIMES SQUARE.
Agent on premises or your own broker.

42D ST., 53 WEST—Furnished or unfurnished offices, including stenographic, telephone and reception room service; our specialty handling confidential matters, and attend to calls in your absence; choice space now renting. Apply 12TH FLOOR. NETLIST SERVICE CORPORATION, also 45 West 45th St., 5th floor.

42D, 17 EAST (National City Building)—Exceptional opportunity to take over lease of completely furnished office; will sacrifice furniture. Room 327. Murray Hill 10262.

42D ST., 324 WEST—Splendid light offices in Times Square building, opposite Commodore Athletic Club; low rents; $25 up. Wisconsin 7297.

42D, 30 EAST—Will rent part of office; services optional. Room 425.

42D (1,465 Broadway, Suite 406)—Corner office or desk, in publisher's suite.

44TH, 19 WEST (Berkeley Building, Room 812)—One or several private offices in large, attractive suite; telephone service; moderate rent. Lee, Murray Hill 4120.

44TH, 67 WEST—Beautifully furnished private offices, services; rent reasonable. Room 304.

BROAD ST., 32 (Room 614)—Fully equipped brokerage offices for sale; elegantly furnished; Room suite; cashier's cage; telephone switchboard service; every convenience; bargain; quick action necessary.

BROADWAY, 949 (Flatiron Building, Suite 401)—Beautifully furnished, this suite will tempt you! Reasonable; share with present owner; prefer tenants associated with men's furnishings. Palmer, Ashland 7467.

BROADWAY (corner 26th)—New building; offices unfurnished, $15 up; desk, $10 up; desk, mailing privileges, services, $5. Ort & Swarte, 1,141 Broadway.

BROADWAY, 1,658 (51st)—Private mahogany-furnished office, $30; telephone service. Room 405.

BROADWAY, 1,201—Private furnished offices, $20 up; desk, $10; mail, $5. Brown.

CORTLANDT ST., 72.
$35-$40-$50 per month.
Small private offices with plenty of daylight; heat, janitor and elevator service; convenient location, near Hudson tubes.
HANFORD & HENDERSON, INC.,
6 Church Street. Rector 5500.

GRAND ST., 240 (CORNER BOWERY).
NEW MODERN OFFICE BUILDING.
Offices and showrooms suitable for professional and business purposes; good business location. Cheap rental. Steam heat, electric service. Apply, elevator man or agent on premises.

GRAND CENTRAL ZONE.
Furnished, 610 feet, two private offices and reception; soundproof, partitioned; mahogany furniture. GRAMATAN RENTALS, $1,200. Room 530, 522 5th Av.

DOWNTOWN—DOWNTOWN
6 Church St. Robinson Building
600 square feet $1,200
1,400 square feet $2,500
1,650 square feet $3,000
(Corner Unit—16 windows.)
Full Office Building Service.
HANFORD & HENDERSON, INC.,
6 Church St. Rector 5500.

OFFICES,
$20 month and up.
Also a few complet-ly furnished
230 West 55th St.,
at Broadway.

BEAUTIFUL mahogany-furnished private office, excellent light, with service; $25. Wisconsin 7297.

PRIVATE office, additional space available, elegantly furnished. C. London, 225 4th Av.

Desk Room—Manhattan & Bronx.

47TH AV., 311 (Suite 209)—Mail address; telephone messages carefully taken; use of desk, $5 monthly. Lexington 9083.

47TH AV., 246—Private desk, telephone, stenographer, $10; furnished office, $25. Bruck.

57TH ST., 507 (424)—Mailing privileges; attractive office; two stenographers. Room 605.

42D, 11 WEST—Young lady of tact and executive ability offers desk space or New York address to restricted list of manufacturers business houses or engineers. Suite 1856. Chickering 2630.

42D, 152 WEST—Elegant desk, with phone service; $25 monthly. Room 901.

Desk Room—Manhattan & Bronx.

45TH ST., 45 WEST—Including stenographic, telephone, all other services, mailing privileges, $5 monthly. Hertey Service, 4th floor, also, 55 West 42d, 12th floor.

BROADWAY, 1,457 (42d St.)—Brokaw Building; wonderful location; $20 month. Room 1011.

JEROME AV., 1,971 (near Tremont)—Desk, half or entire office. Adirondack 7818.

MADISON AV., 1,425 (42d, Room 803)—Desk room; service optional.

DESK room, excellent office, telephone, stenographic service. 45 West 34th. Room 1200.

MAILING, telephone privileges, confidential, bulletin listings; $5 monthly. 246 5th Av. Bruck.

MAILING, telephone privileges, private boxes, $1 month. 15 Park Row, Suite 1228.

Business Places (Miscellaneous).

22D, 41 EAST—Skylight studio floor, suitable for commercial photographer or artist. Apply 3 West 29th.

28TH, 137 EAST—Doctor's or dentist's suite, private entrance, in modern nine-story midtown apartment house, just completed; attractive leasing.

52D, 14 WEST—Spacious, beautifully decorated, parlor floor, suitable business, professions, studio.

57TH, 140 WEST—Two rooms, first floor; high-class neighborhood; $150.

72D, 240 WEST—Great opportunity attractive dental office, partly equipped, to lease.

THREE-STORY corner warehouse, 50x100, equipped for vehicular tunnel, opposite West Shore freight station, Jersey City. Phone Webster 4012.

DICTOR'S apartment, available May 1; Washington Heights section. Telephone Tri-falgar 2200, 100 West 72d St., Room 208.

HAND SCREW machine shop for rent, fully equipped; will work or take charge. Write Lockwood, 211 Centre St.

DESIRABLE space for showroom and office. Apply Room 906, 380 5th Av.

Business Places Wanted.

WANTED to rent, property suitable for children's fresh air camp, religious, near New York City; accommodations, 25 to 50. Communicate with R. B. Coates, 177-19 109th Av., Hillside, L. I.

WANTED—1 large size stores, 100% locations, in cities within 50 miles of New York. 1525 N. Y. Times Newark N. J.

REAL ESTATE BROKER desires office in building where management can be secured; A1 references. D 1574 Times.

WILL buy or lease income bearing properties; state particulars. D 570 Times.

Apartments Furnished—Manhattan.

Apartments of One, Two Rooms.

9TH AV., 24—Sublet two rooms, bath, serving pantry, light, gas, electric; all or any three as they adjoin; furnished or unfurnished, with hotel service; to Oct 1 or three months. Apply Apt. 701, Martin.

57TH AV., 12—Furnished or unfurnished, 1 room, large closet, $90 up; 2 rooms, $110 up; modern apartment. Supt. on premises.

67TH ST., 3 WEST (next 5th Av.)—Hotel Marlton, a hotel of refinement in the high-class Washington Square section; parlor, bedroom, bath, including meals for two, $50, $55, $60 and $65 weekly. Tel. Stuyvesant 5482.

11TH, 27 WEST (3W)—Attractive room for gentleman, elevator, refined surroundings.

12TH, 145 WEST—

APARTMENTS TO LET—FURNISHED AND UNFURNISHED

Telephone Lackawanna 1000. Rate; 70 cents an agate line.

Apartments Unfurnished—Manhattan

Apartments of Three, Four, Five Rooms.

RD, 166 WEST—Twelve-story elevator building, 3-4 rooms and few studio apartments; extra light; spacious rooms, high ceilings; large luxurious baths, needle showers; moderate rental; immediate possession. Harry Raisley Corp., 205 Madison Av., Lexington 6240.

RD ST., 176 WEST—Three-room apartments in highly desirable residential district near Hudson River and Drive; new, ultra-modern building; few steps to subway; $1,020 up.

RD, 106 WEST—Five rooms, high-class elevator building; rental, $1,200. Call or phone Yellowstone 8961.

WASHINGTON HEIGHTS SECTION—Doctor and dentist's rooms available May 1; Washington Heights avenue; Telephone Trafalgar 2207. 100 West 12d St., Room 208.

WEST END AV., 300 (northeast corner 76th)—2, 11 and 12 rooms; 4 baths and wash rooms; large rooms of any apartment on the west side. Inquire agent on premises.

WEST END AV., 630—Choice elevator apartments, 6-8 rooms; reasonable.

PHYSICIAN'S APARTMENT; 270 SEAMAN AV., OPPOSITE BAKER FIELD, CORNER INWOOD; NINE-ROOM CLASS SECTION; NO PHYSICIAN IN NEIGHBORHOOD.

FINE CORNER APARTMENT.

1,264 Lexington Av. (00th St.); seven exceptional large rooms; recent improvements; handsomely decorated; moderate rental.

Apartments of Miscellaneous Rooms.

68TH, 12-14 WEST—Attractive, newly decorated apartments; all outside rooms; large closets; elevator; select neighborhood near park; 1 and 2 rooms, bath; also 3 rooms, entire floor; very choice. Apply to Superintendent.

82D, 54 WEST (Central Park)—Two rooms, kitchenette, electricity, steam, $70; 4 rooms, living room, $3625, $135.

83D, 250 WEST—14-story tower, three, four room apartments, tiled kitchens, kitchenettes; moderate rental, $1,000 to $2,100.

87TH, 31 EAST—5 and 6 rooms; all improvements; $85 and $105.

96TH, 616 WEST—Four and seven room modern apartments with all improvements. Apply 615 West 96th St.

110TH ST., 333 WEST (near Broadway)—Cathedral Parkway Apartments; 16-story, fireproof; 2, 3, 4, 5 rooms, 1 and 2 baths; southern exposure; $1,000-$2,200; concession. Agent on premises.

126TH, 611-615 WEST—Four, five, six large rooms, all improvements; reasonable rents. Supt. on premises.

140TH, 477 WEST—5-6 rooms, all improvements; reasonable rent. Supt., premises.

147TH, 510 WEST—Choice elevator apartments, 5 rooms; immediate possession.

147TH, 567 WEST (corner Broadway)—Beautiful elevator apartment, 5 and 7 rooms, newly renovated; moderate rents.

153D ST., 445 WEST—5, 6 and 7 beautiful large, light rooms; elevator service; all improvements; rents very reasonable. Apply Supt.

157TH, NORTHEAST CORNER (540 St. Nicholas Av.)—Elevator; 4-5-6 rooms; very attractive; finest on Washington Heights; block from school. Apply premises.

161ST, between Riverside Drive and Fort Washington Av.)—5, 6, 7 rooms; elevator buildings. Inquire office Hudson View Construction Co., 590 Riverside Drive, corner 161st. Wadsworth 6255.

164TH (128 Fort Washington Av.)—New 10-story fireproof building, 5-room apartment, $1,100, 6-room apartment, $2,300. Supt. on premises. Nehring Bros., St. Nicholas Av. at 163d St.

ABINGDON SQUARE, 15.

2 blocks west 14th st. subway express station.

JUST COMPLETED, UNUSUAL APARTMENTS.

2-3 rooms, elevator service.

2 to 5 extra large closets.

Renting agent on premises.

CENTRAL PARK WEST, 881-883 (corner 98th)—3-4-room elevator apartments, facing park; all modern improvements; $1,000-$1,560. Apply Supt. on premises.

LEXINGTON AV., 1,275 — 2-3-5 rooms; all improvements; $65 and $100.

PARK AV., 1,000—5, 6 and 7 extra large rooms, high-class house; unusual. Butterfield 9454 or Supt.

RIVERSIDE DR., 750, "RIVERA," fireproof, 6 rooms, $1,500.

6-7 rooms, 3 baths, from $1,800.

7-8 rooms, 3 baths, washroom, from $2,100.

9-10 rooms, 3 baths, from $2,500.

156th to 157th St. Res. Mgr. Bullings 2900.

RIVERSIDE DRIVE.

N. E. Cor. of 91st West 158th St.

8-story elevator fireproof building.

5-6-7-8-room suites,

overlooking Hudson River, 1 block from subway station (157th St.).

Very moderate rentals.

Agent on premises or J. H. Radwin, 400 East Fordham Road. Raymond 8292.

RIVERSIDE DRIVE, 83, (the Villa Norma, cor. 87th St.)—High-class elevator building; 4, 5 and 6 room apartments; exceptional layouts. Apply premises.

Cooperative Apartments.

124TH, 531 WEST (Broadway)—Six rooms, elevator, sunshine; must sell, $2,000. Hopestal.

Apartments—Bronx.

Furnished.

UNIVERSITY-BURNSIDE—High-class modern, beautifully furnished 3 rooms, radio, Sedgwick 3455.

Unfurnished.

168TH ST. (Woodycrest Av., 2 blocks west Jerome Av.)—3-4-5-6 rooms and bath; all improvements; newly decorated; many have southern exposure; from $45 per month up. Apply 1,123 Woodycrest Av., Jerome 8711.

168TH ST., 153 TO 175 WEST.

THE WOODROW WILSON COURT.

Overlooking Bronx Park.

3-4-5 rooms; modern building.

Reasonable rent; Lexington Av. to Fordham Road. Supt. premises. Kellogg 2443.

204TH ST., 820 EAST.

Just completed.

3-3-4 LARGE ROOMS.

Elevators, alcoves. Clean E-Z windows.

ATTRACTIVE RENTALS.

Jerome subway (200th) or Concourse bus.

215TH-Jerome Av. (East)—New elevator apartment; every convenience; 2-3-4-5 rooms; concessions.

BOSTON ROAD—4-7 rooms; improvements; up. Supt., 739 East 166th.

ECHO PLACE, 3-5, (one block east of Concourse)—Modern elevator apartment; all improvements; reasonable rent. Supt.

FEATHERBED LANE, 40—4-5 rooms, two baths; new elevator apartment; suitable doctor, dentist; reasonable. Dayton 3380.

GRAND CONCOURSE, 1,355 (3d)—Sublet 3 large rooms; new house. Topping 4021.

UNIVERSITY AV., 2,467—Attractive 2, 3 room apartments; new building; reasonable rent.

VYSE AV., 1,945—Very choice new apartments, 3, 4, 5 rooms; reasonable.

WESTCHESTER AV., 1,244-6 (corner Longfellow Av.)—2, 4, 5 room modern apartments; new building; reasonable. Supt.

Apartments—Brooklyn.

Furnished.

OCEAN AV., 1,270—Modern apartments, four and five rooms, beautifully furnished; reasonable; Parkway 2287 or Supt.

HOTEL LAFAYETTE,

25 Lafayette Av. Nevins 0900.

Opposite Academy of Music.

Now available, 1-2 room and bath suites, lawful kitchenettes, full hotel service; reasonable rates; day, week or month.

Unfurnished.

FLATBUSH—THE DAVENPORT

ELEVATOR APARTMENTS.

Entire block on Newkirk Av., between East 22d and East 23d Sts.

Suites of 5-6-7 rooms, 1 to 3 baths; also 6 and 7 room corner apartments, suitable for professional purposes; large, light, airy rooms; all modern improvements; Frigidaire refrigerators, refuse incinerators; cedar closets, laundry; only 5 minutes' walk from Newkirk Av. express station on either B. M. T. Brighton line or L. I. R. R. Nostrand Av. line; low rentals; booklets on request.

JONAS HEIGHTS CORP., Owners,

126 Lawrence St., Brooklyn, Triangle 5473. Agent on premises or phone Flatbush 10351.

FLATBUSH—THE BRAMHALL

ELEVATOR APARTMENTS.

850 Ocean Av., Brooklyn.

Corner Albemarle Road.

Suites of 5-6 rooms, 2 and 3 baths; every conceivable modern improvement; 24-hour elevator service; large rooms and foyers; 8 minutes' walk to Church Av. station of B. M. T. Brighton subway; low rentals.

JONAS LAND CO., INC.,

126 Lawrence St., Brooklyn, Triangle 5473. Representative on premises or phone Ingersoll 10110.

FLATBUSH—High-class apartments, elevator, walk-up; 3, 4, 5, 6 rooms; select location, near park and subways. Owner, 404 Ocean Av., Flatbush 6371.

HILTON ARMS (facing Highland Park)—New elevator apartments; 3 to 7 room suites, 1 and 2 baths; ultra modern conveniences; rentals start $81.50 per room; immediate occupancy. Superintendent on premises, Jamaica Av. corner Elton St.

THE ORMUND (1,150 Pacific St.)—Attractive two rooms, bath, furnished or unfurnished; maid service; dining room; reasonable inducement to lessee. Agent on premises.

Apartments—Queens & Long Island.

Furnished.

FOREST HILLS, ALBERTA APARTMENTS, 2 Roman Av., 4 blocks from station; 3 large, sunny rooms, foyer and bath, $100. Apply Resident Manager, Boulevard 5408.

KEW GARDENS—One-room apartment with full kitchen in exclusive Kew Gardens Court; beautifully furnished; 16 minutes to Pennsylvania Terminal; $75. Phone Virginia 8213.

KEW GARDENS—Apartments to sublet, ranging from 2 to 3 rooms; newly furnished; outdoor sports and children's playground; 16 minutes to Pennsylvania Terminal; $65 up. Phone Virginia 8215.

KEW GARDENS—Attractively furnished 3 outside rooms and dining alcove; all-night switchboard; private garage; restaurant; near school; Kew Boimer, opposite Inn. Virginia 2490.

KEW GARDENS—3-room apartments, $70 up; unfurnished 3½, San Jose Apartments, 118-53 Metropolitan Av., near Lefferts Av.

Unfurnished.

CRYSTAL GARDENS (34 minutes from 42d St.)—All large outside rooms, sunshine and air; no courts; beautiful garden; playgrounds; tennis courts; 3, 4, 5 and 6 rooms, $54 to $80; 287 Kent Av., Astoria Queensboro subway from Grand Central; B. M. T. from Times Square or 34 Av., L. I. (Astoria line) 14 Kent Av. Send for booklet.

FOREST HILLS, ALBERTA APARTMENTS, 2 Roman Av., 2 blocks from station, 3 rooms, foyer and bath, $75-$80; 4 rooms, foyer and bath, $100-$105. Apply resident manager, Boulevard 6409.

JACKSON HEIGHTS—THE PARKWAY, 4,165 75TH ST., OR WOODSIDE AV., Modern 3-room apartments; large sunny rooms; ample closets, foyers, dinettes; pleasing location; reasonable rents.

KEW GARDENS—2 or 3 very light rooms; best section; close to station. 80-09 Austin St. Apply Superintendent.

AT ELMHURST.

2 and 4 room apartments in new apartment houses; heat, hot water, janitor service, all improvements; radio plugs, garages; 3 rooms, $60; 4 rooms, $70 up. Apply on premises, 50th and 41st Av., two blocks west of Pennsylvania, 0742 station, or office of

THOMAS DALY,

Roosevelt Av. and 90th St., Elmhurst.

Apartments—Westchester.

Furnished.

YONKERS, Carr Av.—Furnished 2-room apartment. Call Yonkers 7423.

FOUR rooms; complete; southern exposure; 20 minutes Grand Central; $65. Yonkers 8121.

Unfurnished.

NEW ROCHELLE OPPORTUNITY.

Apartment, sublease; immediate occupancy; exceptional 4 rooms, $125. Sabin, 59 Locust Av., or Supt., Locust Arms Apartments.

PELHAM—Unusual, lower garden apartment in restricted residential section; real suburban surroundings; 4 minutes' walk to 2 railroads; near the finest schools; every up-to-date feature; decorations and equipment exceptional; 6 rooms, tiled bath; garden plot, 100x125; over 1,000 tulips, narcissus, hyacinths, &c., will bloom in the Spring; 7 rooms and spacious foyer, 2 baths, on second floor, with garage, $200; ideal for 2 couples. Telephone for appointment, Pelham 2290, or write for description, F. L. Morrill, Pelham, N. Y.

SOUTH YONKERS—8 delightful sunny rooms, woodburning fireplace; immediate occupancy; $100 month; 5-minute walk to station; 30 minutes Grand Central Station; electric tram service. Miss Lewis, 12 East 41st or call evenings, Washington Heights 7240.

Apartments—New Jersey.

Furnished.

NUTLEY—Two and three room furnished and unfurnished apartments; newly built; elevator; electric refrigeration; rents $65 to $100. Ginsburg Bros., 635 Franklin Av. Nutley 1352.

Unfurnished.

MONTCLAIR—3, 4 and 6 room apartments; new building; electric refrigeration; wonderful view. Apply Supt., 538 Bloomfield Av. Tel. Nutley 1352.

Apartments Wanted.

Furnished.

WANTED 2 rooms and kitchen, furnished. Call Plaza 5300.

Moving, Trucking, Storage.

VERY old-established trucking concern will hire out 3 of its fleet of 2-ton, trucks suitable for high-class deliveries, by day, week or month. 158 N. Y. Times Brooklyn Branch.

NATIONAL STORAGE, 146 West 69th St.—Storage, $1 per month; local, long-distance moving, packing, shipping. Schuyler 2353

MOVE return load way, Boston, Providence, Cleveland, Washington, Detroit, Buffalo, Jefferson 6475.

WANTED—Return load to Rochester. Costich & Sons, Rochester, N. Y.

Apartments and Rooms to Share.

TUDOR CITY (333 East 43d) — Gentleman will share apartment with two gentlemen; state religion. 3062 Times Annex.

GENTLEMAN will share beautifully appointed five-room apartment with gentlemen or couple. Phone Riverside 2757.

BACHELOR, colored, wishes to share cozy apartment with bachelor. E 354 Times.

Furnished Rooms—East Side.

8TH AV. (lower)—Room, bath, for responsible party. Stuyvesant 0366.

11TH ST., 126 EAST (Second floor, Apt. 5)—Double, single, all improvements.

11TH, 118 EAST—Light, airy, well decorated rooms; double, single; exclusive use bath, telephone, all conveniences. Kellogg.

20TH ST.

15 GRAMERCY PARK SOUTH.

Attractive rooms with, without private bath and shower; club advantages and accommodations with hotel service. $2-3 DAILY; $10-$21 WEEKLY.

45TH ST., 238 WEST (Hotel President)—Just completed; 400 rooms; weekly rates; room with shower for one, $17; for two, $23; transient rate, one day, $3.50.

60TH ST., 130 WEST—NEW EIGHTEEN-STORY HOTEL CHESTERFIELD; SINGLE ROOMS, RUNNING WATER AND ADJACENT TO BATH; $14 WEEKLY.

67TH ST., 47-49 WEST — Comfortable, clean rooms, private baths; $16 weekly; telephone.

82D, 17 WEST—Double room, lavatory, connecting bath; $10; also single, $8.

84TH, 42 WEST—Charming single room, congenial surroundings, every comfort; $13.

86TH ST., 313 WEST—Single, double rooms, kitchenette; all improvements; newly decorated, furnished; $8 to $18. Inquire Murry Lang.

86TH, 216 WEST (Broadway) — Beautiful rooms, kitchenette; also housekeeping room, $8. Little.

86TH, 66 WEST—Beautiful front alcove, corner, running water; suitable 2-3. Farrell.

86TH, 42 WEST (COLUMBUS CIRCLE)—Handsome, newly furnished double room, private bath; suitable 3; hotel service; reasonable.

91ST ST., HOTEL

JUST WEST OF BROADWAY.

NOW READY, BEAUTIFULLY FURNISHED SINGLE ROOMS AND SUITES WITH BATHS; $12 WEEKLY UP.

92D, 57 WEST—Beautifully furnished, large room, tile bath, lavatory; kitchenette privilege.

92D, 57 WEST—DESIRABLE ROOM, CONVENIENCES; GENTLEMEN; REFERENCES.

93D, 311 WEST—Attractive, large, sunny, warm room, kitchen privileges; $8.50. Wall.

93D, 330 WEST—Comfortable single room, gentleman; convenient location; $6. Apt. 43.

93D, 501 WEST—Large front room, telephone, steam, shower; $7.50. Gentleman. Horton.

97TH, 1 WEST—Elegantly furnished, large front rooms; suitable 3; steam; hotel service; elevator; $8 up. Clarkson 1320.

98TH (Broadway)—Large room, $10.50; everything Broadway; elevator, shower; gentleman, Riverside 7262.

98TH, 316 WEST—Attractive double, single room, adjoining bath, kitchen $6-$10.

98TH, 315 WEST—Newly furnished room, suitable business couple, two gentlemen; twin beds; private, bath; Riverside 9867.

99TH, 304, (3W)—Quaint, large room, single; steam, shower; elevator; $8.

100TH, 237 WEST—Beautiful large room, bath; also single room; reasonable.

100TH, 317 WEST—Attractive front room, bath; kitchen; steam heat; $-20.

101ST ST., (West End Av.)—Artistically attractive, sunny bedrooms, 2 adjoining with running water single, double; meals optional; private family. Riverside 9307. Miss Jones.

101ST, 315 WEST (5D)—Excellent location; near Broadway, elevator; $10. Mrs. Hoffman.

101ST, 320 WEST—Two lovely outside rooms, adjoining or separate; convenience. Tleis.

101ST ST. AND BROADWAY (Hotel Continental)—Large, light, furnished rooms, with private bath, complete hotel service; single $15 up per week; double $22.50 per week. 55 Pennsylvania, 0742.

101ST, 301 WEST—Double, single; improvements, telephone; corner apartment. Ring Apt. 17.

417TH ST., 108 WEST (RALEIGH HALL).

RESIDENCE FOR WOMEN.

Attractively furnished

Situations Wanted—Male.

BOOKKEEPER, 10 years' experience; typing, correspondence, cashier; capable, reliable; not afraid of hard work; responsibilities. K 484 Times.

BOOKKEEPER, size 16, for coats, assist showroom. Weisbein Werman, 247 West 37th.

CHEF-STEWARD, club, hotel, &c.; percentage or salary; results, full charge; highest cuisine; country, city; permanent. J 110 Times.

COLLECTION CORRESPONDENT; long successful experience; salary secondary. Write, Lawyer, E 333 Times.

CONSTRUCTION SUPERINTENDENT, 20 years' experience general construction. A 1118 Times Harlem.

CREDIT COLLECTION MANAGER, age 28, college education; 9 years' experience; efficient correspondent, accountant, office manager. H 111 Times.

DRAFTSMAN, FOR ARCHITECTURAL BRONZE WORK; FIRST CLASS ASSISTANT. 158 BROOKLYN BRANCH N. Y. TIMES.

DRAFTSMAN-ESTIMATOR, 5 years' experience all type buildings; references; $55, Decatur 2061.

EXECUTIVE, capable trained with successful manufacturing experience; thoroughly conversant; modern business methods and requirements; excellent connections; no promotions. G 179 Times Downtown.

EXPORT—Young man, 27 years, desires connection live concern; experienced salesman, good appearance and personality; knowledge of Spanish; salary open. E 816 Times Downtown.

FURNITURE SALESMAN or assistant buyer, thoroughly experienced. Call Chelsea 6062, Mr. Greenstein.

GARAGE MAN, 35, knowing business thoroughly, with keen insight of running and operating a garage; best references; anywhere. H 135 Times.

MAN, middle-aged war veteran; light outdoor work; part time. E 339 Times.

MECHANIC, 25, experienced, steam fitting, supervising installing, wants meritorious proposition. Klipatrick 6971.

PAINTER-DECORATOR, Christian, thorough on high-grade work; anywhere. Thomas, Rhinelander 7091.

PAINTER, decorator, all around mechanic; old, new work; anywhere. E 306 Times.

PRODUCTION ENGINEER, experienced manufacturing, new items developed, mechanical, electrical. W 28 Times.

SALES CORRESPONDENT, experienced, result getter, knowledge office management, executive, initiative, educated, expressive, available March 1. E 347 Times.

SALESMAN, 50, long business experience, desires position cashier, collector; best references; small salary. K 471 Times.

SALESMAN—Radio mechanic and music salesman; seven years' experience. E 319 Times.

SHIPPING CLERK; 7 years' experience last firm; A1 references. L 113 Times.

SHIRT SALESMAN, ...
Young man selling New York haberdashers is open for new connection; proved record of $100,000 yearly sales; satisfactory references. 2508 Times Annex.

SPECIALTY LINES WANTED for west of Mississippi River; only high class. E 329 Times.

STRUCTURAL ENGINEER, 12 years' designing, detailing and checking structural steel; all types of structures; capable of any work pertaining to design and details of structural steel; references. K 451 Times.

STENOGRAPHER, Christian, experienced, 21, neat, capable, assistant purchasing agent. K 423 Times.

YOUNG MAN, 22, excellent appearance, able, willing, 3 years' experience in office and salesroom of large furniture house; 3 languages; salary to start, $25. Telephone Lawrence, Coney Island 1423.

YOUNG MAN, college graduate, accounting experience, wishes permanent connection with mercantile house; moderate salary start; best references. J. Khantin, 917 Fulton St. Prospect 8494.

YOUNG MAN, 26, experienced bookkeeper, high school graduate, capable handling office details, sales, and executive ability, seeks connection; straight salary proposition. H 146 Times.

YOUNG MAN, 22, college education, desires part-time position; 9 A. M.-3 P. M., or 1-5 P. M.; accurate, accustomed to meeting public; references furnished. Hess, Windsor 0007.

YOUNG MAN, 23, college education; varied business experience; desires position offering good opportunity; excellent references. E 355 Times.

YOUNG MAN, 21, well educated; knowledge bookkeeping; references. N 945 Times Downtown.

YOUNG MAN wishes position shipping, Rosser, 1,024 Wyckoff Av., Brooklyn. Jefferson 6992.

YOUNG MAN, 32, single, seeks connection as credit and office manager; formerly with leading manufacturer. H 150 Times.

YOUNG MAN, 22, electrical, mechanical experience; best references. Melnson, 239 East 93d.

YOUNG MAN, 23, work evenings, book store preferred. 1119 Times Harlem.

COLLEGE GRADUATE, accountant, 23, business experience; any legitimate connection. Herstein, Lehigh 1335.

Help Wanted—Female.

ADDRESSER, experienced and accurate. Apply at 9:30 Tuesday, the 14th, 73 West 47th.

ADVERTISING SOLICITOR, classified; newspaper or agency experience; drawing account. K. B., 640 Times.

ASSISTANT BOOKKEEPER and typist, must be thoroughly experienced. National Fibre Box Co., 323 West 39th St.

BILLING CLERKS, thoroughly experienced, Elliott-Fischer machine operator; no others need reply; good opportunity for advancement. F. O. Box 83, Station W, Brooklyn.

BOOKKEEPER-ACCOUNTANT for difficult and complicated set of books; thorough knowledge of bookkeeping absolutely essential; must have had experience in keeping full set of books and handling large amount of detail; give full detail regarding education, experience, age and salary desired. S 141 Times.

BOOKKEEPER—Managing in small financial concern in country; accurate at figures; good penman, pleasing personality able to receive clients, good education, refined; salary $30; opportunity advancement. X 2215 Times Annex.

BOOKKEEPER and stenographer; manufacturing millinery experience preferred; must be thoroughly competent for busy office. Rosentreter & Poresky, 66 West 38th St., New York City.

BOOKKEEPER ASSISTANT, preferably one with experience; good opportunity for an aggressive applicant. Apply Room 311, 8-10 Bridge St.

BOOKKEEPER-STENOGRAPHER, efficient at both; must take own trial balances, 2 ledger receivables. Schlesinger Bros., 13 East 16th.

BOOKKEEPER-TYPIST, thoroughly experienced; millinery experience preferred. S 159 Times.

BOOKKEEPER, experienced, for plumbing and heating establishment; state full particulars. 129 N. Y. Times Brooklyn Branch.

BOOKKEEPER and stenographer, experienced only need apply. Artistic Brassiere Co., 31 West 27th St.

BOOKKEEPER wanted. Apply Tuesday afternoon, Goodman, 1,327 St. Nicholas Av.

BOOKKEEPER'S ASSISTANT—Large manufacturer requires intelligent young woman with knowledge of elementary bookkeeping to help auditor, enter orders and assist with filing; must be able to use typewriter; good opportunity for conscientious worker. Apply Tuesday, between 12-3 P. M., 268 Southern Blvd., between 139th-140th Sts., Bronx.

CANVASSERS wanted by one of the leading piano houses in New York City; several lady canvassers; liberal salary and commission. T 259 Times.

CANVASSERS, hosiery; full or part time; liberal commission. Apply Tuesday, Bernard Kessler, 11 West 42d (Room 1303).

CASHIER, young girl; must also do clerical work; references required; $15 to start. Misrock, 2,380 Broadway.

DENTIST, assistant; only thoroughly experienced young woman; must have had several years' experience with reputable dentist; salary no object. Apply in person today, Room 2002, 730 5th Av.

DESIGNERS.

One of the most important houses, creating fashions for the wholesale dress trade, has an opening for a designer, specializing in youthful soft misses dresses. The young lady we seek must have experience and creative ability; she must be willing, quick to have style sense; good opportunity only for the one who is ambitious enough to desire a broader field open for her activities; all information kept confidentially. Box 532, Realservice, 15 East 40th.

DICTAPHONE OPERATORS—Several good, permanent positions open for experienced dictaphone operators. Miss Charash, Dictaphone Sales Corp., 154 Nassau St.

ELLIOTT-FISHER MACHINE OPERATOR. Insurance experience; good salary. Call Room 305, 84 William St.

HOSTESS, experienced, attractive, assistant manager restaurant, typist; full particulars. E 349 Times.

LAW STENOGRAPHER AND TYPIST WANTED BY ESTABLISHED PUBLISHING HOUSE, CAPABLE AND EXPERT; DESIRABLE PLACE FOR AN AMBITIOUS YOUNG WOMAN; MUST BE GRAMMATICAL, ACCURATE AND RAPID IN WORK; REFERENCES REQUIRED; WRITE, STATING NATIONALITY, EXPERIENCE AND SALARY EXPECTED THE FIRST YEAR. ADDRESS S. B. K., P. O. BOX 1117, CITY HALL STATION, NEW YORK CITY.

MATRON, refined, intelligent woman, preferably couple for small Jewish institutional home; husband may have position elsewhere during day; full maintenance and salary; must have some experience; good references. Write fully to W 407 Times.

MODELS, SIZE 18.

HIGH-CLASS DRESSES; TALL, ATTRACTIVE; HIGHEST SALARIES PAID.

WARNER AUGENBLICK,
1,375 BROADWAY (37TH ST.).

MODELS.

Thoroughly experienced young, attractive, tall, slender, size 16; 18 preferably, to try on wraps and dresses; steady position.

JULIUS KLUGMAN'S SONS,
42 West 35th St.

MODELS, SIZE 16.

COAT HOUSE; LONG SEASON; SALARY $35; EXPERIENCED ONLY.

M. B. KAUFMAN, 462 7TH AV.

MODELS, SIZE 16.
TALL, FOR SPORTSWEAR; STEADY, WITH CHANCE FOR ADVANCEMENT.
DAVIDOW, 850 7TH AV.

MODELS, SIZE 16. TALL, ATTRACTIVE; PERMANENT POSITION; FOR HIGH-CLASS DRESS HOUSE. PATTULLO, INC., 1,413 BROADWAY.

MODELS, size 16, for coats and dresses; must make neat appearance. Meri, Inc., 76th St. and Broadway.

MODELS, EXPERIENCED.
SIZE 16, FOR COAT HOUSE.
ALEX COHEN, 247 WEST 38TH.

MODELS, size 16; tall, attractive, refined, for high-class dress house. 20 West 56th St.

MODELS, SIZE 16; COATS; LONG SEASON. CROWN CLOAK CO., 265 WEST 37TH.

MODEL wanted, size 16; experienced in coat house. Glittman, 148 West 37th.

MODEL, Size 16; coats. Supreme Garment, 250 West 39th.

PIANO TEACHER, wanted immediately, experienced Wynn system, for a music school. Telephone Lafayette 8280, mornings.

PRIVATE secretary; university graduate; literary talents essential. Sax, 2,472 B'way.

SALESLADIES, thoroughly experienced, for hosiery and underwear department; exceptional opportunity; permanent positions to those who qualify; salary and commission. Avedon, 448 5th Av.

SALESLADY, experienced, to sell household electrical appliances in showroom; salary and commission; resident of Manhattan or Bronx. Box 263, Room 1003, Times Building.

SALESLADIES, over 23, ladies' wear; experienced, $25 weekly, advancement; also inexperienced and part-time workers. 38 West 32d, Room 506.

SALESLADIES, over 22; ladies' wear; experience unnecessary; salary or commission. Mrs. High, Hotel Grand, 31st St. and Broadway.

SALESLADY, thoroughly experienced, for ladies' tailoring and dressmaking house; state experience. S 152 Times.

SALESWOMEN, 100 extras for Saturday. Apply Jay-Cobbs, Inc., 500 5th Av.

SECRETARY-STENOGRAPHER — Good opportunity for right girl in large concern, reliable position; state age, experience, religion and salary expected. R 960 Times Downtown.

SOPRANOS and altos with good voices for Beethoven Club, Leo Braun, conductor; monthly dues, $3. Apply Secretary, Studio 64, Metropolitan Opera House, 1,425 Broadway.

STENOGRAPHER with at least 10 years' secretarial experience; mention nature of present or last business connection and full particulars, age and salary to start. R 979 Times Downtown.

STENOGRAPHER, typist and general assistant; steady position; state fully experience, age, religion, references and salary. S 61 Times.

STENOGRAPHER, knowledge of bookkeeping preferred; state age, qualifications and salary. S 156 Times.

STENOGRAPHER, to assist with bookkeeping. Lutz, Incorporated, 9,708 Jamaica Av., Woodhaven.

STENOGRAPHER-SECRETARY to official large publishing house, near Penn. Station. Attractive surroundings, refined atmosphere; salary $100 to start; state age, references, education, religion, telephone. S. M., 310 Times.

STOCK RECORDS CLERK, cotton converting house; experience and reference necessary. Bert Levi Co., 62 White St.

UNDERWOOD Bookkeeping Machine Operator; one who can act as part-time typist; large manufacturing concern, Madison Square district; state age, religion, experience and salary desired. S 147 Times.

WORKERS, all-around sewers, for alteration workroom; only competent need apply; 9 to 10 Tuesday. Bath, 543 Madison Av.

YOUNG GIRL, neat, to help in exclusive shop and workroom; apply 9 to 10 Tuesday. Bath, 543 Madison Av.

YOUNG LADY, ambitious, with personality, to assist in sales department; catering to interior decorators; state salary and experience. S 142 Times.

YOUNG LADIES, sell silk hosiery, lingerie to friends, fellow-employes, at less than store prices; excellent commission. Apply Heitz Company, 213 4th Av.

YOUNG LADY experienced alphabetical filing and typewriting; salary $18; state age, experience, references. Times Room 200, Times Bldg.

YOUNG LADY to help in dental office in clerical capacity; state age, salary. S 150 Times.

YOUNG WOMAN, not under 17 years, for clerical and statistical work; high school graduate (academic) preferred; must be good penman and accurate at figures; experience undesirable. Electrical Testing Laboratories, 540 East 80th St.

EXCEPTIONAL WOMAN WANTED.

WONDERFUL OPPORTUNITY FOR INTELLIGENT WOMAN WITH PLEASING PERSONALITY TO JOIN OUR FORCE OF HAPPY, CONTENTED WOMEN DOING EXECUTIVE WORK IN THEIR OWN COMMUNITIES, SELLING A DRUG SUNDRY.

THIS WOMAN SHOULD BE EITHER MIDDLE AGED, MARRIED OR A NURSE; THE DUTIES ARE EXTREMELY PLEASANT AND GRATIFYING; HOURS SHORT; JUST THE POSITION FOR REFINED WOMEN WHO WISH TO ENJOY A PERMANENT INDEPENDENT INCOME, WITHOUT DRUDGERY; COMMISSION.

UNLIMITED COOPERATION WILL BE GIVEN THE RIGHT PERSON. WRITE OR CALL

S. & C. SALES COMPANY, INC.,

Room 705, 1 West 34th St., New York City.

SAKS-FIFTH AV.
5TH AV. AND 50TH ST.

GRAPHOTYPE OPERATORS.

WE REQUIRE 3 EXPERIENCED GRAPHOTYPE OPERATORS; MUST BE SKILLFUL; TEMPORARY. APPLY EMPLOYMENT OFFICE, 8TH FLOOR.

Employment Agencies.

STENOGRAPHER, high school, limited experience, $25; lunches; several, $15-$30; bookkeepers-stenographers, (1) $35, (1) $25; switchboard operator-typist, $20, lunches, high school, good personality. Clark Agency, 3 Beekman St.

COMPETENT PERSONNEL SERVICE,
140 WEST 42D.
Bookkeeper, stenographer, $20-$25; stenographer, millinery experience, $25; comptometrist, assistant bookkeeper, $20.
MANY OTHER SPLENDID OPENINGS.

ALICE BROADWAY, 51 EAST 42D.
Secretary-stenographer, theatrical, $35; stenographer, advertising, $25; art gallery $25; others, $18-$20; file clerks, experienced, young, $22.

MRS. MERCY S. INGALLS,
EXPERT EMPLOYMENT AGENCY,
7 West 42d St. Pennsylvania 0852.
Stenographers, typists, bookkeepers, secretaries; excellent opportunities.

SETTEL AGENCY, 152 WEST 42D.
STENOGRAPHERS, TYPISTS, CLERKS; FINEST OF FREE REGISTRATIONS. WE CAN PLACE YOU.

ABBYE AGENCY, 113 WEST 42D.
Billing clerks (2), cloaks, silks.....$25
Bkprs.-stenos. (2), garment exp.....$22
BOOKKEEPERS, stenographers, law firm. Ashland Agency, 305 5th Av.

Instruction—Female.

E. BURNHAM SCHOOL
OF BEAUTY CULTURE,

130 West 42d St., New York.
Established 1871.

Oldest and most dependable; complete instruction; day and evening classes; easy terms; information upon request. Phone Wisconsin 7047.

SHORTHAND AND TYPEWRITING in 30 FULL DAYS, by Prof. Miller, who taught at Columbia University 5 years. MILLER INSTITUTE OF SHORTHAND, 1,465 Broadway, at 42d St. Wisconsin 9350.

DESIGNING, millinery, dressmaking, drapings, pattern cutting thoroughly taught; individual instruction; day, evening classes; established 1876; visitors welcome. Bryant 8055. McDowell School, 71 West 45th.

Help Wanted—Male.

ACCOUNTANT—Firm of certified public accountants have opening for part time man; state qualifications, salary. B 327 Times.

ACCOUNTANT, semi-senior, 1 or 2 weeks a month; state qualifications, minimum salary to start. P 372 Times.

ADVERTISING AGENCY copy man; state age, experience and salary expected. L. Ely, 369 N. Y. Times.

ARCHITECTURAL DRAFTSMAN FOR CANADA, FIRST-CLASS MAN. X 2062 TIMES ANNEX.

AUTOMOBILE TESTER and inspectors, must know Buick cars; only men of neat appearance and handwriting need apply. See Mr. Burnham on Tuesday, Bronx Buick Co., 2,164 Harlem River Terrace at Fordham Road.

BILLING CLERKS, thoroughly experienced. Elliott-Fischer machine operator; no others need reply; good opportunity for advancement. P. O. Box 43, Station W, Brooklyn.

BOYS—Import and manufacturing concern has several openings for clean-cut young men; must be over 17; high school education; ambitious and willing to start at the bottom; advancement assured for those who qualify; state fully experience, if any, education, references, &c. R 976 Times Downtown.

CAFETERIA MANAGER, thoroughly experienced and have A1 references. D 575 Times.

CORRESPONDENT, part time, expert English and Spanish; fine house daily work; salary $10. X 2206 Times Annex.

CREDIT AND COLLECTION MAN.

Wanted, an experienced correspondent to handle entire collections and of business; assistants, workers capable of systematizing collections, writing diplomatic, convincing and effective letters to temperamental class of accounts; to the man willing to start at $200 a month an opportunity is offered to connect with a young, fast-growing, publishing house; write fully, stating in detail experience, age, religion, &c. E 352 Times.

CUTTER and designer, first class, one who has been identified with the manufacturing of custom tailored, ready-to-wear, or semi-ready-to-wear men's clothing; wonderful opportunity for right party. Y 2489 Times Annex.

DESIGNER wanted by one of the largest manufacturers making quality lighting fixtures; experienced designer and draftsman; one who can create his own design and make layouts from plans; our staff knows of this ad; state in confidence your experience and following. R 961 Times Downtown.

DOORMAN wanted by large silk house, with cutting trade experience; highest type, backed by good references need apply. S 68 Times.

DRAFTSMAN Wanted—Good opportunity for high-grade, capable designer and draftsman; one with experience in department store work preferred and with executive ability to take charge of office; state work done and salary expected; exceptional opportunity for right man; address for appointment for interview, X 2210 Times Annex.

ELEVATOR OPERATOR, white, middle aged, apartment house or hotel experience preferred. Surray, 20 East 76th.

EXPORT MANAGER

by large textile manufacturer, aggressive, successful export manager, experienced in marketing textiles abroad; state age, experience, references, salary; splendid opportunity. R 939 Times Downtown.

FLOORMAN, experienced, wanted by large silk house; must have cutting-up trade experience; only highest type, backed by sterling references, need apply. S 69 Times.

GENERAL RELIEF CLERK, hotel experience, for club Times Square district; steady work; six-day week. S 85 Times.

GLASSBLOWER, expert, wanted, who has had experience on fine tableware or work of like character. Apply to or address Dr. Charles J. Fish, care of Buffalo Society of Natural Sciences, Buffalo, N. Y.

GUARANTEED and bonded; young man; references. Apply Room 1116, 11 West 42d St.

HOSIERY salesman for all territories, including Chicago and Pacific Coast; commission basis; to sell high-grade line ladies' full-fashioned hose. Apply by letter only. Waldo Sigmund, care Century Hosiery Mills, 84 Madison Av., New York.

HOUSE FURNISHING SALESMAN,

thoroughly acquainted with housefurnishing departments and department stores; good proposition and territory to first-class man; drawing account against commission. S 88 Times.

OIL BURNER SALESMAN—Opportunity for right man to make substantial income establishing dealers in Eastern territory; commission. S 87 Times.

PIANO SALESMEN

wanted to follow up good leads; salary and commission. Ask for Mr. Allen, Wm. Knabe Piano Co., 146-10 Jamaica Av., Jamaica, L. I.

PERSONNEL MANAGER.

One of the most prominent real estate organizations is desirous of the services of a personnel manager whose duties would be to take care of all the employment advertisements, the hiring of salesmen and higher sales executives, and also to deliver sales talks and lectures to a large sales organization.

The man we want must have a magnetic personality, must be of the highest executive type and must have had extensive experience in hiring and training large sales organizations.

To the right type of man we offer a fair salary arrangement.

Please state your qualifications in the first letter.

All personal information will be held strictly confidential.

Box 375, Room 200, Times Building.

PRODUCTION MAN, positively experienced in junior, little women's coats only; state full particulars, firms employed with and period of each employment. X 212 Times Annex.

ROOM CLERK, club, Times Square district; steady work; six days per week; experienced men only. R 84 Times.

SHIPPING CLERK AND ASSISTANT for high-class dress house; must have dress experience; steady position; good salary. Warren Augenblick, 1,375 Broadway.

STENOGRAPHER, also assist in stockroom; splendid opportunity for advancement to active, willing young man; salary $16-$18, based on experience and education; write fully, state phone number. R 971 Times Downtown.

STENOGRAPHER, busy real estate office; experienced. J. Arthur Fischer, 690 6th Av.

STOCK RECORDS CLERK; cotton converting house; experience and reference necessary. Bert Levi Co., 62 White St.

COUPLE, elevator, switchboard; experience; references. 543 West 146th St.

STOCK CLERK, capable, must be familiar with taking care of stock; perpetual inventory; experience in tools and mechanical parts preferred but not essential; good opportunity for right party; reply, giving age, salary expected and nationality. S 146 Times.

STONE MAN, experienced on rush work; very little color work. X 2218 Times Annex.

WASHER and dryer, A1 fancy and rough spotter, wanted; reply by letter. X 2122 Times Annex.

YOUNG MAN, about 17 years of age, American decent, to assist in the shipping and stock department of a manufacturer; one who will make himself generally useful; must come well recommended; state religion and salary expected. G 781 Times Downtown.

YOUNG MAN, stenographic and clerical work in factory office; good chance to advance himself in manufacturing end; experience preferred but not essential; good salary to right man. Continental Paper and Bag Mills Corp., 50th St. and Waterfront, Brooklyn, N. Y.

YOUNG MAN, assistant to export shipping clerk; must type and order out own freight; opportunity with growing export concern. Call Room 311, 8-10 Bridge St., or write, stating full details. R 962 Times Downtown.

YOUNG MEN (3), 19 years of age, high school graduates, willing to start and learn export business; very good opportunity for those who qualify. Apply Room 311, 8-10 Bridge St.

YOUNG MAN, white or colored, 16 to 22; intelligent, neat, steady, general work, doctor's office; good future; an opportunity study medicine. E 353 Times.

YOUNG MAN, invoice clerk, pencil work; must have previous experience with export or freight forwarding concern; state full qualifications. R 927 Times Downtown.

YOUNG MAN with knowledge of bookkeeping and stenography. Apply after 9:30 A. M., East Bay Realty Co., 1,175 Leggett Av., Bronx. Intervale 0729.

YOUNG MAN, intelligent, for order department, in large ladies' coat house; good opportunity for advancement. Siegel Bros., 1,370 Broadway.

YOUNG MAN, speaking Italian and Greek; interpreter, doctor's office. 110 East 16th.

Employment Agencies

H. A. FOUST & CO., INC.,
Employment Specialists,
165 Broadway. Cortlandt 7686.

Instruction—Male.

ARTISTS, AMATEURS—Large commercial art studio, established 27 years, employing 100 artists, offers opportunity for practical spare time training system entirely different from art schools; confidential; new proven method based on experience in producing $50,000 drawings for leading advertisers; employment service; small monthly payments. For interesting details and proof call or write Meyer Both Company, 41 East 42d St., New York. Open evenings till 8:30 P. M.

ARE YOU A SQUARE PEG in a round hole? Do you dislike your work? The Merton method tells you what you can do best; our vocational counsel has guided thousands to success; preliminary interview free. Call, write or phone for free Booklet B, MERTON INSTITUTE, INC., Bar Bldg., 36 West 44th St. Vanderbilt 2562.

ACCOUNTANCY.

Are you interested in training for the C. P. A. degree or for an executive position as Controller, Treasurer, Office Manager or Private Secretary? If so, investigate the professional courses of Pace Institute. Write for helpful booklet and Bulletin 25, Pace Institute, 30 Church St., New York.

LEARN BOOKKEEPING—ONE MONTH. Evenings. Small Classes. Singer Institute, 1,476 Broadway, Times Square. Bryant 9448.

DRAFTSMEN, join class to study Tenement House law and new Dwelling law, with proposed revisions. D 578 Times.

INSURANCE license course by mail, $10. Brokers' Insurance Exchange, 853 Columbus Av.

Sales Help Wanted—Male.

AUTOMOBILE SALESMEN,

Buick; can use two additional clean-cut salesmen to sell new cars in Queens County; must be experienced; commission. Phone Mr. Nickerson, Bunker Hill 4260 after 10 A. M. Monday and Tuesday for appointment.

AUTOMOBILE SALESMEN (2), to sell new Buicks for authorized Buick dealer; must be experienced automobile salesmen; excellent opportunity to step into a live organization with plenty of Spring business at hand; commission. See Mr. Headington, 231 East 161st St., Bronx Buick Co., Inc.

AUTOMOBILE SALESMEN (3), to sell used cars; must have had successful record in used cars and be able to supply unquestionable references; a live, legitimate organization with a line of fast-selling cars; commission. See Mr. Headington, 231 East 161st St.

AUTOMOBILE SALESMEN, experienced, pleasure cars and trucks, complete lines; outstanding established manufacturer; good opportunity for workers; drawing account. R 984 Times Downtown.

AUTO SERVICE STATIONS.

$50 per order; full or part time, on demonstration, auto radiator cleaner. Write full qualification. F. S. Co., 216 White St., Orange, N. J.

AUTOMOBILE SALESMEN (two), to sell Willys-Knight and Stearns Knight automobiles; drawing account; open territory. 1,293 Bedford Av., Brooklyn.

AUTOMOBILE SALESMEN—Three vacancies in Chrysler organization; live wires only; drawing account upon qualifications. Apply in person to Mr. Brower, 630 West 125th St.

CASUALTY SOLICITOR wanted by mutual liability company for Westchester County; state age, experience and salary expected. X 2132 Times Annex.

CLOTHING SALESMEN.

APPLY TO THE WALLACH STORE NEAREST TO YOU.

WALLACH BROS.,
BROOKLYN, NEW YORK, NEWARK.

CLOTHING SALESMEN.

If you are a producer and mean business we have a genuine opportunity for you in the clothing business; advancement assured; salary and commission. Mr. Inson, Room 1218, 55 West 42d.

Are you interested in training for the C. P. A. degree or for an executive position as Controller, Treasurer, Office Manager or Private Secretary? If so, investigate the professional courses of Pace Institute. Write for helpful booklet and Bulletin 25, Pace Institute, 30 Church St., New York.

LEARN BOOKKEEPING—ONE MONTH. Evenings. Small Classes. Singer Institute, 1,476 Broadway, Times Square. Bryant 9448.

DRAFTSMEN, join class to study Tenement House law and new Dwelling law, with proposed revisions. D 578 Times.

INSURANCE license course by mail, $10. Brokers' Insurance Exchange, 853 Columbus Av.

Sales Help Wanted—Male.

AUTOMOBILE SALESMEN,

Buick; can use two additional clean-cut salesmen to sell new cars in Queens County; must be experienced; commission. Phone Mr. Nickerson, Bunker Hill 4260 after 10 A. M. Monday and Tuesday for appointment.

AUTOMOBILE SALESMEN (2), to sell new Buicks for authorized Buick dealer; must be experienced automobile salesmen; excellent opportunity to step into a live organization with plenty of Spring business at hand; commission. See Mr. Headington, 231 East 161st St., Bronx Buick Co., Inc.

AUTOMOBILE SALESMEN (3), to sell used cars; must have had successful record in used cars and be able to supply unquestionable references; a live, legitimate organization with a line of fast-selling cars; commission. See Mr. Headington, 231 East 161st St.

AUTOMOBILE SALESMEN, experienced, pleasure cars and trucks, complete lines; outstanding established manufacturer; good opportunity for workers; drawing account. R 984 Times Downtown.

AUTO SERVICE STATIONS.

$50 per order; full or part time, on demonstration, auto radiator cleaner. Write full qualification. F. S. Co., 216 White St., Orange, N. J.

AUTOMOBILE SALESMEN (two), to sell Willys-Knight and Stearns Knight automobiles; drawing account; open territory. 1,293 Bedford Av., Brooklyn.

AUTOMOBILE SALESMEN—Three vacancies in Chrysler organization; live wires only; drawing account upon qualifications. Apply in person to Mr. Brower, 630 West 125th St.

CASUALTY SOLICITOR wanted by mutual liability company for Westchester County; state age, experience and salary expected. X 2132 Times Annex.

CLOTHING SALESMEN.

APPLY TO THE WALLACH STORE NEAREST TO YOU.

WALLACH BROS.,
BROOKLYN, NEW YORK, NEWARK.

CLOTHING SALESMEN.

If you are a producer and mean business we have a genuine opportunity for you in the clothing business; advancement assured; salary and commission. Mr. Inson, Room 1218, 55 West 42d.

SALES EXECUTIVES,

REAL ESTATE.

We are just about to officially open our latest development, known as

"BRONX GARDENS,"

ON CASTLE HILL AV.

This is an exceptionally desirable property having the following features:

1. A few blocks from the Castle Hill Av. subway station.

2. Most of the property is already improved with sewers and concrete streets, and all modern improvements are continuing very rapidly.

3. Surrounding this property and right on it there is an extensive building activity in progress now.

4. Castle Hill and Lacombe Aves. have just been payed by the city.

5. A beautiful bathing park, which will have some of the most attractive outdoor sport facilities, is now in progress of completion by the Castle Hill Estates, Inc., and will be opened this Spring; this is one of the most attractive features of this locality, which will minimize sales resistance and will help make this location a great financial success to the men who are engaged in selling it to the public.

6. Commission arrangements to salesmen are very liberal and equitable.

We wish to employ several high-grade sales executives who have ability to organize and train salesmen.

To those that qualify we will offer a salary plus commission arrangement.

Please apply the whole week between the hours of 10 A. M. and 2 P. M. and ask for Mr. Daniels personally.

DANIELS REALTY ORGANIZATION, INC.,
551 WEST 40TH ST., COR. 7TH AV.
16TH FLOOR.

SALES MANAGER, growing export automobile parts concern; must know automotive parts and export terms; good opportunity for right man; salary. Apply Room 311, 8-10 Bridge St., or write stating full details. R 963 Times Downtown.

SALESMEN.

Wanted at once—High-class salesmen to call on executives and business men; leads furnished; club memberships; commission only. Apply between the hours of 9-10 or 4-5 at Room 1107, 1 East 42d.

Sales Help Wanted—Male.

SALES MANAGERS.

Are you tired of hearing glowing stories, romantic figures? Do you want facts? William Fox, movie magnate, is building a great community, beautiful homes being built, million dollars in improvements already spent; lots as low as $295; fullest cooperation given to organization; liberal commission.

BILTMORE SHORES, Inc.
370 7th Av., 7th floor, New York City.

SALESMAN,

with motor car, to represent an Eastern manufacturer of a high-grade decorative material sold to building trade.

Our representative must be a high-grade salesman. Our product affords an opportunity to develop a permanent repeat business and to the right man large earnings. Our product by proof is best in the field and competitive in price. The man we are seeking must be high-grade salesman accustomed to close on the first call. Apply Sterling Materials Co., Ltd., 1,819 Broadway.

SALESMEN,

experienced or inexperienced; $6 commission paid in advance on every order.

2 suits or 1 suit and 1 top coat, $24.50.

Workmanship, style and material guaranteed.

Spring style now ready.
Call 9-12 A. M.

PARAMOUNT CLOTHIERS, INC.,
Room 1426, 152 West 42d St., New York.

SALESMAN.

We have an opening for an unusual salesman; one who from his make-up and experience is qualified to sell a unique advertising service to important executives; he need not necessarily be experienced in this line, but must be above the average salesman and accustomed to traveling; one whose earnings have run $6,000 or over; commission and drawing account; give sufficient information to warrant personal interview. S. Y., 316 Times.

SALESMEN—High type salesmen, American, German, Italian, in the real estate, house and development field; highest commissions; full cooperation and production bonuses; will train a few inexperienced, ambitious men. Apply 10 to 12 A. M.,
DALIS COMPANY,
1,261 Broadway, N. Y. C. 9th floor.

SALESMEN, furniture; we have an opening in our stores for thoroughly experienced high calibre installment men between the ages of 35 and 45; the men we are looking for must be co-operators and producers; to such men we will offer a draw of 60% weekly against 4% straight commission. Apply Monday or Tuesday to Mr. Frank K. Schwarz, care John A. Schwarz, Inc., 1,535 Broadway, Brooklyn.

SALESMEN.

UP-TO-DATE MANUFACTURER, FANCY RHINESTONE NOVELTY DRESS TRIMMINGS DESIRES MEN TO HANDLE ON COMMISSION BASIS, POPULAR PRICED LINE, AS SIDE LINE FOR SOUTHERN AND WESTERN TERRITORY; ONLY THOSE KNOWING TRADE NEED APPLY.

SALESMEN

wishing to be connected with high-class city club enterprise, selling memberships on commission basis part or whole time, may apply Room 1116, 11 West 42d St.

MEN.

Wanted—Men desirous of becoming affiliated with large sales organization on extensive selling campaign; memberships; leads furnished; experience unnecessary; commission only. Apply between the hours of 9-10 or 4-5 at Room 1107, 1 East 42d.

Agents Wanted.

AGENTS.

Appointing agents throughout metropolitan district; new patented ventilator; every window a prospect; protected territories; liberal discount; real opportunity for aggressive, reliable parties; successful selling plans; year round operation. Lacov Sales Co., 5 East 17th St., sixth floor. Algonquin 9030.

For Sale.

House Furnishings.

ANTIQUE American Empire sofa, elaborately carved. Cathedral 5422, Apt. 45. Before noon.

BEDROOM SUITE, Circassian walnut, glass top; sacrifice for cash. Vanderbilt 9178.

Household Furnishings—Dealers.

CARVED rosewood, inlaid, living, massive, dining, bedroom, period, baby grand, rugs, mirrors, lamps, cleaner needle point, &c.; recently purchased; perfect condition, sell separately. 900 West End Av. (104th) 1A.

Jewelry.

RINGS (2), lady's, diamond; need cash; will sacrifice; both one $40. Phone Miss M., Susquehanna 0003.

Musical Instruments.

PIANO BARGAINS—Studio upright, used, $280; small grand, used, $250; Used Welte Mignon Reproducting Grands.
MATHUSHEK,
37 WEST 37TH ST.

PIANOS at unheard of prices! Baby grand, $235; parlor upright, $175; steinway upright, $165; Sohmer upright, $135; Mason & Hamlin, $125; Chickering, $85; Hardman, $95; Weber, $75. Special sale twenty-eight grands, baby size, and electric reproducing grand for storage charges, every piano fully guaranteed, will sell them at once at any reasonable price offered. Terms may be had if desired.
PIANO MFRS. EXCHANGE,
421-433 West 28th St. (at 9th Av.).
Open evenings until 7 o'clock.

PLAYER PIANO, KNABE AMPICO GRAND, PERFECT CONDITION; ALMOST NEW; WILL SELL AT GREAT SACRIFICE, AS OWNER IS LEAVING FOR EUROPE. PHONE ASHLAND 6355.

RENTING PIANOS—Small uprights; small grands; splendid assortment.
MATHUSHEK,
37 WEST 37TH ST.

BARGAIN, console victrola; $49 cash. Call 9 P. M., 347 West 20th.

PIANOS to rent, $3 month and up. Carl Fischer, 62 Cooper Square.

Office Furniture and Store Fixtures.

ALL Big Bargains.
At Nathan's.
New and Slightly Used.
OFFICE FURNITURE.
Roll, Flat, Typewriter and Bookkeepers' Desks, Chairs, Kardexes, Filing Cabinets, Tables, Safes, Rugs.
Leather Upholstered Chairs and Settees.
OFFICE APPLIANCES.
Typewriters, Adding Machines, Multigraphs, Mimeographs, Addressographs, Check Protectors, Time Recorders.
Bought, Sold and Exchanged.
NATHAN'S, 548 Broadway,
Near Prince St. Tel. Canal 9361.

10 SAFES, GOOD CONDITION, STANDARD MAKES, VARIOUS SIZES. FOR INFORMATION TELEPHONE DRY DOCK 8800, EXTENSION 160.

ADDRESSOGRAPH, graphotype, electric multigraph with attachments, mimeograph; sacrifice; addressing machine. 398 Broadway.

YOUR credit is good; desks, office furniture; call Kinder; large selection; liberal terms. Reade, 437 Broadway. Canal 9156.

ADDING MACHINE, multigraph and Underwood typewriter; sacrifice. Realt Co., 40 East 28th.

ONE large jeweler's safe; very reasonable. Room 1002, 15 West 37th St.

STEINWAY piano, like new, perfect; must sacrifice, $325. Powers, 17 West 125th.

MILLINERY or dress store fixtures; sacrifice. Monday after 10, 28 West 116th.

ADDING MACHINES, standard makes, sold, rented, 310 Broadway. Worth 5253.

UNUSUAL values to be found in desks and office furniture. 791 Broadway.

OAK desk

PORT LABOR UNIONS WATCH CONGRESS

Farm Committee to Place Views Before Lawmakers—Axtell Is Named Chairman.

FURUSETH IN WASHINGTON

Seamen's President Will Report to Maritime Group on Subsidy and Labor Legislation.

The maritime labor organizations of New York have organized a joint committee to study pending Washington legislation which concerns the merchant marine and to attempt to reach an agreement so that the views of marine labor can be expressed as a unit to Congress, Silas B. Axtell, counsel for the International Seamen's Union, has been named temporary Chairman of the committee and has called the first meeting for next Monday, at 345 West Twelfth Street.

In a circular letter sent yesterday to the organizations which will be represented on the committee, Mr. Axtell explains the principal marine legislation before Congress and emphasizes the need of a united stand by labor. He says:

"There is almost as much bugaboo about subsidy in the United States as there is about the Catholic Church. In my opinion, the people are willing and glad to have a subsidy because they realize that ships are necessary and that in spite of the equalization policy of the Seamen's act some additional aid must be given to shipping. These vessels are necessary to carry our exports and imports and will be helpful to the prosperity and welfare of nearly every man and woman and child in the United States. They are a public necessity."

Andrew Furuseth, President of the Seamen's Union, is in Washington, representing the committee. He will forward information on the progress of legislation to the Amalgamated Maritime Port Committee, as the group will be known. The members of the committee include the Neptune Association, Ocean Association, Marine Engineers' Beneficial Association, Eastern and Gulf Sailors' Association, Marine Cooks and Stewards' Union, Marine Firemen's Union and the American Marine Mutual Association.

These groups will watch the legislation pertaining to crimping, the hiring of marine help through channels other than the labor groups, wages and other conditions as well as subsidy and the upbuilding of an American merchant marine.

Mr. Axtell discussed the marine legislation to be studied by the committee as follows:

"There are pending in Congress three bills looking to the relief of American shipping. There is the Jones bill, which provides for Government ownership and operation. This proposes to appropriate $250,000,000, I think, in instalments to build and operate ships. Even Senator Jones is not in favor of this bill, but proposes it because he says that although he has tried for thirty-five years to get a ship subsidy bill or a money subvention bill passed he could not do it.

"Senator Copeland has introduced a bill which provides for more liberal mail subventions. This is, of course, just another name for subsidy and is not so comprehensive a measure as the bill introduced by Representative Wood. This bill seems to be more comprehensive in its scope. It proposes to let the United States Government pay the difference between the cost of building a ship in the United States and what it would cost to build it abroad. This is in order to keep our shipyards busy, giving employment to labor here and have the vessels built in the United States. It amounts practically to a subsidy to shipbuilders. He then proposes rather indefinite payments to American operators for carrying mails, &c."

ELECTRIC SHIPS TO MEET.

First and Latest of Type to Berth at San Francisco.

Special to The New York Times.

SAN FRANCISCO, Feb. 12.—An especially interesting feature about the arrival here Tuesday of the electrically driven liner California of the Panama-Pacific Line is that the pioneer and the very latest production of this type of propulsion will be inside the Golden Gate together.

Nearly twenty years ago W. L. Emmett, one of the General Electric engineers, conceived the idea of electrical reduction from a high-speed steam turbine to the speed of the propeller to take the place of steel gears. His company made a proposition to the Navy Department and installed this new type of plant in the collier Jupiter, built at Mare Island in 1913. The trial of the ship off this coast, in February, 1914, was a success that startled the engineering world.

For the past four weeks, and with every indication that it will continue during the rest of this month, there has been a remarkable boom in eastbound intercoastal cargo offerings. Space queries have been mostly for canned and dried fruits and beans, and the reason is that after March 1 shippers with such commodities occupying warehouse space will have to pay a State tax.

The slump in buying in the East during the latter part of last year had the effect of filling warehouses, with a view to delaying deliveries until times got better. The tax has given a needed boost to the steamship business.

Captain Robert Dollar and Stanley Dollar will be hosts at a luncheon in the Hotel St. Francis Tuesday in honor of P. S. A. Franklin, President of the International Mercantile Marine, with which the Panama-Pacific Line is affiliated. He is coming on the Boer California and is visiting this coast for the first time in several years.

TRAVEL CLUB PROTESTS TOURIST TICKET RISE

Dr. Keller Says New Increase to $127.50 Maximum Is Too Near Second Class Minimum.

The increase of $7 to $11.50 in tourist round-trip tickets by the North Atlantic Passenger Conference for those landing or embarking at British ports came as a surprise to travel organizations which had issued their literature for the Summer season and made their arrangements for booking.

Dr. Ernest Gray Keller, general manager of the Students' Travel Club, said yesterday that the increase brings the total price of a tourist ticket to a figure out of proportion to that for second and first class tickets.

"The tourist rate on some ships between June 15 and Sept. 22," he said, "is now as high as $127.50, to which has to be added the United States Government tax of $5 and, in the case of embarkation or debarkation at French ports, the French tax of $2. The maximum second-class rate in season is $137.50. This makes a difference of only $10 between certain second-class and tourist fares.

"This second increase in tourist rates in the same season seems to me to be ill-advised. It smacks of the antiquated 'public-be-damned' policy. Tourist rates have been steadily advancing year by year. In 1925 the rate for round-trip tickets was $153. In 1926 and 1927 it was $170. This year the round-trip ticket reaches a maximum of $210.

"Tourist traffic, which has made such gains during recent years, is bound to fall off if such arbitrary measures are resorted to by steamship companies. The majority of tourist third cabin passengers invest their hard-earned savings in a trip to Europe and every dollar counts."

CONROW IN CUSTOMS POST.

Placed in Charge of Inspections at Port of New York.

Thomas W. Whittle, surveyor of customs of the Port of New York, announced yesterday the appointment of Lieut. Col. William S. Conrow as deputy surveyor in charge of inspections to succeed the late William R. Sanders.

Colonel Conrow enlisted in the Twenty-second Regiment, New York National Guard, in 1887. He served in the Spanish-American War, in the Philippines, at the Mexican border and in the World War. He attained the rank of Lieutenant Colonel while serving under Brig. Gen. Cornelius Vanderbilt.

Colonel Conrow is a pioneer in the customs service of New York, having entered it in 1893. He lives at 631 Eastern Parkway, Brooklyn. His new work deals with the entire group of men who are entrusted with the enforcement of prohibition.

THE WEATHER.

WASHINGTON, D. C., Feb. 12.—The northwestern disturbance is advancing east-southeastward, being centred over Eastern Manitoba, with a trough extending south and southwestward to Northern Texas and thence southeastward to the Texas coast. High pressure prevails over Eastern Ontario, Quebec, the lower lake region and the Middle Atlantic States, and it is also high on the North Pacific Coast and over the plateau and the Northern Rocky Mountain regions.

The outlook is for rain on Monday in the Ohio Valley, the East Gulf and South Atlantic States and the western lower lake region, and rain Monday night in the Middle Atlantic States and eastern lower lake region. On Tuesday there will be rains in the South Atlantic States and light snow in the lower lake region. Elsewhere the weather will be partly overcast to overcast Monday and Tuesday in States east of the Mississippi River.

Temperatures will rise on Monday in the Ohio Valley, the lower lake region and Middle and South Atlantic States, and on Monday night in the Atlantic States. It will be colder Monday night in the western lower lake region, the Ohio Valley and the East Gulf States, and by Tuesday night in the Middle and South Atlantic States.

COAST-WISE WEATHER CONDITIONS.

In the following report of observations at United States Weather Bureau stations yesterday the temperatures given are the highest during the twelve hours from 8 A. M. to 8 P. M. and the lowest during the preceding twelve hours, from 8 P. M. to 8 A. M. The barometer readings and conditions of weather are those recorded at 8 P. M. and the rainfall is for the twenty-four hours ended at 8 P. M.

Station.	Temperature. High.	Low.	Barom. ster.	Rainfall.	Weather.
Abilene	66	44	29.82		Clear
Albany	42	30	30.16		Clear
Atlanta	62		30.14		Pt. Cl'dy
Atlantic City	40	28	30.22		Clear
Baltimore	46	28	30.18		Clear
Block Isl'd	40		30.04		Cloudy
Boston	34	30	30.20		Clear
Buffalo	34	24	30.34	.06	Clear
Charleston	72	44	30.14		Clear
Chicago	42	32	30.18		Clear
Cincinnati	46		30.26		Clear
Cleveland	42	22	30.34		Clear
Denver	56	32	30.06	.02	Snow
Detroit	40	20	30.34		Clear
Galveston	80	56	29.84	.04	Pt. Cl'dy
Helena	34		30.20		Clear
Indianapolis	46	24	30.18		Clear
Jacksonville	80	54	30.14		Pt. Cl'dy
Kansas City	54	44	29.98		Pt. Cl'dy
Los Angeles	64		30.06		Clear
Miami	74		30.16		Clear
Milwaukee	38	30	30.34		Clear
Min.-St. Paul	48		29.86		Clear
Montreal	32		30.32		Clear
New Orleans	68	46	29.94	.03	Cloudy
New York City	47	24	30.17		Clear
Norfolk	54	34	30.20		Clear
Okla. City	50		29.78	.12	Cloudy
Omaha	44	40	29.86		Cloudy
Philadelphia	48	30	30.32		Clear
Phoenix	66		29.96		Clear
Pittsburgh	36	28	30.34		Clear
Portland, Me.	30	16	30.50		Clear
Portland, Ore.	48		30.08		Clear
Raleigh	46		30.22		Clear
Salt Lake City	32		30.04	.02	Pt. Cl'dy
San Antonio	68		29.86	.06	Clear
San Francisco	62		30.04		Clear
Savannah	56		30.20		Pt. Cl'dy
Seattle	44		30.42		Pt. Cl'dy
St. Louis	60	38	30.00		Pt. Cl'dy
Tampa	74		30.08		Cloudy
Washington	42	34	30.24		Clear

NEW ENGLAND—Partly cloudy, not quite so cold Monday, followed by snow or rain and warmer Monday night and Tuesday; colder Tuesday night.

EASTERN NEW YORK AND NEW JERSEY—Increasing cloudiness with rising temperature Monday, followed by rain Monday and Monday night; Tuesday light snow and colder.

WESTERN NEW YORK—Increasing cloudiness and warmer Monday, followed by rain Monday night, changing to snow and colder on Tuesday.

WESTERN PENNSYLVANIA — Increasing cloudiness and warmer, followed by rain Monday night; Tuesday light snow and colder.

EASTERN PENNSYLVANIA, DELAWARE AND DISTRICT OF COLUMBIA—Increasing cloudiness with slowly rising temperature Monday, followed by rain Monday night and possibly Tuesday; colder Tuesday night.

NEW YORK CITY WEATHER RECORDS.

Official Temperatures.

3 AM	28	12 M	36
6 AM	26	1 PM	32
9 AM	25	2 PM	31
9 AM	25	3 PM	30
10 AM	27	4 PM	30
11 AM	31	5 PM	30

Average temperature yesterday, 30. Average same date last year, 34. Average same date for 45 years, 31. High yesterday, 37, at 3:50 P. M.; low, 24, at 7 A. M.

Barometer—8 A. M., 30.04; 8 P. M., 30.27. Humidity—8 A. M., 94; 8 P. M., 52. Wind—8 A. M., northwest; velocity, 20 miles; 8 P. M., north; velocity, 20 miles. Weather—8 A. M., clear; 8 P. M., clear.

European Weather.

Special Cables to THE NEW YORK TIMES.

PARIS—Rain yesterday; maximum temperature 52; today's prediction, showers.

ROME—Variable yesterday; maximum temperature 52; today's prediction, fair.

LONDON—Chilly yesterday, maximum temperature, 45; today's prediction, unsettled.

VIENNA—Unsettled yesterday; maximum temperature, 41; today's prediction, unsettled.

The New York Times ABROAD

The New York Times may be obtained at news stands in

NORTHERN EUROPE

as listed below

DENMARK — Copenhagen: Railroad News Co, Stradgade 25a, Alfred G. Hansing, 37 Hambrogsdam, Victor Schroeder, H. P. Centralen Bookstall, Hotel d'Angleterre. FINLAND — Helsingfors: Academy Bookshop, Alexandergatan 7, Railroad News Co, Sandvikskatan 17. LATVIA — Riga: Walters & Rapa, Theaterplatz 11. NORWAY — Bergen: News Agency. Vestre Jernbanegate 3. Oslo: Narvesens Kiosk Aalvet G. Hansing, Stortingsgaten 8, Steenersen, Victor Schroeder, Karlsgaten 19. RUSSIA — Moscow: Inostrani Institut, Khodialatska Postroyet, Yamskaia 112. SWEDEN — Stockholm: Hugo Lundgren, 19 Sturegatan, Wennergrens-Fa Kiosk, Hotel Continental, 24, Klara Norra Kyrkogata.

Complete list of hotels and news stands abroad at which copies of The New York Times may be obtained will be supplied on request by Circulation Department.

SHIP LINES TO ASK MORE FEDERAL AID

Larger Construction Fund Will Be Sought Today for River, Lake and Coast Vessels.

HOPE FOR BUSINESS REVIVAL

Problems of the Inland Industry Declared as Serious as Those of the Transoceanic.

Increased Government aid in the construction of river, lake and coastwise steamships will be sought by a resolution to be introduced tomorrow at the first annual Water Lines Conference at the Hotel Willard in Washington, according to announcement yesterday by H. J. Curtis of New York, Chairman of the Committee of Arrangements and passenger traffic manager of the Hudson River Night Line.

Mr. Curtis said that he did not believe that the conference would endorse any of the merchant marine bills before Congress, but would confine itself to a demand for equality for river, lake and coastwise ships in Government aid for new ship construction.

"One feature of any shipping bill which Congress may pass," he said, "concerns the inland shipping industry, and that is the amount of money which can be borrowed from the Government for the construction of ships. Even though inland shipping lines are not obliged to combat foreign competition their problems are as serious as those of the transoceanic lines. I know of no unified opinion among the inland shipping men of the country on the worth of the Jones, Copeland and Wood bills."

Mr. Curtis pointed out that the lake, coastwise and river lines had borrowed about $10,000,000 from the Government for ship construction in seven years and that if the proposal to permit the borrowing of three-quarters of the total sum from the Government were passed and a low interest rate charged, the result should be a revival of inland shipbuilding and better shipping conditions.

More than thirty of the largest American and Canadian companies in the inland steamship industry will be represented at the conference.

28,962 MOTOR BOATS HERE.

Eight Cities on Atlantic and Gulf Coast Lead Nation.

Special to The New York Times.

WASHINGTON, Feb. 12.—Eight large cities along the Atlantic and Gulf coasts have more than one-half the country's smaller motorboats and New York City alone has 28,962 registered there, or more than the entire Pacific Coast, according to a census of pleasure craft as of Jan. 1 by the Bureau of Navigation of the Department of Commerce today. The record was for pleasure boats under sixteen tons and working boats under five tons.

Including Alaska, the Philippines and Porto Rico, the entire country has 222,254 motorboats, of which 123,136 are concentrated in New York, Tampa, Baltimore, Portland, Maine; Philadelphia, Boston, Norfolk and New Orleans.

On the Pacific Coast and in Alaska are 38,768 boats, while 48,206 are located in the interior: Honolulu has 719, San Juan, Porto Rico, 181; Juneau, Alaska, 1,729; Seattle, 7,731; Tampa, which is second to New York, has 15,156; Baltimore, 15,018; Detroit, 10,424.

The number of motorboats has doubled since 1919, when the total for the United States was 130,731.

WILL WELCOME SATURNIA.

Special Committee Named by Walker for Arrival This Week.

Mayor Walker announced yesterday the appointment of a special committee to welcome the liner Saturnia on her first trip to the United States on Tuesday or Wednesday.

Edward L. Stanton, representing Mayor Walker, will be accompanied by Judge Francis X. Mancuso, Chairman, and the following members of the committee:

Romolo Angelone, Frank M. Ferrari, Count Thaon di Revel, Count A. Facchetti Guiglia, Dr. A. H. Giannini, Michael Laura, Magistrate Albert H. Vitale, Captain Angelo Ruspini, Dr. Mariggio Serrati, Justice Louis A. Valente, Anthony Paladino, Almisindo Portfolio, Count Alfonso Villa, Dr. Paolo de Vecchi, John J. Freschi, Angelo Bertolini, Luigi Barzini, Joseph di Giorgio, Vincent Giordano, James Auditore, Luigi Berizzi, Dr. Charles Perilli, Jean N. Malnati, Ercole H. Locatelli and Emanuele Grazzi.

Fire Record.

NG—Not given. CS—Considerable.
ND—No damage. TL—Total loss.
SL—Slight. TF—Trifling.

Manhattan.

A. M.	Location.	Occupant.	Damage.
2:30	488 9 Av.; not given		NG
3:45	2,400 1 Av.; D. Sexis		NG
3:55	147 W. 86 St.; not given		TF
5:45	138 W. 46 St.; not given		TF
6:00	217 Av. B; J. Hochfelder		NG
6:00	1,108 1 Av.; auto; not given		NG
6:00	570 Riverside Dr.; not given		TF
7:55	133 W. 81 St.; St. Francis Church		TF
11:00	52 St. and North River; D. S. C.		ND
11:45	Delancey and Forsyth Sts.; auto,		NG
	31 Silverstein		NG
P. M.			
12:10	1,270 Lexington Av.; not given		TF
12:10	701 11 Av.; not given		TF
2:35	526 W. 165 St.; G. Roedell		TF
2:40	2,533 7 Av.; not given		TF
2:45	39 W. 112 St.; not given		TF
3:05	213 E. 58 St.; E. Hildreth		NG
3:25	383 Madison St.; not given		TF
3:50	111 W. 89 St.; not given		ND
4:25	302 E. Houston St.; not given		NG
4:30	124 Forsyth St.; not given		NG
4:45	510 Water St.; not given		TF
5:20	114 W. 15 St.; M. Shapiro		ND
5:50	210 E. 68 St.; Evelyn Kirk		TF
6:30	306 Amsterdam Av.; auto, Motor Service Co.		NG
7:15	288 E. 65 St.; Sicilian Co.		ND
7:22	335 3 Av.; not given		NG
7:25	48 W. 14 St.; A. & Co.		ND
8:20	265 W. 129 St.; not given		ND

Bronx.

A. M.		
1:00	784 Southern Blvd.; auto; not given	NG

Brooklyn.

A. M.		
12:15	195 Metropolitan Av.; not given	SL
2:30	1,035 Flatbush Av.; Oscar Hewlett	SL
2:30	597 E. 17 St.; Thomas Gaffney	SL
8:10	Ft. of Court St.; scow, H. Gillen	SL
9:30	942 E. 26 St.; Harry Goldberg	SL
10:35	522 Thatford Av.; auto, not given	SL
11:35	122 Lawrence St.; Wm. Pearson	NG
P. M.		
12:45	496 Washington Av.; J. Ruinliger	SL
1:20	1,080 Clinton St.; Cosentino	SL
1:25	613 Parkville Av.; Chas. Hopp	SL
1:40	462 Greenwood Av.; not given	SL
2:15	484 E. 94 St.; Jacob Kuschner	SL
2:20	1,323 Ocean Parkway; auto, Max Smith	SL
2:45	459 57 St.; M. Duffy	SL
2:50	767 Bergen St.; A. McGrath	SL
3:20	250 Livonia Av.; Samuels	SL
4:20	254 Wallabout St.; not given	SL
5:00	373 Sackman St.; Leonard Maro	SL
5:30	900 Carroll St.; E. Mahan	SL
7:35	1,114 Av. B.; Wm. Eckstein	SL
7:15	1,975 Eastern Parkway; Carmine Calo	NG
7:25	185 Hicks St.; Sol Slek	SL
7:35	1,519 Prospect Av.; A. Syndman	SL
7:40	237 17 St.; M. Nagrawski	SL
8:20	135 5 Av.; M. Singer	SL

Queens.

A. M.		
12:30	429 Grand Av., Elmhurst; S. Lott	SL
1:45	Treadville and Otis Avs. Annadale Park; Annadale Park Community Centre	CS
7:00	4,661 91 St., Woodside; L. Slate	CS
9:00	73 South Parsons Blvd., Flushing; H. Jarvis	SL

SHIPPING AND MAILS

Hours are given in Eastern Standard Time.
(Supplied by United States Coast and Geodetic Survey.)

THE TIDES

	Sandy Hook. A.M.	P.M.	Governors Island. A.M.	P.M.	Hell Gate. A.M.	P.M.
High water	0:44	12:58	1:21	1:29	6:06	3:35
Low water	7:13	7:15	8:10	8:19	10:32	10:10

THE SUN

	Rises.	Sets.
A.M.	6:53	5:27
P.M.		

Steamships Arrived Yesterday

Steamer.	From.	Date.
FREE. ROOSEVELT	Naples	Feb. 3
CLEARFIELD	Port Limon	Feb. 4
ORIZABA	Havana	Feb. 9
ANTIGAS	Baltimore	Feb. 10
CHESTNUT HILL	Philadelphia	Feb. 11
CHESTNUT CASTLE	Philadelphia	Feb. 11
FERDINAND	Liverpool	Jan. 23
FRANCISCO	Boston	Feb. 11
FLORIDIAN	Colon	Feb. 4
OOSTERDIJK	Rotterdam	Jan. 28
ONDEPEND. HALL	Havre	Jan. 22
LEONZO	Leghorn	Jan. 31
NYHAVN	Guantanamo	Feb. 8
RONDA	Baltimore	Feb. 10
SWINBURNE	Para	Jan. 30
TARMANIC	Philadelphia	Feb. 11
WAUKEGAN	Philadelphia	Feb. 11
WEST ISLETA	Philadelphia	Feb. 11
W. F. HUMPHREY	Colon	Feb. 5

Incoming Passenger and Mail Steamships

Steamer and Line.	Sailed From.	Due.	Will Dock.
SUFFREN (French)	Havre, Feb. 1	Today, 9 A.M.	W. 15th St.
VEENDAM, Holland Amer.	West Indies	Today, P.M.	6th St., Hob.
FT. VICTORIA, Furness	Bermuda, Feb. 11	Today, A.M.	W. 55th St.
MAURETANIA, Cunard	Southampton, Feb. 8	Tomorrow	A.M. W. 14th St.
ANTONIA, Cunard	Southampton, Feb. 2	*Tomorrow,	A.M. W. 14th St.
CLEVELAND, Hamburg Amer.	Hamburg, Feb. 2	Tomorrow	A.M. W. 46th St.
STAVANGERFJORD, Norweg.	Oslo, Feb. 2	*Tomorrow,	A.M. 30th St., Bkn.
FREDERIK VIII, Scandinavian	Copenhagen, Feb. 2	*Tomorrow,	A.M. 17th St., Hob.
REPUBLIC, U. S.	Bremen, Feb. 1	*Tomorrow,	P.M. 2d St., Hob.
ATHENIA, Anchor	Glasgow, Feb. 4	Tomorrow	A.M. W. 15th St.
COAMO, Porto Rico	San Juan, Feb. 9	Tomorrow,	A.M. Hamilton Av., Ba
MONTEREY, Ward	Progreso, Feb. 8	*Tomorrow,	late.. Montague St., Ba
GARONIA, Cunard	Liverpool, Feb. 4	*Tomorrow,	late.. W. 14th St.
ERRO, Pacific Steam	Valparaiso, Jan. 28	Tomorrow	Morton St.
TIVIVES, United Fruit	Barrios, Feb. 5	Tomorrow	Morton St.
SIBONEY, Ward	Havana, Feb. 11	Tomorrow	Wall St.
ARAGUAYA, Royal Mail	Bermuda, Feb. 12	Tomorrow	Morton St.
ANSON, Panama R.	Cristobal, Feb. 5	Tomorrow	W. 25th St.
SATURNIA, Cosulich	Trieste, Feb. 4	*Wednesday,	A.M. 50th St.
REGINA, White Star	Liverpool, Feb. 4	*Wednesday,	A.M. W. 18th St.
AMER. BANKER, Amer. Merchs	London, Feb. 4	*Wednesday	Rector St.
SAN JUAN, Porto Rico	San Juan, Feb. 8	Wednesday	Hamilton Av., Ba
PAN AMERICA, Munson	Buenos Aires, Jan. 26	*Wednesday,	A.M. 45th Hob.
DEVONIAN, Red Star	Antwerp, Feb. 3	Wednesday	W. 20th St.
ESTONIA, Baltic Amer.	Dantzic, Jan. 31	*Thursday	43d St., Bkn.
METAPAN, United Fruit	Sta. Marta, Feb. 7	Thursday	Fulton St.
ROSALIND, Red Cross	St. John's, Feb. 11	Thursday	Java St., Bkn.
MUNARGO, Munson	Nassau, Feb. 13	Thursday	Old Slip
BERMUDA, Furness	Bermuda, Feb. 14	Thursday,	A.M. W. 55th St.
DE GRASSE, French	Havre, Feb. 8	Saturday,	A.M. W. 15th St.
MUENCHEN, North Germ. Lloyd	Bremen, Feb. 7	Saturday,	P.M. Christopher St.

* Reported by wireless.

Outgoing Passenger and Mail Steamships

The following table shows the names of steamers, the lines operating them, their destination, when their mails close (at General Postoffice and City Hall Station), when they sail, location of piers and points for which they carry mail:

SAILS TODAY (FEB. 13).

CUYAMAPA (Atlantic Navigation Corp.), Puerto Cortes (mails close 8:30 A. M.), Catharine St. Honduras, except Amapala, Choluteca, Departments of Colon and Atlantida, and printed matter for Nacaome, Tegucigalpa and Yuscaran, parcel post. Also parcel post for La Ceiba, Tela, Trujillo and Puerto Castilla.

SAIL TOMORROW (FEB. 14).

CITY OF WELLINGTON (Norton, Lilly & Co.), Port Said (mails close 2 P. M.), 50th St., Brooklyn. Egypt. Specially addressed only. Also parcel post.

HALLAND (Ocean Dominion Line), Trinidad (mails close 2 P. M.), Staten Island. St. Kitts, Nevis, Antigua, Montserrat, Guadeloupe, Martinique, Barbados, St. Lucia, Guiana, Trinidad and Ciudad Bolivar. Also parcel post.

ORIZABA (Ward Line), Havana (mails close 8:30 A. M.; sails 11 A. M.), Wall St. Cuba. Specially addressed only. Also parcel post.

PERSIAN PRINCE (Prince Line), Cape Town (mails close 9 A. M.), 40th St., Brooklyn. South Africa. Specially addressed only. Parcel post for Union of South Africa, Bechuanaland, Portuguese East Africa, Northern and Southern Rhodesia and Southwest Africa.

SACO (American Diamond Line), Antwerp (mails close 8:30 A. M.), 4th St., Hoboken. Belgium and, Luxemburg. Specially addressed only. Parcel post for above and Belgian Congo.

VIRGINIAN (American-Hawaiian Line), Pacific Coast (mails close 8 P. M.), 43d St., Brooklyn. Canal Zone, Panama, Nicaragua (except east coast), Amapala and Choluteca in Honduras, Cauca and Narino Departments of Colombia, Ecuador, and printed matter for Nacaome, Tegucigalpa, Yuscaran and Salvador. Also parcel post.

SAIL WEDNESDAY (FEB. 15).

CABO ESPARTEL (Garcia & Diaz), Barcelona (mails close 8:30 A. M.), Columbia St., Brooklyn. Spain. Specially addressed only. Also parcel post.

CARABOBO (Red D Line), Maracaibo (mails close 8:30 A. M.; sails noon), Montagu St., Brooklyn. Venezuela and Curacao. Also parcel post. Specially addressed ordinary mail for Porto Rico.

DEUTSCHLAND (Hamburg American Line), Hamburg (mails close 8 P. M.; sails midnight), W. 46th St. French, British India, Bulgaria, Ceylon, Cyprus, Dantzic, Egypt, Germany, Gibraltar, Greece, Italy, Kenya and Uganda, Malta, Palestine, Portugal, Spain, Switzerland, Syria, Turkey and Yugoslavia. Other countries must be specially addressed. Supplementary mail at Varick St. station up to 10:45 P. M.

DOROTHY LUCKENBACH (Luckenbach Line), Pacific Coast (mails close 4 P. M.), 35th St., Brooklyn. Canal Zone, Panama and letter mail for Cristobal (except east coast), Amapala and Choluteca in Honduras, Cauca and Narino Departments of Colombia and Ecuador. Other parts of Colombia must be specially addressed. Parcel post for Canal Zone and Panama.

FORT VICTORIA (Furness Bermuda Line), Hamilton (mails close 8:30 A. M.; sails 11 A. M.), W. 55th St. Bermuda. Also parcel post.

LALANDE (Lamport & Holt), Buenos Aires (mails close 8:30 A. M.), 14th St., Hoboken. Argentina, Uruguay and Paraguay. Specially addressed only.

MONGOLIAN PRINCE (Prince Line), Santos (mails close noon), 40th St., Brooklyn. South Brazil. Specially addressed only.

OLANCHO (Atlantic Navigation Corp.), Puerto Cortes (mails close 6:30 A. M.), Catharine St. Honduras, except Amapala, Choluteca, Departments of Colon and Atlantida, and printed matter for Nacaome, Tegucigalpa and Yuscaran. Parcel post for Honduras, except La Ceiba, Tela, Trujillo and Puerto Castilla.

SANTA MARTA (United Fruit Co.), Santa Marta (mails close 8:30 A. M.; sails 11 A. M.), Hector St., Jamaica, Colombia (except Cauca and Narino Departments) and Costa Rica. Also parcel post. Canal Zone and Panama must be specially addressed.

WINONA (American Export Lines), Genoa (mails close 8 A. M.), Kent St., Brooklyn, Italy. Specially addressed only. Parcel post for Italy, Albania and Yugoslavia.

LATER SAILINGS.

Tuesday, Feb. 14.

Steamer and Line.	Destination.
Amer. Shipper (Am. Merchant)	London
Araguaya (Royal Mail)	Bermuda
Coamo (Porto Rico)	San Juan
Hellen (Fabre)	Lisbon
Nova Scotia (via Boston)	St. John's
Pres. Garfield (Dollar)	World cruise
Santa Ana (Grace)	Valparaiso
Tal (West)	Tampico

SHIPPING AND MAILS

Foreign Ports—Arrivals and Departures

ARRIVED.

Steamer.	From.	Date.
LAPLAND	Plymouth	Feb. 12
ALBERT BALLIN	Hamburg	Feb. 12
CAMERONIA	Moville	Feb. 12
ANDANIA	Queenstown	Feb. 12
AUSONIA	Plymouth	Feb. 12
CELTIC	Queenstown	Feb. 12

SAILED.

Steamer.	From.	Date.
ARABIC	Southampton	Feb. 11
HAMBURG	Southampton	Feb. 11
AURANIA	Glasgow	Feb. 11
MINNEWASKA	London	Feb. 11
AMER. FARMER	London	Feb. 12

Panama Canal

PASSED—BOUND EAST.

Steamer.	From.	Date.
DAKOTA	Seattle	Feb. 11
SANTA CECILIA	Salaverry	Feb. 11

PASSED—BOUND WEST.

Steamer.	For.	Date.
BOLTON CASTLE	Manila	Feb. 11
EAGLE	San Pedro	Feb. 11

Transpacific Mails

The connecting mails close at the General Postoffice and City Hall Postoffice Station, New York, at *7:30 P. M. daily (Sundays and holidays 4 P. M.), on the dates shown below:

Hawaii, via San Pedro	GALAWAH	Feb. 12
Australia, specially addressed only. Also parcel post, via San Pedro	WEST IVAN	Feb. 13
Netherlands East Indies (specially addressed only). Also parcel post, via San Francisco	SILVERSPRUCE	Feb. 13
Japan, Korea, China, and specially addressed for China, via Seattle	PARIS MARU	Feb. 13
Hawaii, via San Francisco	MANOA	Feb. 16
Japan, Korea, Siberia and specially addressed for other destinations, via Seattle	TYNDAREUS	Feb. 18
Tahiti, Society Islands, Marquesas, Cook Islands, New Zealand and Australia. Also parcel post, via San Francisco	MARURA	Feb. 17
Japan, Manchuria and specially addressed only. Parcel post for Straits Settlements, Labuan, Sarawak, Brunei, North Borneo and Malay States, via San Francisco	PRES. ADAMS	Feb. 19
Hawaii, except parcel post, via San Francisco	CHAMBERA	Feb. 19
Japan and Korea. Special address only, via Seattle	TOYAMA MARU	Feb. 19
Hawaii, specially addressed only, via San Pedro	O. LOS ANGELES	Feb. 20
Hawaii, via San Francisco	MALOLO	Feb. 20
Japan, Korea, China, Siberia, French Indochina, Netherlands East Indies, Straits Settlements, Brunei, Malay States, North Borneo, Labuan, Sarawak and Philippine Islands, via Victoria	EMP. OF ASIA	Feb. 20
New Zealand (specially addressed only), via Panama Canal	PORT ALBANY	Feb. 24
Australia (specially addressed only), via Panama Canal and Brisbane. Mail closes 9 A. M. from New York	TASMANIC	Feb. 25
Hawaii, Samoan Islands, Fiji Islands, Australia and New Zealand. Parcel-post mails for Samoan Islands, Fiji Islands, Australia and New Zealand, via San Francisco	SIERRA	Feb. 25
Dutch East Indies. Specially addressed only. Mail closes 1:30 A. M., from New York	DJAMBI	Feb. 25

*Registered articles may be mailed up to 8 P. M. at the General Postoffice and City Hall Station. For mails scheduled to close on Sundays, registered articles must be mailed not later than midnight Saturday.

Other Outgoing Steamships

Steamer.	Destination.	Date.
ARTIGAS	Barnet	Feb. 11
VESTALIA	Buenos Aires	Feb. 14
BOLIVIER	Antwerp	Feb. 15
FRANCONIA	Hull	Feb. 15
NEW YORK (Mail)	Bristol	Feb. 15
WAUKEGAN	Havre	Feb. 15
GARNIA	Jesco	Feb. 15
STEEL VOYAGER	Shanghai	Feb. 15
VIRGINIA	Jamaica	Feb. 15
SILVERHAZEL	Yokohama	Feb. 16
WEST ORLENS	Buenos Aires	Feb. 16
IPSWICH	Pacific Coast	Feb. 16
KHUTUNU MARU	Yokohama	Feb. 17

HAVANA $85 & UP
By luxuriously appointed S. S. EBRO
Sailing from N. Y. Feb. 23rd
Excellent accommodations—Superbly equipped public rooms—every comfort and convenience.
HAVANA PANAMA CANAL PERU CHILE
PACIFIC LINE
The Pacific Steam Navigation Co.
AMERICAN AGENCY, INC.
25 Broadway, N. Y., or any local S. S. Agent

Bermuda Round Trip $70 up
Send for "Bermuda Booklet" with rates via the new 20,000 ton motorship "Bermuda," all other ships and rates at all hotels.
W. Indies 60 Cruise 11 to 21 Days $135 up
Havana 10-Day Cruise All Expenses $160 up
Florida 8 to 17 Days All $110 up
Send for illustrated book of "Winter Cruises" For MARTHA Cruises ask for booklet M-11
The MARTIN Travel Bureau
20 W. 34 St., N. Y. Longacre 5400

Today's News Index

MONDAY, FEB. 13, 1928.

	Page.		Page.
Editorial	18	Financial	28
Theatres	17	Business	35
Music	16	Shipping-Mails	39
Society	15	Buyers	35
Radio	23	Real Estate	36
Sports	24	Sermons	22
Weather	39	Obituaries	19

NEW YORK.

City to negotiate with owners for operation of elevated lines. Page 1

Night club dancer vainly fights off rescuer in Central Park lake. Page 1

Some leaders criticize Olvany's slate for Houston delegates. Page 2

Berger to introduce bill for enforcement of First Amendment. Page 2

French fliers to be guests of honor at luncheon today. Page 3

Brooklyn candy store owner shot by youth in hold-up attempt. Page 8

Minister assails proposal to spend $2,500,000,000 on our navy. Page 8

New car runs wild and plows into store, injuring passerby. Page 10

Baker estimates loss due to "fences" at $500,000,000 a year. Page 11

G. A. R. lays wreath at Lincoln statue in Union Square. Page 12

Stanton letter, recently revealed, bares Civil War secrets. Page 12

Private detective group seeks way to curb gangs in strike. Page 13

Rockefeller in talk aimed at oil scandal warns of trickery in business. Page 14

School Board official fears extinction of lecture bureau. Page 18

Belgian envoy presents gifts of King and nation to St. John's Cathedral. Page 19

Officials of Bowery missions say breadlines are the longest since 1916. Page 21

Workman drowned in moving of bridge over Newtown Creek. Page 21

Lost girl, 12, rides 40 hours in subway without food or sleep. Page 21

Divorced pair's compact in a Paris decree to be tested here. Page 21

$750,000 graft charged on Queens paving work in 1927. Page 21

Television between here and London to be sent with 10 instead of 2 kilowatts. Page 23

W. J. Hauck invited to Bar Association hearing on industrial peace plan. Page 23

Maritime labor unions unite to act on Congress measures; other shipping news. Page 39

Leaders in both parties back Gillett resolution on World Court. Page 40

THE SUBURBS.

Westchester publisher's office raided by order of prosecutor he criticized. Page 1

Woman dies as fire razes John Platt home in Westfield, N. J. Page 21

ALBANY.

Governor Smith will oppose an evasive plank on prohibition. Page 1

Governor Smith will demand Saratoga battlefield fund. Page 13

WASHINGTON.

Hoover comes out for the Presidency and will enter Ohio primary. Page 1

Republican leaders in Congress back economy fight in hope of tax cut. Page 2

MacCracken urges Caribbean air lines. Page 3

LaGuardia asks Borah to enlarge wet-dry questionnaire to embrace "real enforcement." Page 13

City planning means better living and business, Hoover experts report. Page 21

President Coolidge urges Congress action on parcel post change asked by Cuba. Page 32

GENERAL.

Five of crew of navy tug Mohave missing as vessel strikes rocks outside of Boston harbor. Page 1

Queen's tomb and rich Sumerian treasures are found in Ur. Page 1

Recovery of 30 bodies clears Hollinger mine with total dead 39. Page 10

Col. Clint C. Hearn, Brigadier General in World War, dies. Page 19

FOREIGN.

Lindbergh hops off from Cuba on non-stop flight to St. Louis at 2:26 A. M. Page 1

Lindbergh recalls today as marking year since he left the air mail service. Page 3

Pueyrredon stands out against compromise at Havana parley. Page 4

Blast kills 13 exploring wrecked Haig mine in England. Page 4

Sir John Simon losing fight in campaign to mollify Hindus. Page 5

All Alsace joins in great welcome to Premier Poincaré. Page 5

Cavell film "Dawn" stirs hot controversy in Britain. Page 5

Moscow's policy is seen as hinging on German trade treaty negotiations. Page 6

Bill to alter Rhodes scholarship selection method going to Parliament. Page 7

Hungary is aroused by 7-year sentence given Baron Hatvany. Page 7

Fifty lives are believed lost in European gales. Page 21

FINANCIAL AND BUSINESS.

Financial reviews by cable—London, Paris, Berlin, Rome. Pages 29-30-31

January steel output equals that month's average for last three years. Page 33

Wholesale trade trend is subject of business men's conference today. Page 34

Resident offices report on trade. Page 35

	Page.		Page.
Stock Sales	28	Over Counter	33
Bond Sales	30	Curb	32
Foreign Exch.	30	Wheat, Cotton	34

SPORTS.

Rangers lose to Black Hawks before 14,000 in Garden. Page 24

U. S. skaters race in Olympics at St. Moritz today. Page 24

Most valuable boxer award voted to Champion Tunney. Page 24

Giants' vanguard of three players leaves for Hot Springs. Page 24

Nationals beat Giants in national soccer match, 2-1. Page 24

Mac Smith scores 283 and takes Hot Springs golf. Page 25

Sarazen defeats Hutchison in Miami golf, 3 and 1. Page 25

Werbin takes his fourth Glencoe A. C. run in a row. Page 25

Westminster dog show will open in the Garden today. Page 26

Talavera Margaret is rated best fox terrier in show. Page 26

Shasta Bullet wins at Tijuana; Carlaris also ran. Page 26

Van Ryn is put out of Casino tennis play by Brunie. Page 27

Tilden joins tennis body in supporting open test. Page 27

ADVERTISING INDEX

	Page.		Page.
Amusements	16	Help Wanted	38
Apartments	36	Hotels	17
Auction Sales	23	Lost and Found	16
Automobiles	38	Public Notices	3
Births, Deaths	19	Resorts	30
Business Opps.	40	Situations	37
Educational	23	Steamships	39

WORLD COURT MOVE WINS WIDE BACKING

Prominent Men in Both Parties Support Gillett Resolution to Resume Negotiations.

ASK END OF DIFFERENCES

No Insurmountable Barriers to Our Joining Tribunal Seen in Views Given to American Foundation.

The American Foundation, Inc., maintaining the American Peace Award, 565 Fifth Avenue, announced yesterday that prominent representatives of both political parties whose opinions it had collected had endorsed the World Court resolution introduced in the Senate on Feb. 5 by Senator Gillett, Republican, of Massachusetts.

The resolution instructs the Senate respectfully to suggest to the President "the advisability of a further exchange of views with the signatory States in order to establish whether the differences between the United States and the signatory States can be satisfactorily adjusted," with a view to America's adherence to the Permanent Court of International Justice. The opinions, as collected by the American Foundation, Inc., include the following:

SILAS H. STRAWN, Chicago, President American Bar Association—I am heartily in favor of making further efforts, as contemplated by the resolution recently introduced by Senator Gillett, to reach agreement with the other nations on a plan for the United States to become a member of the Permanent Court of International Justice.

JOHN W. DAVIS, New York City, former Ambassador to the Court of St. James's—The resolution presented by Senator Gillett in reference to the World Court has my earnest approval. With good-will on both sides, there should be no serious difficulty in reconciling the differences between the United States and the signatory powers. America cannot forever remain indifferent to this great new tribunal. Both our national dignity and national interest will be served by our adherence.

ALBA B. JOHNSON, Philadelphia, former President Baldwin Locomotive Works, President Railway Business Association—A decent respect for the opinions of mankind," as Thomas Jefferson wrote in the Declaration of Independence, suggests that discussions be renewed until it becomes known whether our reservations are clearly understood by ourselves and by them, and whether they constitute an irreconcilable bar to agreement.

NEWTON D. BAKER, Cleveland, former Secretary of War—The resolution introduced by Senator Gillett asking the President to continue negotiations in the matter of the World Court is the most helpful and encouraging thing that has happened in many months. The differences are not greater than ordinarily arise in any diplomatic matter. Patience and good-will can solve them, and if Senator Gillett's resolution is passed and the negotiations resumed, a basis of agreement can be found upon which America can safely and wisely become a member of a World Court which it has so long favored.

GENERAL JAMES GUTHRIE HARBORD, New York City—The resolution should commend itself to those who entertain even directly opposed opinions on this matter. There are so many people of all parties who are interested in one side or the other of our adherence to the Permanent Court and are in such doubt as to whether our reservations make a permanent barrier to agreement that this further exchange of views should be helpful to all.

A. J. VINJE, Chief Justice of the Supreme Court of Wisconsin—I trust that Senator Gillett's resolution will be acted upon favorably by the Senate and that negotiations will be resumed and that our country and the signatory States will be able to adjust their differences.

HOWARD COONLEY, President Walworth Company, of Boston—I feel most earnestly that the people of this country favor the membership of the United States in the Permanent Court of International Justice. There can be no question that they will welcome the resolution introduced by Senator Gillett.

F. W. ESTABROOK, member for New Hampshire of Republican National Committee—Negotiations in the Court matter ought certainly to be resumed. The United States ought to declare that its debatable reservation is not intended to claim for us a privilege not open to other members of the Court.

FRANKLIN D. ROOSEVELT, New York City, former Assistant Secretary of the Navy—I see no reason why Senator Gillett's resolution should not be supported by all members of the Senate, irrespective of party, who believe in the fundamental necessity of settling international questions by peaceful instead of warlike methods.

SILAS E. HURIN, Toledo, Ohio, former Judge of the Court of Appeals of Ohio—Senator Gillett's resolution appeals to me as the most sensible plan yet formulated for clearing up an unfortunately muddled situation.

JOHN H. LATANE, Dean of Johns Hopkins University—I heartily endorse asking President Coolidge to continue negotiations with a view to removing the obstacles that stand in the way of our adherence to the Permanent Court.

A. C. BALCH, Los Angeles, electrical engineer, President Midway Gas Company, Valley Natural Gas Company—I feel very strongly that the United States should show its willingness to continue negotiations with a view to reaching an agreement as to the entry of the United States into the Permanent Court of International Justice.

FREDERIC COUDERT, New York City; lawyer: The Gillett resolution points out the only way in which the World Court impasse can be disposed of, and is in line with the resolution of the New York State Bar Association. If there be in the Senate any real desire to have the United States adhere to the World Court, thus conforming to the American traditional policy of substituting judicial justice for force, there would be no difficulty in finding a way out."

ROBERT A. TAFT, Cincinnati; attorney; Senator Gillett's resolution arouses the widespread hope that the previous difficulties in the way of the United States entering the World Court may now be adjusted and that we may soon become a part of the Court which has so long been advocated by American statesmen.

COLONEL WILLIAM COOPER PROCTER, Cincinnati; President, Procter and Gamble Company; delegate-at-large from Ohio to Republican National Convention of 1924: I think the action of Senator Gillett in suggesting that the United States resume negotiations on the World Court matter is both timely and needed. He has my hearty support.

JOHN H. FAHEY, Boston; banker and newspaper publisher; former President United States Chamber of Commerce: It seems to me that Senator Gillett's resolution is constructive and useful. Certainly in view of the record of the United States in the past and the undoubted views of our people with reference to arbitration as a means of settling disputes, our Government should leave nothing undone in its effort to arrive at an understanding with the other nations and make possible our adhesion to the World Court.

NORMAN H. DAVIS, New York City; former Acting Secretary of State: Even if a further exchange of views with the signatory powers should not result in our adherence to the World Court, it would have a good effect for the Senate to pass the resolution introduced by Senator Gillett. Such an exchange of views would be helpful from an educational standpoint, and it would also be well to show that the United States, which so earnestly desires peace and a reign of law, is willing to try to do something tangible to promote it.

Others endorsing Senator Gillett's resolution include: Thomas M. Steele, President, First National Bank, New Haven, Conn.; H. F. O'Hare, Bismarck, N. D., member North Dakota Republican State Central Committee; Robert Fechner, Boston, Vice President International Association of Machinists; John D. Bellamy, President North Carolina Bar Association; E. J. Wallace, St. Louis, President Mid-West Retail Coal Dealers Association; former Governor Augustus E. Willson of Kentucky; William C. Redfield, former Secretary of the Interior under Woodrow Wilson; Samuel Mather, Cleveland, a director of the United States Steel Corporation; Gano Dunn, President of the J. G. White Engineering Co.; Mrs. Harriman N. Simmons, Acting President New Jersey League of Women Voters; Kenneth C. M. Sills, President Bowdoin College; John G. Agar, trustee Mutual Life Insurance Co.; James E. Davidson, member for Michigan, Republican National Committee; former Governor John Gary Evans of South Carolina, and Andrew J. Sordoni, Republican member of the Pennsylvania State Senate.

HONEYMOONERS LOCATED.

Aid Society Tells Schenectady Bride of Mother's Illness.

The help of the Travelers' Aid Society was invoked last night in locating a pair of Schenectady honeymooners, the mother of one of whom had been stricken with serious illness shortly after their departure.

Early in the evening the society was notified by telephone from Schenectady that the couple, Mr. and Mrs. Franklin Harris, had been married Saturday night and had left immediately for this city. Yesterday the mother of the bride, Mrs. Caroline Muhlock of 105 Washington Avenue, Schenectady, was seized with illness so serious that she was not expected to survive the night.

All that was known of the couple was that they planned to stop at a hotel in the Times Square section. The society telephoned to hotels in this section, and on the eighth call located the couple at the Cadillac.

MAN, 108, WOMAN, 106, DIE.

Kentucky Mountaineers Just "Wore Out," Neighbors Say.

Special to The New York Times.

LOUISVILLE, Ky., Feb. 12.—News comes from the Kentucky mountains today of the death of two of the oldest persons in the South. In Floyd County "Uncle" Peter Wireman, 108 years old, died at his home in the Licking River section, and in Pike County "Aunt" Ginsey Moles, 106, died.

Wireman is survived by more than 100 descendants. His father came to Kentucky before it was severed from Virginia and was one of the earliest pioneers, helping to drive the Indians back into Ohio, West Virginia and the North.

The section in which Wireman and Mrs. Moles both lived was a favorite hunting ground of the Indians. Mrs. Moles's parents came through the Virginia mountains and settled in West Virginia near what later became Kentucky. The party of pioneers of which they were members had several fights with the red men, it is said. This was a little before George Washington died.

Mrs. Moles is survived by thirty-three grandchildren, 143 great-grandchildren and sixty-four great-great-grandchildren.

Her family was noted for longevity. A brother lived to be 125, according to accounts in that mountain section. He has been dead many years.

Neither Wireman nor Mrs. Moles had been ill long. They just "wore out," as the saying is in the mountains.

Reports Hospital Costs Soaring.

Maintenance expenses of St. Mark's Hospital have increased more than thirty-fold in thirty-six years, while the maintenance cost per patient per day has increased from $2.22 in 1900 to $7.25 in 1926, according to figures compiled by Maximilian Ruttenau, auditor of the hospital, who is the sole surviving founder and was at one time its President.

HITS SECRET CANCER WORK.

Dr. C. H. Mayo Backs Centering on Unified Research Program.

CHICAGO, Feb. 12 (AP).—Dr. Charles H. Mayo of Rochester, Minn., says too much secrecy unshrouds research work for a cancer cure.

"Too much secrecy that is the main drawback in the search for a cancer cure as it is now being conducted by research scholars throughout this country," said Dr. Mayo, who is stopping here for a brief visit with friends.

A Government program of unified research, as outlined here recently at the American Medical Association meeting by Surgeon General Hugh S. Cumming of the United States Public Health Service, was advocated by Dr. Mayo as a means of casting off the "secrecy and mystery" in which research scientists have shrouded their experiments.

BUSINESS OPPORTUNITIES

Bank and business references required.
Rate: $1.00 an agate line daily; $1.10 Sunday
Reward of $100 is offered for arrest and conviction of any one obtaining money under false pretenses through fraudulent advertising published in The New York Times.
Telephone LACkawanna 1000

CAPITAL WANTED.

PARTY OWNING TENNESSEE ORE AND mineral land wishes party with capital to investigate development possibilities; references. Address H. D., Box 62, Loudon, Tenn.

PARTNER—LADY OR MAN WITH $10,000-$30,000, to become treasurer, take charge of banking business for large concern. 1,322 Fifth Av. Monument 5497.

HAVE NEWLY PATENTED INVENTION of useful kitchen utensil; opportunity party willing to give financial backing. B 72 Times.

CAPITAL TO INVEST.

WILL INVEST CAPITAL WITH PARTY manufacturing leather bags, pocketbooks, belts and novelties; give full particulars; must stand fullest investigation. X. 2217 Times Annex.

BUSINESS CONNECTIONS.

HAVE ATTRACTIVE OPENING FOR A young man with selling and executive experience to take charge of branch office on salary and share of profits; investment of $10,000 in well rated company is required. S 29 Times.

FIRM SELLING ON DEFERRED PAYMENT plan would like to get in touch with some individual or firm interested in financing installment accounts; only those capable of handling large amount will be considered. S 97 Times.

PARTNER WITH $10,000 TO $15,000 IN well-established ladies' belt manufacturing business; prefer salesman experienced in leather goods line. B 143 Times.

MANUFACTURING EXECUTIVE, BROAD experience, production, organizing, cost reduction, plant management; temporary service. B 63 Times.

CHEF, EXPERIENCED, RESPONSIBLE, for partnership high-class restaurant; drawing account. E 338 Times.

Distributers Wanted.

DISTRIBUTOR FOR MECHANIC TOOLS. Write Schuck, 322 1st St., Albany, N. Y.

Stores, Departments & Concessions For Rent.

DEPARTMENTS FOR RENT—HOSIERY, lingerie, pocketbooks, jewelry, &c., in 100% location on 34th St. Phil Bergman, Inc., 469 7th Av.

DEPARTMENT FOR RENT FOR MILLinery on West 34th St. Phil Bergman, Inc., 469 7th Av.

48TH ST., 31 EAST—SPACE, HIGH-CLASS gown shop. Murray Hill 3736.

FOR SALE.

Plants and Factories.

OWNERS ABOUT TO RETIRE WILL SELL wholesale candy manufacturing plant, established thirty years, located Northern part New York. Write X 2004 Times Annex.

MACHINE SHOP, COMPLETE WITH DIES and tools for metal novelties, for department stores and hotels; patented. Inquire BREGER, 108 4th Av., basement.

Stores and Shops.

MILLINERY STORE, WELL ESTABLISHED (11 years); owner cannot attend both stores; sell one. "The Elite," 893 Westchester Av.

Hotels and Furnished Room Houses.

368, OFF 5TH AV.—FURNISHED 110-ROOM hotel; valuable leasehold; $20,000 cash. Hotel, furnished, 100-room, with stores, near German pier, lease 21 years, $5,000; security required; opportunity German couple, 22d, off 5th Av., furnished, 25 rooms, 19 years' lease; rent $216; $7,500 cash required; great bargain (action).

Commercial hotel (40 rooms) near Pennsylvania station, prosperous Jersey town near New York.

Great bargains rooming houses, hotels, city and country, for buying-selling. Consult L. D. STERN CO., 1,619 Broadway.

APARTMENT HOTEL, 223 ROOMS, MODern throughout; rent $32,000 net; 14 years' lease; $35,000 required. Lakin, 101 West 42d.

HOTEL, W. 32ST 408; 300 ROOMS; LONG lease; strictest investigation. Nathan Levy, 55 West 42d.

Restaurants and Tea Rooms.

RESTAURANT SITE ON THE OCEAN'S new boardwalk, alongside of the mammoth magnificent Casties Bathing Pavilion, just completed at an expenditure of $475,000; not a dining or even a sandwich place there, so here's your chance to make quick real big money; situated in Long Island, 45 minutes from Broadway, 100 trains daily; $2,000 cash required. L. M. Bishop, 421 7th Av., 336 St., 8th floor, Chickering 5770.

TEA ROOM AND LUNCHENETTE, GRAMercy section; good business and location; cannot attend. Agent, 324 2d Av. (19th St.).

COFFEE POT FOR SALE, SACRIFICE, DOing $400 business; rent $65 monthly; lease 5 years. 1,137 Bedford Av., Brooklyn.

FOR SALE.

Restaurants and Tea Rooms.

GOING IN BUSINESS? WE DESIGN, build, equip stores completely; time payments. Gangor, 345 West 55th, Pennsylvania 9760.

RESTAURANT, TEA ROOMS, CONCESsions; no listing charges. Louis C. Mouquin, 1,181 Broadway.

Garages.

FOR LEASE—FLATBUSH BUSIEST THOroughfare; 20,000 sq. ft.; 2 floors; average $25; very attractive. Helf-Rosenberg, 1,501 Broadway.

GARAGE, UPPER BROADWAY, UNDER construction; 21-year lease; direct from landlord; security only. Nathan Levy, 55 West 42d.

AUTO LAUNDRY-GAS STATION; FINEST equipment; Borough Hall section; sacrifice. Lackawanna 1264.

GARAGE, 50x100, WITH TWO-FAMILY house for sale or lease; suitable for truckman. Inquire 1,619 Bedford Av., Brooklyn.

Miscellaneous.

REAL ESTATE AND INSURANCE BUSIness in store (garment centre location); beautifully furnished; suitable other line of business; must sell or lease. C. L., 859 Times.

EMPLOYMENT AGENCY, COMMERCIAL; thoroughly established; successful; good reputation; excellent proposition. Cortlandt 4874.

COOPERATIVE APARTMENT, Bronx, 5 rooms, foyer, bath, $2,100; upkeep $35. Gramercy 2830.

BUSINESS SERVICE.

CORPORATIONS ORGANIZED; ALL States; reasonable fee; Delaware $75 complete for $100,000 capital. Elyton, 105 West 40th. Pennsylvania 7867.

MEXICAN ATTORNEY IN TOWN FOR consultations. Phone Whitehall 5272.

BUSINESS LOANS.

BUSINESS AND PERSONAL LOANS. BORROW $100-$200-$500 OR MORE FOR ONE YEAR OR LESS. MONTHLY PAYMENT PLAN (weekly if requested). Secure booklet "HOW TO BORROW." THE MORRIS PLAN COMPANY, Resources over $44,000,000. MAIN OFFICE, 400 5th Av., AT 40TH ST. BRANCHES: NEW YORK—222 Broadway, 1 Union Squa.e, 205 Grand St., 351 East 149th St., 940 Southern Boulevard, 365th St., and 7th Av. 1,413 5th Av., near 116th St. BROOKLYN—198 Montague St., 804 Manhattan Av., 1,568 Pitkin Av. Under supervision State Banking Department.

LOANS ON PERSONAL PROPERTY. DIAMONDS, JEWELRY, FURS, SILVERWARE, RUGS, CLOTHING, &c. PRIVATE ENTRANCE FOR LADIES. PAUL KASKEL & SONS, 9 COLUMBUS AV. EST. 1882. Bet. 59th and 60th Sts. Col. 1442-3. License No. 6051.

PERSONAL AND BUSINESS LOANS. BORROW $100, $500, $1,000 OR MORE FOR ONE YEAR OR LESS, REPAY WEEKLY. Secure booklet "HOW TO MAKE A LOAN." BELL INVESTMENT CO., INC., MAIN OFFICE, 1,170 BWAY., COR. 28th ST. BRONX BRANCH, 332 EAST 149TH ST. Under supervision of State Banking Dept.

LOANS UP TO $5,000 for 1 year or less, to pay monthly or weekly. Open evenings until 8 o'clock. ROYAL INVESTMENT & FINANCE CORP., 1,220 Lexington Av., cor. 86th St. Under supervision N. Y. State Banking Dept.

ACCOUNTS RECEIVABLE. LIBERAL ADVANCES—NON-NOTIFITTION. QUICK SERVICE, NO RED TAPE. LOW RATES—CONFIDENTIAL. INTERNATIONAL FINANCE CORP., 1,440 BROADWAY. PENNSYLVANIA 7058.

OUTSTANDING ACCOUNTS FINANCED. Lowest rates, quick service; consult us; no obligation; established 35 years. STANDARD TRADING CO., 401 Broadway. Canal 7849-7850.

SMALL FIRMS FINANCED. Loans on accounts, notes, merchandise; low rates; confidential; prompt service. FRANKLIN CAPITAL CORPORATION, 116 West 39th St. Wisconsin 3653.

LOANS, MACHINERY, FIXTURES; CHATtels; every description; mortgages purchased. Commodore Finance, Wisconsin 4787.

LOANS MADE ON CHATTEL MORTGAGES of all kinds. Belaire Finance Corp., 2 Lafayette St. (City Hall). Worth 4627.

SALES FINANCED, MORTGAGES, &c., REfinancing. Farragut Finance Corp., 1,674 Broadway, Columbus 3349.

ACCOUNTS, MORTGAGES, LEASEHOLDS FINANCED; lowest rates; quick service. ELBRO, 225 Broadway. Bowling Green 7745.

LOANS, CHATTELS AND MORTGAGES. Room 902, 37 East 28th. Madison Square 8403.

OUTSTANDING ACCOUNTS FINANCED; liberal advances. Star Discount Corp., 1,457 Broadway. Wisconsin 9078.

MORTGAGES, MACHINERY, &C. ANJO CO., 11 WEST 42D. LACKAWANNA 2283.

ALWAYS INVESTIGATE WHAT GENERAL MOTORS HAS BEFORE YOU BUY!

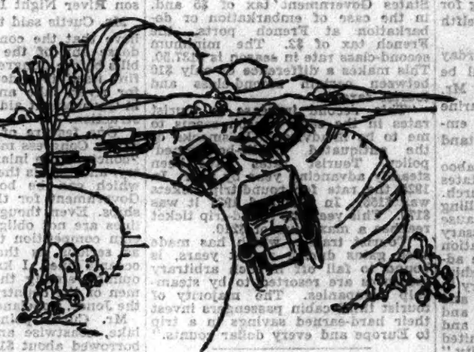

The exhaustive tests of the General Motors Proving Ground provide, for our operations, a background of exact knowledge of motor truck performance under competitive conditions. There is no speculation in a General Motors product.

GENERAL MOTORS TRUCKS

Expect from a General Motors Truck the maximum number of profitable hours . . . Expect performance of a new standard . . . Expect speed, with safety—and comfort that increases the efficiency of drivers and helpers . . . Expect dependable, low-cost operation, day in and day out! It is a matter of record that General Motors Trucks make good such expectations . . . Three great series for 1928—a *complete* line for every purse and purpose—½ ton up to 15 tons capacity—with a full range of interchangeable, factory-built bodies . . . It will pay every truck user to investigate what General Motors has!

The Fast Duty Series—1, 1½ and 2 tons—powered by the Improved **BUICK** Engine

The Heavy Duty Series—2½ to 15 tons—powered by the World's Standard **BIG BRUTE** Engine

The World's Lowest Priced Six-Cylinder Trucks—of 1,000 and 2,000 pounds pay load capacity—powered by the New Series **PONTIAC** Engine

$585 to $5820
(Chassis prices, F. O. B. Pontiac, Michigan)

GENERAL MOTORS TRUCK COMPANY
845 11th Ave. New York Columbus 7461
Specializing in Commercial Transportation

METROPOLITAN

General Motors Truck Company, 1851 Bedford Avenue, Brooklyn, N. Y. Phone: Prospect 6466
General Motors Truck Company, 88 Central Avenue, Newark, N. J. Phone: Mulberry 1809
Ruth & Mathews, Inc., 36 Van Sinderen Avenue, Brooklyn, N. Y. Phone: Dickens 4610

SERVICE & DISTRIBUTING DEALERS

NEW YORK STATE

Mauer Motor Sales Corp., 31 Merrick Road, Jamaica, L. I. Phone: Jamaica 9167
Mauer Motor Sales Corp., Jericho Turnpike, New Hyde Park, L. I. Phone: Floral Park 478
West New Brighton Motor Sales Corp., 352 Broadway, West New Brighton, N. Y. Phone: Port Richmond 5187
Kahn Auto Sales Corp., 206 So. Broadway, Yonkers, N. Y.
Mager Truck Sales Company, 30 So. 4th Avenue, Mt. Vernon, N. Y.
George W. Lish, Second & Newton Aves., Astoria, L. I.
Newmont Motor Car Company, 226 Hamilton Street, Albany, N. Y.
Binghamton GMC Sales Company, 24 Water Street, Binghamton, N. Y.
Utica GMC Sales Company, 446 Lafayette Street, Utica, N. Y.
Lattanzi & Orlando, 172 Lexington Avenue, Mt. Kisco, N. Y.
Kenneth Billington, 1 Smith Street, Rye, N. Y.
McCall & Rizzuto, Albany Post Road, Ossining, N. Y.
McNulty Bros. Garage, Carmel, N. Y.
E. L. Richards, 93 Burch Street, West Nyack, N. Y.
Rhinebeck Motor Car Company, 368 Washington Street, Poughkeepsie, N. Y.
David M. Lowers, 444 Broadway, Newburgh, N. Y.
Worcester's Garage, 149 North Street, Middletown, N. Y.
Rutan-Duffy Auto Company, 66 Front Street, Port Jervis, N. Y.
Estate of Chas. P. Gray, 793 Broadway, Kingston, N. Y.
William A. Haines & Son, Catskill, N. Y.
Hudson Motor Truck Sales Company, 46 Fairview Avenue, Hudson, N. Y.
Oneonta Buick Company, 244 Main Street, Oneonta, N. Y.
Sommers & Lewis, Main Street, Delhi, N. Y.
Ross-Ketchum Company, Broadway, Saratoga Springs, N. Y.

NEW JERSEY

Jackson Garage, 512 Communipaw Avenue, Jersey City, N. J.
Alexander Aragona, 4754 Hudson Blvd., West New York, N. J.
Alward & Washburn, 547 East 21st Street, Paterson, N. J.
Joseph Levy, Freehold, N. J.

CONNECTICUT

General Motors Service & Truck Co., 125 Holland Avenue, Bridgeport, Conn.
General Motors Service & Truck Co., 633 State Street, New Haven, Conn.

A TRUCK FOR EVERY PURSE AND PURPOSE

DINNER and DANCING at VILLA VENICE
"10 EAST" 50TH STREET (Private)
SUPPER DANCING with LARRY SIRY AND HIS ORCHESTRA
Reservation Jean Regent 6000

Remnants
$32
MADE TO ORDER
Not for four years have the Arnheim remnants gone as low as $32. Not for four years has Arnheim made such a supreme bid for new friends. Hundreds of last suit-lengths, originally up to $60. Making in the style for spring. Where exists the equal?
Arnheim
CUSTOM TAILOR — BROADWAY at NINTH